Chinese Visit Indicates 'Hanoi Wants Help'

TEMPERATURES
San Rafael at noon today 57
High yesterday 65, low today 35
RAINFALL
48 hours to noon today ..... none
Total to date..... 28.70
Last year to date 47.78
Average to date..... 29.25

DAILY **Independent-Journal** Est. 1861
SERVING ALL OF MARIN COUNTY

FORECAST
Bay Area: Fair through tomorrow, low tonight in high 30s to high 40s, high tomorrow in low 50s to low 60s.
(Other weather, page 6.)

VOL. 110 | $2.25 A MONTH BY CARRIER | 10c PER COPY | SAN RAFAEL, CALIFORNIA, MONDAY, MARCH 8, 1971 | Telephone 454-3020 | NO. 300

LOOKING DOWN ON MARIN'S AUDITORIUM

This unusual view of the Veteran's Memorial Auditorium at the Marin County Civic Center was shot yesterday from the basket of a snorkel fire truck by Independent-Journal photographer Jim Kean. The San Rafael Fire Department was at the Civic Center with pumpers and snorkels for practice drills. Some $3 million has been poured into the 2,100-seat facility in the past four years by Marin County and the state, $519,000 of it since Jan. 1.

Mideast War Fear Along Tense Canal

Cease-Fire End Spurs Blackout, Evacuations

By U. P. INTERNATIONAL

Egypt imposed a partial blackout in Cairo today and evacuated civilians from the Suez Canal following expiration of the Middle East cease-fire. Fears were expressed both in Egypt and Israel that an accident could touch off new fighting.

"Anything could set it off now —the sonic boom of a passing plane or an accidental gunshot — anything," one western diplomat told UPI correspondent Nat Gibson in Cairo. Israeli newspapers also warned of a possible accident that could bring new conflict.

Official sources in Cairo said three Israeli planes flew over Egypt's canal positions this afternoon, creating a war scare. The Egyptians sounded air raid alarms but no shots were fired, the sources said. The sources said the Egyptians also spotted military movements on the Israeli side during the night.

The Cairo diplomat described the situation as "highly dangerous" but expressed cautious optimism that the United Nations cease-fire observers stationed on the canal would be able to prevent any sudden outbreak of firing from intensifying into a full scale battle.

Political sources in Cairo said Egypt was evacuating the majority of the civilians still living near the Suez Canal to rear areas.

President Anwar Sadat warned Sunday of the possibility of Israeli reprisal raids against Egypt.

Both Arab and Israeli troops were on full alert the length of the 103-mile Suez Canal, but hours after the truce expired there were no reports that hostilities had been resumed. Sadat refused to extend the cease-fire but diplomats believed a truce would continue on an hour-to-hour basis.

Official sources said the partial blackout was ordered by Interior Minister Sharawi Gomaa, underlining the seriousness with which the government views the situation. He also issued "urgent orders on civil defense measures" after a meeting with his top aides.

A similar blackout order has been nominally in effect since the 1967 Arab-Israeli war but many people paid little attention to it.

Both Israeli Foreign Minister Abba Eban and Egyptian Foreign Minister Mahmoud Riad were reported beginning new initiatives to ease the Mideast situation.

The Israeli afternoon newspapers Maariv and Yedioth Aharonoth said Eban would leave for the United States within eight days for talks in New York with U.N. mediator Gunnar V. Jarring and in Washington with President Nixon. Both forecast increased U.S. pressure on Israel to ease its hardline stand.

Cairo reports said Riad would

See MIDEAST, page 6

North Vietnam Pouring Elite Troops Into Laos

SAIGON (UPI) — Military sources said tonight North Vietnam is pouring elite troops into Laos to counter the strike against the Ho Chi Minh Trail by the 24,000-man South Vietnamese task force, despite 1,000 aircraft strikes that have destroyed 800 supply trucks in the past four days.

A South Vietnamese general reported his forces had destroyed 13,139 tons of Communist munitions in Laos. The strike against the Ho Chi Minh supply trail appeared so successful Chinese Communist Premier Chou En-lai flew to Hanoi to discuss the situation.

Military sources said the North Vietnamese reinforcements and supplies were moving west of the normal supply routes which were hit again today by fighter-bombers. More than 1,000 sorties were flown again today by fighterbombers, helicopter gunships and supply helicopters.

The military sources said Communist truck traffic over the past four or five days had gone back to a level of 1,200 to 1,500 vehicles per day from the low point of 500 to 600 daily reported last Thursday by President Nixon.

Lt. Gen. Hoang Xuan Lam, commander of the South Vietnamese task force in Laos, said the South Vietnamese had destroyed 1,341 tons of food supplies in the month-old operation and that truck traffic south on the Ho Chi Minh Trail had been cut to a "minimum."

The new troop and supply movements from North Vietnam were to the north and indicated a major counterattack by the North Vietnamese was in the making. Lam admitted the fighting so far had been hard and "we are meeting the elite of the North Vietnamese troops."

New fighting broke out meanwhile along Route 9, the axis of the ARVN thrust into Laos, and South Vietnamese armored units were trying to open the road to "relax some of the pressures on U.S. helicopters." The road is heavily mined and vulnerable to attack and helicopters have been used exclusively to take in supplies.

Lam told a news conference at his Ham Nghi command post near the Laotian border the food and armaments was enough to supply three Communist divisions totaling 36,000 men for one month.

The capture Saturday of the Ho Chi Minh Trail junction of Sepone, 27 miles inside Laos, has "decreased traffic to a minimum," Lam said.

South Vietnamese spokesmen in forward areas inside Quang Tri Province reported government marines with support from air strikes and artillery killed at least 250 North Vietnamese troops in an 18-hour

See WAR, page 6

Army Colonel Denies $4,000 PX Bribe

WASHINGTON (UPI) —An Army colonel denied today he took a $4,000 bribe while he was commander of the Post Exchange (PX) system in Vietnam.

Col. Jack Ice repeatedly told the Senate Investigations Subcommittee, "No sir ... I did not, sir." He was questioned closely on testimony that he had accepted the money, then paid it back when threatened with exposure.

The subcommittee is in its fourth week of renewed hearings on alleged bribery and corruption at PXs and servicemen's clubs on military bases around the world.

Ice, who commanded the Vietnam PX system in 1967 and now is stationed at the Presidio in San Francisco, was called to testify immediately after Jacques H. Adler, a diamond merchant from Denver, testified how he became involved in the alleged $4,000 transaction.

Adler charged that no one was able to get authorization to establish a concession at military bases without first making "financial arrangements" with the men who ran club and PX systems.

"These people knew all the tricks of the trade and they knew them well," Adler said. "The matter was well-known to all of us that concessions were not obtainable in Vietnam without bribing Col. Ice."

Adler said that a Korean colonel, K. K. Lee, complained to him in 1967 that his family was forced to pay Ice $4,000 cash to win a laundry and drycleaning concession in Vietnam. Adler said that when the concession was not awarded to Lee's family, he volunteered to help Lee get the money back.

He said it was arranged for the money to be paid back through the Denver bank account of an Adler employee. But as soon as the transaction was completed, he said, Vietnamese police raided his Saigon office, threatened to jail his employes and fined his firm $33,177 for illegal currency transaction.

Ice denied the account.

Hijacker, 16, Changes Mind

MIAMI (UPI)—A teen-ager, apparently spurned by his girl friend, hijacked an airliner today but later changed his mind and gave himself up in Miami.

The youth commandeered a National Airlines jetliner during a scheduled stop at Mobile, Ala., and ordered it to Montreal. Once in the air, however, he decided to give himself up and told the pilot to fly to Miami where FBI agents arrested him.

Authorities identified him as Thomas Kelly Marston, 16, a sophomore at Davidson High School in Mobile.

Sentry Shooter Gets Six Years

BERLIN (UPI)—A British military government court sentenced a 22-year-old West Berlin medical orderly to six years in jail today for shooting a Soviet army sentry.

Court President Sir Leslie Block found Ekkehard Weil, an admitted admirer of Adolf Hitler, guilty of "malicious attempted murder for base motives." Three months Weil spent in jail awaiting trial will be deducted from the six years sentence.

Soviet sentry Ivan Zcherbak was shot while on guard duty at the Soviet war memorial in the British sector of West Berlin on Nov. 7, 1970. He recovered from his wounds and testified at the trial.

'Hanoi In Trouble, Wants Help'

By K. C. THALER

LONDON (UPI) —North Vietnam disclosed today that Chinese Communist Premier Chou En-lai had just visited Hanoi in connection with "U.S. aggression." Diplomats said the visit meant Hanoi is in trouble and wants help.

First diplomatic assessments of the unexpected visit said Peking in turn is determined not to allow the Hanoi regime to be defeated militarily or to be weakened to the point of political crisis.

The diplomatic assessment said the Chou visit reflected the apparent success of the current U.S.-backed South Vietnamese operation in Laos against the Ho Chi Minh Trail.

The high level of the Chinese mission, its composition, the time of the visit and not least the fact that Hanoi asked for the Chinese leaders all point to new development of crisis proportions, the assessment said.

Just what Hanoi wants and what Peking is ready to give remains a matter for speculation at this early stage of the Sino-Vietnamese get-together. Peking all along has urged Hanoi to go on fighting to victory.

Nor was it ruled out that a similarly composed Soviet mission might go to Hanoi—or, alternatively, that top level talks might be initiated in Moscow. Anything less than that would mark a clear shift by Hanoi to Peking, at the expense of Moscow.

Chou has not left China for five years or more. He quietly dropped plans for a visit to Africa last year.

Diplomatic sources noted that among those accompanying him are not only top party chiefs but also the deputy chief of staff of the Chinese army.

The Hungarian news agency MTI quoted "Peking observers" as saying Chou's journey and his talks in Hanoi "came after the Chinese government declared it will take every measure to provide support to the peoples of Indochina and will not allow the Americans to do with those peoples as they please."

MTI said the official Peking newspaper Peoples Daily published a commentary today warning that "the American acts of aggression bear a threat to China, which will not remain indifferent." It reported a "sympathy demonstration of millions" in favor of Chinese government policy.

'Biggest Manhunt' In Turkish History

ANKARA (UPI)—A Turkish government spokesman said today the gunmen who kidnaped four U.S. airmen were "professional urban guerrillas" subsidized from abroad.

"This is the work not of ordinary university students, but of a small group of professional urban guerrillas," the spokesman said. "They are subsidized from outside Turkey and use the tactics of South American guerrillas. Some of the ringleaders have been trained by outside groups."

The airmen —S. Sgt. Jimmie J. Sexton of San Angelo, Tex., and Airmen 1. C. Larry J. Heavner of Denver, Colo., James M. Gholson of Alexandria, Va., and Richard Caraszi of Stamford, Conn.—were abducted at gunpoint Thursday and held for $400,000 ransom.

The kidnapers threatened to shoot the captives unless the money was delivered by 6 a.m. last Friday. The ransom was not paid and no word has been heard from the kidnapers since the deadline.

Troops with mine detectors returned to Ankara's Middle East Technical University today to resume their search of the grounds and six miles of underground tunnels that honeycomb the area carrying the campus heating system.

Turkish authorities consider the university a breeding ground of radicalism.

Supreme Court Rejects 'Specific War' Objectors

WASHINGTON (UPI) —The Supreme Court refused today to allow draftees to claim conscientious objector status because of opposition to a specific war such as Vietnam. The vote was 8 to 1 with Justice William O. Douglas dissenting.

In the majority opinion in two test cases, Justice Thurgood Marshall declared that Congress in enacting the selective service law intended to exempt only persons "who oppose participation in all war — participation in war in any form."

Of the argument that a draftee should be able to single out a particular war as grounds for conscientious objection, Marshall wrote:

"Persons who object solely to participation in a particular war are not within the purview of the exempting section even though the latter objection may have such roots in a claimant's conscience and personality that it is religious in character."

In his dissent, Douglas said of the majority ruling: "Conscience is repudiated ... The Court has done violence to the basic philosophy of the First Amendment and we take a step backward."

The decision upheld lower court rulings against two men who refused to serve in Vietnam.

Guy Porter Gillette of New York City was sentenced to two years in prison for refusing to report for induction. Louis A. Negre of Bakersfield, Calif., sought to get out of the service after he had been drafted.

In other major actions, the Court:

—Decided on a tie, 4-4, vote to let stand a ruling by Maryland's highest court that the controversial Swedish film, "I am Curious (Yellow)", was obscene. The tie vote did not set a high court precedent in law but merely affirmed the state court judgment.

—Refused to hear an appeal by atheist Madalyn Murray O'Hair who claimed the astronauts on the Apollo 8 and Apollo 11 flights to the moon improperly injected religious activities into their operations.

Comic Dictionary

STATE TROOPER

A police officer who first compels speeders to curb their cars and then their emotions.

WHERE TO FIND IT

Almanac	Page 24
Bridge	24
Business, Finance	28
Classified Section	16
Comics	24
Crossword Puzzle	24
Editorial Pages	8, 9
Fire Calls	7
Marin Calendar	23
Marin Women	11, 12, 13
Sports	25, 26, 27
Stock Report	28
Theaters	14
Tide Table	27
TV and Radio Log	23
Vital Statistics	6
World News In Brief	2

Government Enters Testimony Of Calley Killing Before My Lai

FT. BENNING, Ga. (UPI)—A veteran of Lt. William L. Calley's platoon testified today that two weeks before the My Lai assault he heard Calley threaten a Vietnamese farmer, then heard a gunshot, and later saw the farmer dead in a well.

The witness, Billy Carney, 24, a Meridian, Miss., factory worker, did not say he saw Calley doing the shooting. He was called in the government's attempt to show that Calley had the ability to premeditate murder around the time of My Lai and that he had an intent to kill at My Lai.

Carney was the 20th rebuttal witness called by the government in its attempt to prove that Calley murdered 102 civilians in the Vietnamese hamlet on March 16, 1968, in four specific instances involving either himself or his platoon members at his order.

Earlier, the court eliminated as a potential rebuttal witness Maj. Gen. Samuel W. Koster, who has been cleared of charges of covering up the My Lai affair.

Carney was preceded to the stand by Dennis I. Conti, 21, a Providence, R. I., truck driver who was the only government witness to say he observed all four incidents of slaughter involving Calley.

They are, as charged by the government: killing at least 30 women, children and old men at a trail intersection, killing at least 70 after pushing them into a drainage ditch, blowing off the head of a middle aged man who had his hands in a praying position, and slaying a baby after slinging it into the ditch.

Asked what he thought Calley's mental condition was that day, Conti replied:

"He seemed pretty calm to me ..."

Carney said that the well incident occurred while the platoon Calley commanded was working alone on a mission in a Vietnamese village.

"There were two farmers working in the field," Carney said. "Lt. Calley wanted to talk to one. I heard him say that if he didn't talk and tell what he wanted, he would throw him in the well.

"I was in the first squad, and we formed a perimeter. About 10 minutes later, I heard a gunshot.

"Later I went back by the well and I saw a dead man in the well—he'd been shot."

Carney said that Ronald D. Grzesick of Holyoke, Mass., an interpreter, was with Calley at the time.

Carney testified that he had attended a company briefing given the day before My Lai by Calley's immediate superior, Capt. Ernest L. Medina, the company commander, and that Medina gave no instructions to "gather up and kill unarmed women and children."

Calley and more than 20 other defense witnesses have said Medina ordered everything in the village killed, and Calley testified he followed those orders as a good officer should.

B & B INTERIORS
2020 Fourth St., San Rafael
SPRING UPHOLSTERY SPECIAL
SOFA $68.00 labor only; plus fabric
CHAIR $28.00 labor only; plus fabric
Call For Free Estimate
454-8970
OPEN TILL 7 P.M.
All Labor Unconditionally Guaranteed
BankAmericard — Free Pickup & Delivery — Master Charge

"SECRET WITNESS" OFFERS
$200 REWARD ON THIS BURGLARY
. . . for information leading to arrest and conviction and at least partial recovery of items in the burglary of valuable scientific specimens from the San Anselmo home of Gordon I. Chan.

To relay information: send letter but do not sign your name. At base, write any 6-digit number at left, same number at right. Tear off and keep right bottom corner with number. Mail letter to : "Secret Witness," Box 330, San Rafael, Calif.

Note: through I-J "Secret Witness" program any citizen with legitimate information on a crime may offer it for proper legal investigation without fear of reprisal . . . since his identity can never be known.

WORLD NEWS IN BRIEF

Strike Delayed

WASHINGTON (UPI) —The United Transportation Union called a strike against two major railroads Sunday night but then voluntarily postponed it until Thursday when the lines asked a federal judge to block a walkout.

The strike was called without advance notice for midnight Sunday against the Burlington Northern and the Seaboard Coast Line railroads.

The rapidity of the UTU in calling it off indicated the action was a strategy move by the union since "selective strikes" have been ruled illegal by federal judges in some similar cases in the past.

Negotiations aimed at avoiding a nationwide strike were recessed Saturday —without any date for new talks —to allow each side to study the other's offers and to prepare for more discussions.

Union officials postponed the strike against Burlington and Seaboard until 2 p. m. EST Thursday to give U. S. District Judge John H. Pratt time to arrange a hearing on the railroads' request for a temporary restraining order against the strike.

Trouble Confined

BELFAST, Northern Ireland (UPI)—A heavy buildup of troops in the city's riot areas confined trouble today to a few isolated flareups in which Roman Catholic youths hurled gasoline bombs and stones at army patrols.

An army spokesman said the city was "generally calm" and "much quieter than previous nights."

The first religious parades of Northern Ireland's "marching season" touched off trouble Sunday in two areas. In the militant Roman Catholic New Lodge Road area, a tronghold of the provisional Irish Republican Army (IRA), youths clashed with troops for several hours.

Cancer Fight

NEW YORK (UPI)—The American Cancer Society said Sunday it hoped to accomplish by the mid 1970s the virtual elimination in the United States of deaths from uterine cancer.

The society (ACS) in its 1970 annual report said that research developments and improvements in surgical and radiation treatment for cancer would save 212,000 Americans from the disease this year.

But it added, more than 100,000 Americans who could be saved by existing methods still die each year.

"In part to meet that challenge, we have set a specific goal for the middle of the new decade we have entered. We are striving to make the Pap test universal among women who should be getting that test regularly thus enabling physicians to treat women with uterine cancer in its earliest and curable stages," the report added.

Missiles View

WASHINGTON (UPI)—President Nixon said Sen. Henry M. Jackson, D-Wash., was "very close" when he claimed the Soviet Union is deploying a new and more powerful missile system.

Jackson said Sunday "the new developments are ominous indeed."

"We do not know quite what it means, but I can say to you that these are huge new missiles that from a qualitative point of view certainly present a difficult problem for the United States to face as we move into the 1970s," Jackson said.

The chairman of a Senate subcommittee on National Security said the new weapons system has missiles that are apparently "superior to the SS9, not necessarily in yield but in quality."

Nixon told UPI Sunday that "He's (Jackson) very close to it. He's concerned about the Soviets. We're very aware ... on the other hand I do not believe our expressing, as a government, trepidation about this would be helpful."

Back In Service

LONDON (UPI) — Britain's postal service creaked back into operation today and began dealing with a blacklog of 70 million pieces of mail accumulated during a 47-day strike.

Postal officials estimated about 11 million items were in the nation's internal pipeline waiting to be delivered with another 60 million items overseas waiting to come in.

The strike, one of the longest in British history, cost the post office at least $64 million.

The return of the mail was especially welcomed by millions of pensioners, many of whom do not have telephones.

Las Vegas March

LES VEGAS, Nev. (UPI) — as the wave of welfare demonstrators swept into Caesars Palace casino, startled gamblers looked up from their craps and blackjack tables and nervously pocketed their chips.

Those trying to beat the one-armed bandits were more intrepid. Not even a demonstrator riding a two-wheeler down the rows of whirring machines disturbed their reckless rhythm.

More than 500 persons protesting Nevada welfare cutbacks marched peacefully Saturday down the four-mile length of "The Strip," from Circus to Caesars Palace. Led by Jane Fonda, the Rev. Ralph D. Abernathy and peace activist David Dellinger, they forced the first closing of the gambling casino at Caesars in three years.

The march, which caused a massive traffic jam on "the strip," was described as "peaceful" by sheriff Ralph Labm. No arrests were made.

Nixon Accused

WASHINGTON (UPI)—AFL-CIO President George Meany today accused the Nixon administration of solicitude for big business and a disregard for public welfare, and urged Congress to step in with its own social and economic reforms.

Among other things, he said Congress should raise the minimum wage, create half-a-million public service jobs and boost Social Security benefits by 15 per cent.

"The AFL-CIO submits that the Congress cannot look to the executive branch to offer a coherent, progressive legislative program designed to meet the needs of the present," he said in testimony prepared for the Joint Economic Committee of Congress.

"We believe the Congress must take the initiative in shaping such a program on behalf of all the people."

To Air Force

LONDON (UPI) — Prince Charles traded his Buckingham Palace bachelor pad for a Royal Air Force-approved student residence today and bade farewell to civilian life for up to five years.

The 22-year-old heir to the British throne was beginning a five-month course in advanced flying training at the RAF's college at Cranwell, 150 miles north of London.

In September, he goes into the Royal Navy for up to five years.

At Cranwell, the prince will have the rank of flight lieutenant and will have to salute senior officers. At his own request he will receive no pay. His mess bills will be sent to Buckingham Palace.

Charles will live in a college-approved residence with three other students. Also sharing the apartment will be the prince's detective bodyguard.

Charity Dance

MILTON, Mass. (UPI)—Three couples at Curry College danced for 51 hours over the weekend to collect money for muscular dystrophy.

Six local bands donated their time to supply live music and local broadcasters played records. Trophies will be awarded the contest winners as well as gift certificates for new shoes.

Independent-Journal
SERVING ALL OF MARIN COUNTY
Entered in San Rafael Post Office as second class matter under Act of March 6, 1897
Published Daily Except Sundays and Certain Holidays at San Rafael, Calif. 94902
1028-40 B Street
by California Newspapers, Inc.
Wishard A. Brown
President and Publisher
Jack Craemer
Editor and Co-Publisher
Combining the San Rafael Independent, Marin Journal, Marin Herald, San Anselmo Herald, Fairfax Gazette, Larkspur-Corte Madera News.

10 cents per copy
$2.25 a month by carrier
$9.00 for 3 months by mail
$18.00 for six months by mail
$36.00 for 1 year by mail
CIRCULATION INFORMATION
Phone 454-3020
Mill Valley, Sausalito and Geneva exchanges, Phone 388-2351.
Novato 892-9020

All unsolicited articles, manuscripts, letters, and pictures sent to the Independent-Journal expressly repudiates any liability or responsibility for their safe custody or return.

Washington Boy, 16, Dead After Shooting At Motorists

GREENWATER, Wash. (UPI)—The 16-year-old boy who had "never been in any trouble" was found lying face down in the snow, killed by one of two rifles he had used Sunday to riddle passing automobiles and wound four persons.

"I can't see any reason for it," said William H. Egnew Sr., the father of the victim and an inspector for the Seattle Fire Department. "He was too good humored ... too stable."

William Herbert Egnew Jr. had perched himself in a "foxhole-type" crevice atop a 100-foot cliff and began spraying .22 caliber rifle bullets at passing automobiles on U.S. 410. At least 18 vehicles were hit, including an ambulance which had come to take away one of the wounded.

The unsuspecting targets of the barrage said after the episode they never heard a word from the youth, who only returned their shouted pleas to stop shooting with more bullets.

"We were riding along just talking about things, teenagers, drugs, things like that," said Mrs. Mary C. Pluewnarz, 31, Buckley, one of the victims.

"Then I heard something hit the window ... and I saw a little hole in the glass. I felt something on my arm, like a blow. I remember thinking that a rock hit the window. I put my hand on my sleeve and there was blood."

Mrs. Pluewnarz, like the rest of those shot, was not seriously wounded. The bullet was removed at a hospital in Enumclaw, about 14 miles west of here.

"At first, I thought my engine blew up," said Jaques M. Lescan, 24, a ski instructor wounded in the foot by a bullet which went through a wing window.

The other two wounded by bullets were Eugene H. Terrien, Steilacoom, and his son, Douglas, 12, who were on their way to a skiing holiday.

Two other persons were cut by flying glass from shattered windshields.

"When they (the victims) came around a curve to one side of him," said Capt. Fred Pingry of the King County Sheriff's Department, "he was looking right down at their cars."

Two deputy sheriffs and a state trooper worked their way up a logging road behind the youth and approached him from the rear.

When they could not gain young Egnew's attention, "they threw a snowball down at him, but there was no movement," Pingry said. "They inched up and found him dead."

They found 51 shell casings in the snow around the body. One of the rifles was equipped with a telescopic sight.

A King County public safety official said, "From what we can gather, he'd never been in any trouble."

VICTIM — Jacque M. Lescan, 24, a ski instructor, stands beside the shattered window of his auto. He was slightly wounded by a bullet fired by a 16-year-old youth who stationed himself off a highway near Greenwater, Wash., yesterday. Police later found the youth shot to death. (UPI Telephoto)

Poll On Suburbs Explodes Myths

NEW YORK (UPI)—A poll by Louis Harris for Time magazine apparently explodes some myths about suburbanites. They are not all wealthy Republicans and do not oppose blacks moving into their neighborhoods, Time said Sunday.

Wealthy suburban residents do oppose poor Negroes, but that is because of their financial condition, not their race.

"Blacks who can afford to live in a high-income community would be acceptable, it seems, while the poor, of whatever color, would not," the magazine said.

As for politics, the article said: " uburbanites are not automatically Republicans; on the voting rolls half are Democrats, a third Republicans."

Time said suburbanites "are not enormously affluent." Nearly half of the families have incomes less than $10,000 and one-third of them have a union member in the family.

Most adults living in the suburbs are happy there with 44 per cent voicing no serious complaint about their neighborhoods, Time said. The major complaints listed were high taxes and the cost of living which Time said are problems for city dwellers as well.

But their teen-age children are not as happy. "Nearly three-fifths are 'often bored,' and 43 per cent say that they would like to live somewhere else," Time said. But the big city their suburbs are attached is not the attraction. Fifty-four per cent of the youngsters would prefer a more rural setting, the article said.

Murdered Girl Identified As Pacific Union Coed

ANGWIN (UPI) — Napa County homicide investigators visited the campus of Pacific Union College here this weekend in search of some clue to the mysterious death of a 20-year-old coed whose body was found in a shallow grave near her abandoned automobile.

Lynda Christine Kanes of Porterville disappeared Feb. 26 and her body was found with a fractured skull, a wire noose wrapped around the neck and numerous bruises.

Detectives interviewed friends, fellow students and teachers of the coed Sunday.

"We're hoping somebody will recall seeing something that could be our lead to the killer," said Sgt. Ken Narlow of the Napa County Sheriff's Department.

The body was found in an area where the elusive Zodiac killer claimed one of his victims, but investigators said there was no reason to believe that the Zodiac was involved in Miss Kanes' death.

The girl's body was found Friday, hidden between some rocks and covered by brush. The site was about 250 yards from where her car was found abandoned a week earlier.

A bra, neatly folded, and a jacket belonging to Miss Kanes were found near the car.

An autopsy by Dr. Owen Thomas proved "inconclusive," according to Napa County Sheriff Earl Randol.

Randol said the final determination would be made by the detailed pathology examinations at the University of California in San Francisco.

ICE SKATE at Raydine's
For Fun & Health
DAILY PUBLIC SESSIONS
CALL 924-2050
LESSONS
4 wks - $7.50
Adm. & Skates
COMPLETE LINE OF Hockey, Figure, Speed Skates, Costumes, Danskin Tights, etc. in our SALES SHOP.
"Ice Skate—To Stay in Shape"
10 Fifer Ave. - (Lucky Dr. Exit) Corte Madera

LUNCHES
Specials Daily
ALVARADO INN
Phone 883-5952

CLOVER COUNTRY CAPERS©
produced for your pleasure by CLOVER BRAND DAIRY PRODUCTS

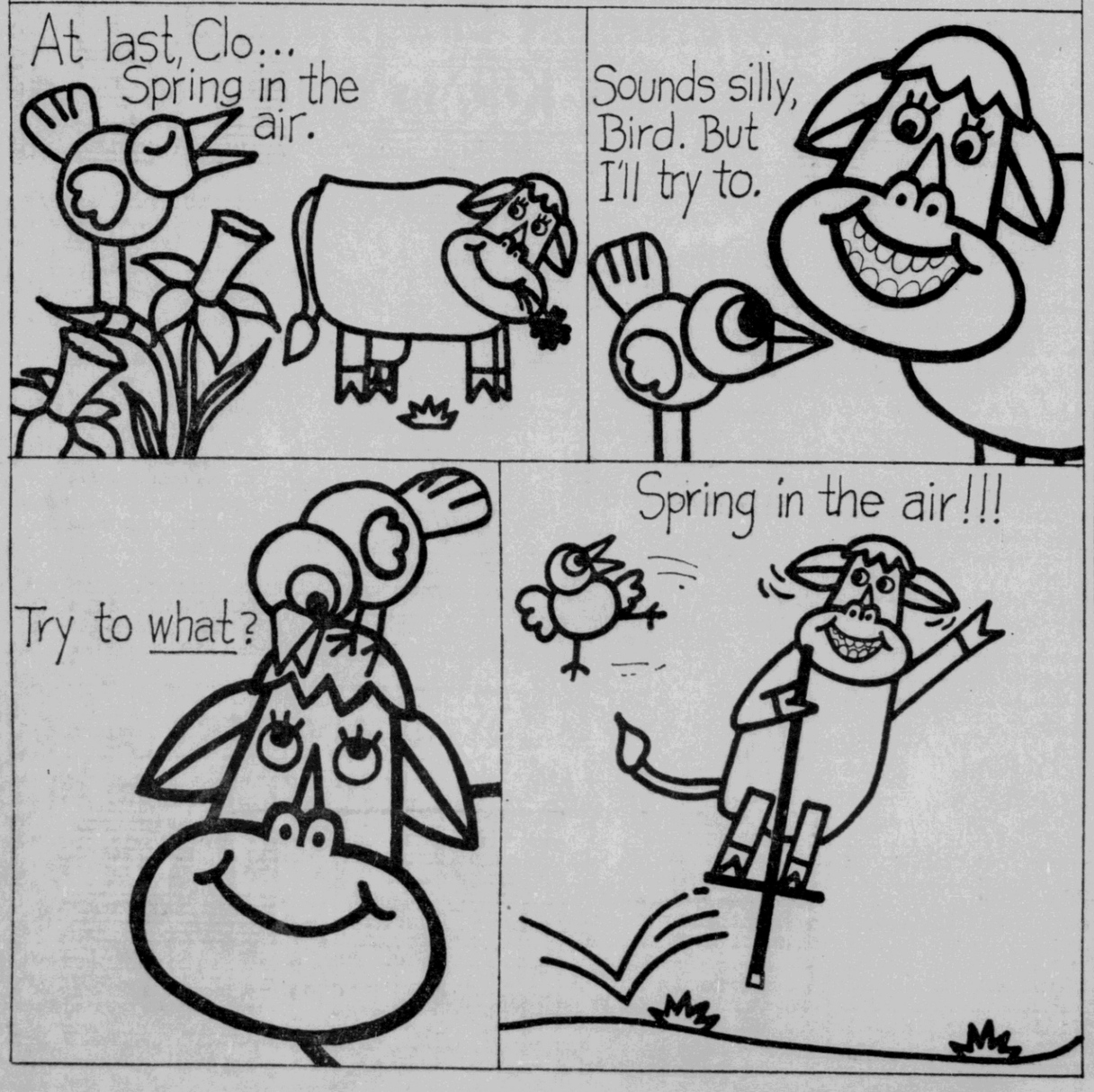

fun things happen at . . .

DOMINIC'S
HARBOR RESTAURANT
MARIN'S FAVORITE RENDEZVOUS
507 FRANCISCO BOULEVARD, SAN RAFAEL, 456-1383
OPEN EVERY DAY INCLUDING HOLIDAYS

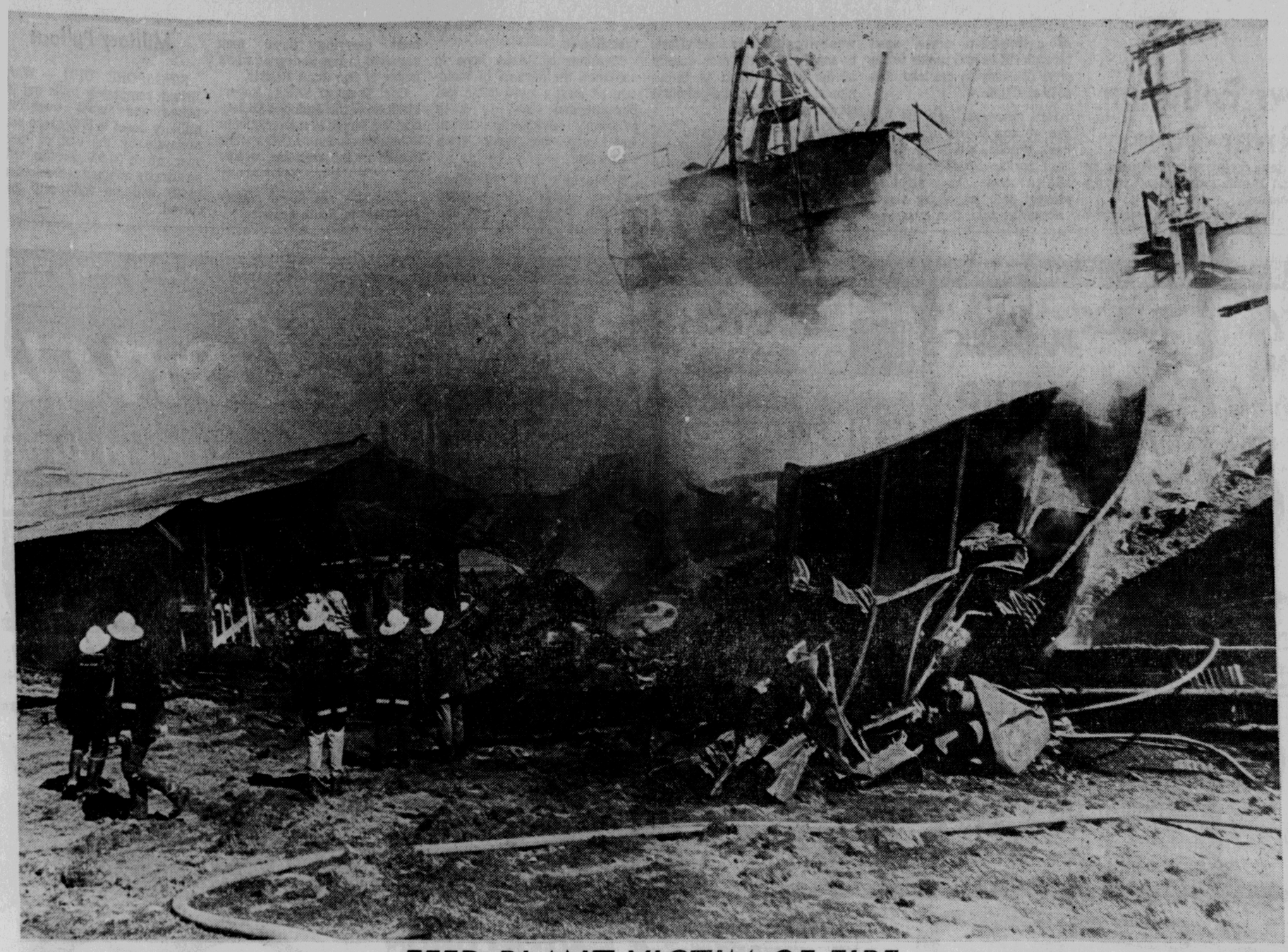

FEED PLANT VICTIM OF FIRE

Ruins of the Barlas Feed Mill near Petaluma smoulder hotly after a fire that reduced the plant to a mound of ashes and twisted machinery.

The mill was destroyed Saturday despite the efforts of 51 firemen and 16 pieces of equipment. Damage to the feed mill building at 195 Bailey Avenue was estimated at $125,000. Mill manager Arnold Johnson said that an additional $35,000 damage was done to feed processing equipment.

The blaze was discovered at 6:50 a.m. by an employee, but fire fighters said the fire had probably started sometime after midnight.

(Independent-Journal photo by Jim Kean)

San Rafael Yacht Owner, Three Friends Rescued

I-J Special Report

A San Rafael yacht owner and three friends were rescued early today after their boat sank in Southern California waters, the Coast Guard reported.

Barry Heifetz of 28 Twin Oaks Avenue, was reported in good condition as were Harold Cogswell, Charles Libra and Phillip Randle, all of Berkeley.

The Coast Guard said that Heifetz called for help about 1:30 a.m. after his 47-foot ketch, "Blue Sea," hit a rock off the north end of San Clemente Island, which is about 75 miles northwest of San Diego.

The four men abandoned the sinking boat and were in a lifeboat when a Coast Guard helicopter found them. The helicopter blew the lifeboat ashore on to the island and then picked up the men, officers said.

The four were then taken to San Diego.

In early Europe, a gentleman was defined as one who had an aristocratic background, wealth and did not have to work.

Man Is Critical After Car Crash

Richard J. Barajas, 18, of Emeryville, was reported in critical condition today at Santa Rosa Memorial Hospital with severe head injuries suffered in an accident at 6:40 a.m. yesterday on San Antonio Road, south of Petaluma.

The driver of the car, Melvin Bounds, 21, of Oakland, was reported in satisfactory condition at Community Hospital of Sonoma County with chest injuries.

The California Highway Patrol said the car slid on loose gravel and struck a fence.

Hometown NEWS
on
KTIM

FAIRFAX..... Gale Schneider
NOVATO ..... Betty Machado
MILL VALLEY..... Virginia Spalding
CORTE MADERA..... Sue Hauser
9 - 9:30 Mornings
Monday - Tuesday - Wednesday
1510 AM 100.9 FM

'First Call' Issue Due Hub Council Discussion

The San Anselmo City Council, meeting tomorrow at 8 p.m. at city hall, will continue discussion of providing "first call" police protection to Sleepy Hollow.

At its Feb. 23 meeting, the Council made it clear it would not approve police contract between the city and the unincorporated area.

The council said further, it would discuss tomorrow eliminating the "first call" courtesy extended the Marin County Sheriff's Office in covering Sleepy Hollow.

Under the "first call" agreement, San Anselmo police cover emergencies in Sleepy Hollow and other unincorporated areas until a sheriff's unit arrives.

The council also is expected to accept a narcotics identification kit from the Ross Valley Kiwanis Club for the city's police department and will consider bids for resurfacing of tennis courts at Memorial Park.

4 Vehicles Stolen In San Rafael

Four vehicles were stolen in San Rafael in the past few days, one theft resulting in an arrest and another in a search.

Robert Edward Webeck, 15, of 574 Woodbine Drive, San Rafael, was arrested at 4 p.m. Sunday by Fairfax police and was booked into Juvenile Hall on suspicion of auto theft, according to San Rafael police, who said he was caught in a pickup truck taken Saturday from Richard Michael Schwartz of 859 Butternut Drive, San Rafael.

A man who identified himself as Steve Solano of Larkspur, was being sought for taking a 1966 Austin Healy for a test drive at 6 p.m. Friday from Marin Bay Lincoln Mercury at Third Street and Lincoln Avenue and failing to return it. Salesman Kenneth James Pitto described him as white, about 24 years of age, six feet tall of medium complexion and black hair.

A 1970 model motorcycle was taken from beside his home between 11 p.m. Saturday and noon yesterday, Eugene John McCready of 12 Hubbell Court, San Rafael, reported to police.

A 1970 model motorcycle and two bicycles were taken from his unlocked garage between 5 p.m. Thursday and noon Friday, Cortney Gordon Balzan of 1201 Grand Avenue, San Rafael, reported to police.

NOW! SAVE 20%
ROBERT KUNST PAINT CENTER
CLEARANCE

DE-VO-KO VINYL FLAT
Easy to brush on or roll on. Dries fast. Finishes smooth and uniform. Many decorator colors. Tools wash clean in water.
SAVE 1.56 Reg. 7.05
5.49

DE-VO-KO Semi-Glass Enamel
Brushes on smoothly. Dries to a tough, scrubbable finish. Ideal for kitchens, bathrooms, inside trim.
SAVE 1.77 Reg. 8.75
6.98

LATEX HOUSE PAINT
Use on Wood or Stucco. Resists mildew, chalking, blisterins and fading. Easy clean-up.
SAVE 1.98 Reg. 9.90
7.92

ROBERT KUNST PAINT CENTER
Owned and Operated by an experienced paint contractor

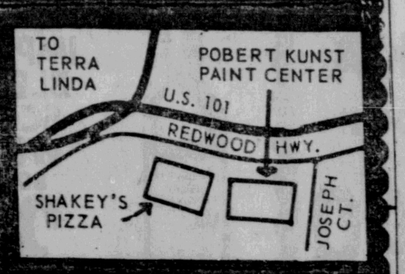

4184 REDWOOD HIWAY (opposite Terra Linda) PHONE 479-6650

STRETCH-YOUR-DOLLARS-SALE AT SINGER!

Get One Touch Sewing. Get this Singer* sewing cabinet FREE— when you buy the newest Golden Touch & Sew* sewing machine by Singer. Stretch your dollars now!
750/676

SINGER EXCLUSIVE
STEREO ALBUM
BURT BACHARACH & FRIENDS
ONLY $1.29

The Singer 1 to 36* Credit Plan helps you have this machine now—within your budget.

*A Trademark of THE SINGER COMPANY

WATCH "SINGER presents BURT BACHARACH" in color, Sunday, March 14th—9 P.M. CBS-TV

3400 Northgate Mall
Open 9:30 to 5:30, Wed. & Fri. Nights 'til 9:30
Phone: 472-1281

1235 Fourth St., San Rafael
Daily 9:30 to 5:30, Wed. & Fri. 'til 9
Phone: 453-2190

HURRY! - SALE ENDS MARCH 15
Save $30
FACTORY-SPONSORED Magnavox ANNUAL SALE

NOW ONLY $399.50
Mobile pedestal base optional at extra cost

TODAY'S MOST BEAUTIFUL TABLE MODELS!
Not just a square box, but dramatic in design and superior in engineering! Contemporary model 6282 has a Total Automatic Color System that always remembers to keep flesh tones natural, pictures sharp—automatically! And—its Ultra-Rectangular, Ultra-Bright 19" diagonal screen gives more viewing area, clearer pictures and fabulous life-like realism. UHF/VHF Remote Control optional—also at big savings! Also in Early American and Mediterranean styling. Your choice!

Come in...See almost 200 Magnavox Annual Sale Values.....Save up to $150.00

Save $50
FACTORY-SPONSORED Magnavox ANNUAL SALE
Stereo FM/AM Radio-Phonograph System

MAGNIFICENT SOUND . . . SOLID-STATE RELIABILITY
Model 9293 is just one of many Magnavox custom component systems that are expertly pre-matched to bring you optimum performance—from exciting Stereo FM, noise-free and drift-free Monaural FM, long-range AM radio, and your favorite recordings. It has 50-Watts EIA music power, four speakers in an Air-Suspension System, plus deluxe Micromatic Player with Cue Control and Stylus Pressure Adjustment, plus many more quality features. Save on the better Magnavox sound! Come in today!

NOW ONLY $329.90

Come in...See almost 200 Magnavox Annual Sale Values.....Save up to $150.00

BUTLER'S MEANS SERVICE

BUTLER'S
TELEVISION & APPLIANCE

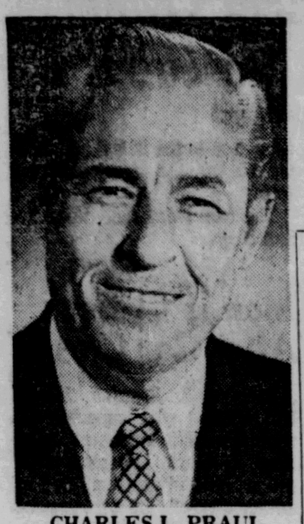

CHARLES L. PRAUL
Named to post

New Vice President Of College

Charles L. Praul, a retired Air Force colonel who has served as director of extramural programs at Golden Gate College in San Francisco for two years, has been appointed vice president for administration at the college.

Praul, of 14 Garner Drive, Novato, retired from the Air Force in 1968 after serving two years as commander of Hamilton Air Force Base.

In his new duties he will direct the college's financial planning and manage its physical resources and administrative services.

A native of Rockport, Ill., Praul is married and the father of four children.

Feud Panel Invites Testimony

The principals in the bitter feud between the Marin Human Rights Department and the police-community relations program have been invited to appear before a five-man fact-finding committee Wednesday at 2:30 p.m. at the Civic Center.

The fact-finding body, headed by Chairman Milen C. Dempster of Mill Valley, will start the probe by delving into the case of Anne Smith, who was secretary for both the police community relations program and for the human rights department.

When the human rights department severed relations with the police-community relations program on Jan. 14, Mrs. Smith left and rejoined the human rights department.

As secretary to the police-community relations program, she had been drawing $650 per month. In the transfer papers that returned her to the human rights department, her title was listed as secretary-steno instead of secretary. Because of that switch, her pay was cut to $576.

Donald C. Moody, former director of the human rights department, tried to get her salary restored but failed. Because of this, and the bitter feud with Bella Aaron, director of the police-community relations program, Moody resigned Jan. 31 after only six weeks on the job.

The fact-finding committee has invited Mrs. Smith, Moody and Mrs. Aaron to the Wednesday hearing. Thereafter, the committee will meet every Monday at 2:30 p.m. and every Friday at 9 a.m. until the probe is completed.

Dempster, the committee chairman, was picked last week after a two-week search. He is a retired field examiner for the National Labor Relations Board in San Francisco.

Boy, 14, Arrested Inside Building

A 14-year-old boy was arrested at 12:14 a.m. yesterday inside the San Rafael Medical Group offices at 1540 Fifth Avenue, San Rafael police reported.

Gregory James Throop of Spokane, Wash., was cited for burglary, according to police, and released to officials at the San Rafael Military Academy where he is a student.

Before You
LEASE OR RENT
A NEW CAR OR TRUCK
see
DELONG CHEVROLET
550 FRANCISCO BLVD.
SAN RAFAEL 453-7353
Open Eves. — Home Owned
Dependable Since 1949

Reinecke Views Pollution In American River Tour

SACRAMENTO (UPI) — A group concerned with pollution of the American River today enlisted the help of Lt. Gov. Ed Reinecke after escorting him on an 11-mile "inspection" trip by canoe.

Reinecke, paddling in the bow of a two-man canoe, sped through riffles and rapids of the river Saturday in the lead of a 12-boat flotilla.

He observed outfalls of sewage and storm drains and bank erosion, which the Save the American River Association (SARA) hopes to control to prevent pollution of the river.

Reinecke told the group he was sympathetic to their efforts to maintain the water quality of the river, which is threatened by sewage and a potential slower rate of flow.

The Federal Bureau of Reclamation plans to divert some of the American's flow to other cities and counties, particularly those along the dry range land of the Sierra foothills.

Members of SARA hope to convince the bureau to maintain at least a 1,500 cubic feet per second flow to keep pollutants moving downstream and keep the river from stagnating.

Reinecke's and 10 other canoes safely maneuvered through the rapids, but one boat carrying three men capsized in the 55-degree white water of San Juan Rapids.

Carl Sweet of SARA, Robert Mallette of the Audubon Society and Vic Biondi of a Sacramento television station (KCRA) were dipped in the churning water.

Emeralds are found mainly in Colombia, South America.

Military Pullout

SINGAPORE (UPI) — When Britain completely pulls out its troops and hands over its military bases to Singapore and Malaysia by the end of next year, about 30,000 persons will be directly affected and another 10,000 will be indirectly involved.

BODY SAVES ★ LONGS DRUGS WHERE EVERYBODY SAVES

★ LONGS DRUGS "WHERE EVERYBODY SAVES" ★ LONGS DRUGS "WHERE EVERYBODY SAVES" ★ ★ LONGS DRUGS "WHERE EVERYBODY SAVES" ★ LONGS DRUGS "WHERE EVERYBODY SAVES"

IVORY DISHWASHING LIQUID
GENTLE WHITE
32 OZ. BTL. 59¢

AJAX ALL PURPOSE LIQUID CLEANER
22 OZ. GIANT SIZE 39¢

SCOTCH GARD FABRIC PROTECTOR
20 OZ. CAN 1.66

BEHOLD FURNITURE POLISH ADDS LUSTER
7 OZ. SPRAY CAN 57¢

Longs
Your Stores of Drugs & T
3 CONVENIENT LOCATIONS
Downtown Novato Center
1707 Grant Avenue
NOVATO
Red Hill Shopping
880 Sir Franci Dra
SAN ANSE
STORE HOURS: DAILY 9:30 TO
SPECIALS EFFECTIVE THRU SUN

ALL WOOD TOILET SEAT
ASSORTED COLORS
2.66

TY-D-BOL TOILET BOWL DETERGENT DEODORIZER
CLEANS AUTOMATICALLY
59¢

PLASTIC GLASSES
ASSORTED STYLES
CLEAR REUSABLE
● OLD FASHION
● HIGH BALL
● BEER OR ICE TEA
● CHAMPAGNE
● WINE
49¢

HERE

REG. 1.89
SUNSET BOOKS
GREAT SELECTION INCLUDING
● WESTERN CAMPSITE DIRECTORY
● BASIC GARDEN
● VEGETABLE GARDEN
● GARDEN CONTAINERS
1.59

MEN'S COTTON TEE SHIRTS OR BRIEFS
3 PACK
2.33

BOY'S COTTON TEE SHIRTS OR BRIEFS
3 PACK
1.99

NORTHERN PAPER NAPKINS
ASSORTED COLORS
60 COUNT
SAVE AT LONGS
9¢

HULA HO
THE WEEDER WITH THE WIGGLE
● WEEDS
● CULTIVATES
LONGS PRICE
3.88

O'CEDAR FLOORMASTER SPONGE MOP
LONGS PRICE
1.88

O'CEDAR EVERY WHICH WAY DUST MOP
1.88

GARDEN
GREAT SAVINGS ON GREAT PRODUCTS

QUART HOLIDAY THERMOS BOTTLE
GREAT FOR ANY OUTING
1.44

10 FOOT SECTION
GOTHIC FENCE
● MARK DRIVEWAYS
● PROTECT LAWN AND FLOWER AREAS
1.44

5/8 INCH X 50 FOOT
PLASTIC GARDEN HOSE
10 YEAR GUARANTEE LONGS LOW SALE PRICE
2.44

HUMMING BIRD FEEDER
HUMMERS LOVE 'EM
2.77

GOLDEN VIGORO WEED AND FEED FERTILIZER
25 POUND BAG
SAVE AT LONGS
4.88

REDWOOD STAIN
FULL GALLON
99¢

1 GALLON ATLAS
FISH EMULSION FERTILIZER
● 100% ORGANIC
● ALL PURPOSE
2.99

NO. 2 VINET GARDEN NET
FOR SWEET PEAS OR VINES ALSO ANTI-BIRD NET
77¢

ALL METAL GARDEN HOSE HANGER
EASY MOUNT FOR CONVENIENCE
66¢

IMPORTED HEAVY DUTY GARDEN HAND TOOLS
49¢

SHOP LONGS COMPLETE SELECTION OF PRIVATE AND NATIONAL BRAND WINES AND LIQUORS

CHATEAU VIN
SWEET WINES
● PORT, SHERRY
● CREAM SHERRY
● DRY SHERRY
ONE FULL GALLON
2.69

BROWNSTONE KENTUCKY STRAIGHT BOURBON WHISKEY
86 PROOF
5th 3.59

SKOVAR VODKA
80 PROOF
5th 2.69

KILTIES BEST IMPORTED BLENDED SCOTCH WHISKY
80 PROOF
5th 3.59

CHATEAU REMY
CREME DE MENTHE
GREEN OR WHITE
48 PROOF
5th 2.69

★ LONGS DRUGS "WHERE EVERYBODY SAVES" ★ ★ ★ LONGS DRUGS "WHERE EVERYBODY SAVES" ★ LONGS DRUGS "WHERE EVERYBODY SAVES" ★ ★ ★ LONGS

Illegitimate White Births In State Up, Study Says

BERKELEY (UPI) —More women in California, particularly white women, have illegitimate children than their counterparts elsewhere in the country.

That is the inference to be drawn from a study released here Sunday by the State Department of Public Health.

Mrs. Beth Berkov, a public health statistician who took part in the study, said in 1970 an estimated 46,000 illegitimate live births occurred in California, continuing "a trend in which the ratio of illegitimate births has increased from an estimated 9.4 per cent in 1966 to nearly 12.9 per cent last year."

The report released Sunday was based on findings in a study of births during 1966 and 1967.

During that period, the report said, illegitimate births declined slightly among black women in California while the rate for white women went up about 8 per cent.

For white women in 1967, the rate was 20.7 illegitimate births per 1,000 unmarried women age 15-44 in California compared to 12.5 for the United States.

The rate for black women of the same age group was between 81.2 and 103.1, depending on the method used in tabulation. This was roughly comparable to blacks in the rest of the nation.

Of the total of approximately 337,000 live births registered in California in both 1966 and 1967, the report listed 31,804 (9.4 per cent) as illegitimate in 1966 and 35,215 (10.5 per cent) in 1967.

California does not record legitimacy status on the birth certificate and the estimates were based on a comparison of the surnames of parents and children.

"The higher rate in California women may be due to a number of factors," Mrs. Berkov said, "including a general surplus of women in the child-bearing ages, greater frequency of divorces and more permissive attitudes toward premarital sex."

Ethiopia has diverse peoples who speak more than 70 languages and follow Christian, Jewish, Moslem and pagan religions.

BODY SAVES" ★ ★ ★ LONGS DRUGS "WHERE EVERYBODY SAVES" ★ LONGS DRUGS "WHERE EVERYBODY SAVES" ★ ★ ★ LONGS DRUGS "WHERE EVERYBODY SAVES"

Drugs

Thousands of Things

WHERE EVERYBODY SAVES"

ng Center Drake Blvd. ELMO — Northgate Shopping Center 442 Las Gallinas Ave. SAN RAFAEL

O 9:30; SUNDAY 10 to 7 NDAY, MARCH 14, 1971

KABUKI MANDARIN ORANGE SEGMENTS 11 OZ. CAN 4 FOR 88c

TEA KETTLE INDIVIDUAL CASSEROLE DINNER ASSORTED FLAVORS 27c

APPIAN WAY CHEESE PIZZA MIX 13½ OUNCE 37c

ARMOUR CORNED BEEF HASH 15½ OZ. CAN 37c

PLANTER DRY ROASTED

MACADAMIA NUTS TASTE GREAT 4½ OZ. JAR SAVE AT LONGS 69c

AUNT JEMIMA CORN BREAD MIX 4 FOR 88c

AUNT JEMIMA COFFEE CAKE MIX 4 FOR 88c

IT IS

GREEN GIANT VEGETABLES CREAMED CORN, NIBLET CORN, WHOLE KERNEL CORN, CUT BEANS, PEAS, FRENCH BEANS YOUR CHOICE 5 FOR 1.00

18 OZ. BOTTLE MICRIN MOUTH WASH AND GARGLE 79c

COLGATE TOOTH BRUSH SOFT MEDIUM OR HARD BRISTLE CHILD OR ADULT 29c

ULTRA BRITE TOOTH PASTE FAMILY SIZE TUBE 69c

MAX FACTOR GREAT LASH LOOK WITH MINI-MARVEL AUTOMATIC LASH APPLICATOR 3.50

COSMETIC POWDER PUFFS LARGE ASSORTMENT TO CHOOSE FROM SAVE AT LONGS 19c

PACKAGE OF 10 GILLETTE SUPER STAINLESS RAZOR BLADES THE SPOILER LONGS LOW SALE PRICE 99c

10" TEFLON II HEAVY DUTY SKILLET 3 GREAT COLORS 1.99

MURINE CLEAR EYE .06 OZ. PLASTIC SQUEEZE BOTTLE 99c

MENNEN PROTEIN 21 SHAMPOO 7 OZ. PLASTIC BOTTLE 79c

CLAIROL HAPPINESS HAIR COLOR FOAM IN CONDITIONING 8 GREAT COLORS 2.5 OUNCES 1.88

DYMO LABLE MAKER LONGS LOW SALE PRICE 1.66

DERMASSAGE MEDICATED SKIN LOTION 6 OZ. PLASTIC SQUEEZE BOTTLE 66c

BOTTLE OF 100 TUMS FOR THE TUMMY ANTACID TABLETS GREAT SAVINGS AT LONGS 69c

PAMPERS DISPOSABLE DIAPERS

NEWBORN	DAY TIME 15's	DAY TIME 30's	OVER NIGHT 12's
30's 1.19	77c	1.39	77c

MEN OR LADIES COTTON GARDEN GLOVES 33c

FDS FEMININE HYGIENE DEODORANT SPRAY 3 OZ. CAN SAVE AT LONGS 88c

BOX OF 40 LONGS SANITARY NAPKINS REGULAR OR SUPER SAVE AGAIN 99c

JOHNSON'S BABY SHAMPOO NO MORE TEARS LEAVES HAIR EASY TO MANAGE 12½ OZ. BOTTLE 99c

LONGS DRUGS HAS A COMPLETE PHOTO SUPPLY AND ACCESSORIES DEPARTMENT

KODACOLOR SNAPSHOT FILM 12 EXPOSURE ROLL 88c 620 120 127

PACKAGE OF 12 AG1B SYLVANIA FLASH BULBS FOR GREAT INDOOR PICTURES LONGS PRICE 88c

MIRACLE LINT BRUSH FOR USE ON CLOTHES AND UPHOLSTERY 2.99

DIAL X SHARPENER SHARPENS EVERYTHING GREAT EDGES 2.99

FREE WITH EACH ROLL COLOR KODACOLOR FILM DEVELOPING by Berkey FILM PROCESSED AND PRINTED FREE PHOTO CUBE

S DRUGS "WHERE EVERYBODY SAVES" ★ LONGS DRUGS "WHERE EVERYBODY SAVES" ★ ★ ★ LONGS DRUGS "WHERE EVERYBODY SAVES" ★ LONGS DRUGS "WHERE EVERYBODY SAVES" ★ LONGS DRUGS WHERE EVERYBODY SAVES

Flood Zone Revamping To Be Eyed

Proposed revamping of the Novato Flood Control Zone Advisory Board will go before the Marin County Board of Supervisors tomorrow.

Supervisor Arnold M. Baptiste will ask that three incumbents on the advisory board be replaced by Dr. Leo J. Becnel, Jack Kniveton, and Thomas Nolan in an effort to broaden the agency's scope.

Supervisors will also consider appointments to fill vacancies on the human rights commission and the juvenile delinquency prevention commission. H. D. (Tim) Williams has resigned from the rights commission, and Douglas W. Scott from the delinquency commission.

The supervisors' all-day meeting will start at 9 a.m. on the third floor of the Civic Center Administration Building.

Other items on the agenda include:

VD — Sausalito pharmacist Frederick S. Mayer will report on the increase of veneral disease in the county and urge measures to combat the problem.

EOC — Novatans for Racial Equality will seek representation on the Marin County Economic Opportunity Council board of directors.

McNEAR'S FIRE — Insurance adviser Walter W. Carter will recommend an $11,295 insurance settlement for loss of a McNear's Beach office building, gutted by fire last Aug. 8.

GNOSS FIELD — The county counsel will report on the type of insurance available for the county airport at Gnoss Field. The county administrator complained last week that fixed base operators at the airport are not carrying the type of insurance specified in their lease agreement with the county.

HOUSEBOATS — Marine Inspector Richard L. Larson will recommend some other way of removing dilapidated houseboats then by towing them to the Army Corps of Engineers depot in Sausalito, as directed by the supervisors last week.

FACT-FINDING — A five-man committee, created to probe the squabble between the human rights commission and the police-community relations program, will ask for clarification of its duties.

ENGLISH PUB — Charles Felix will present a master plan for his English pub and restaurant at the entrance to Muir Beach.

MARINVIEW — Allan-Marin Co. will submit a tentative subdivision map for Marinview unit 4, where 50 townhouses and 16 standard homes are planned on 26 acres in Tennessee Valley.

REZONING — Shirley Monoogan will seek apartment zoning to allow five units on 19,000 square feet at Thomas Drive and Central Drive, Alto.

Septic Tanks On Board Agenda

The effect of a proposed ordinance banning the use of septic tanks in the San Geronimo Valley will be discussed by the Lagunitas School District board today at 7:30 p.m. at San Geronimo Valley School.

The district has two septic tanks and trustees will hear a report on how the proposed legislation would affect them.

In other business, the board will hear a report on student participation at board meetings hold a closed session to instruct its agents in contract negotiations with clerical workers.

Garbage Rate Hike Due Hearing

A request for an increase in garbage collection rates by Fairfax Garbage Disposal Service will be considered by the Fairfax City Council when it meets tonight at 8 o'clock at the Fairfax Women's Club.

Also on the agenda is consideration of a leash law to cover commercial areas, recommended by the Marin County Council of Mayors and Councilmen, and discussion of a state-required plan to contend with civil defense emergencies and natural disasters.

...go dancing, unwind!

Join us! Join the fun people, at your Arthur Murray Dance Studio. Go to the nearest phone and call now. We'll start you off with a FREE personal dance lesson for you, or *both* of you. Let the Arthur Murray dance experts sweep you off your feet in 30 fun filled minutes...and life will never be routine again. Be active....be sure of yourself ...Be!

Call now! And then go...go...go...

50.00 DANCE COURSE ONLY 10.00 4 PRIVATE—6 GROUP SESSIONS & 4 SOCIAL PRACTIVE SESSIONS

Arthur Murray FRANCHISED DANCE STUDIOS

412 Red Hill Ave. San Anselmo 454-6652

JAIL VISITOR — Actress Jane Fonda yesterday waited pensively to visit Angela Davis at the Marin County Jail and later emerged to call Miss Davis a "political prisoner." (Independent-Journal photo)

'Civil Disobedience' Call By Actress

Actress Jane Fonda paid a visit yesterday to Angela Davis in the Marin County Jail and then went on to San Francisco to call for a spring peace offensive of "massive civil disobedience."

Miss Fonda, clad in a sweater and bell-bottomed jeans with no bra, appeared pensive as she waited for the elevator which leads to the jail in the Hall of Justice at the Civic Center.

After spending about 15 minutes visiting with Miss Davis shortly after noon, the actress reported that the jailed Communist was "beautiful, strong and free."

She called Miss Davis a "political prisoner" and "not a criminal."

From Marin, Miss Fonda went to San Francisco where she addressed a rally at the University of San Francisco and announced plans for the spring offensive.

"What we need is civil disobedience," Miss Fonda said. "What we need is laying our lives, our bodies on the line in massive protests."

Object of the protest is the end of the war in Southeast Asia as well as ending poverty, racism and sexism at home, Miss Fonda told 1000 persons attending the rally. The gathering was in support of 13 nuns and priests indicted in an alleged plot to kidnap presidential adviser Henry A. Kissinger.

The spring offensive will start April 2 with a mule train procession by poor people down Wall Street in New York and culminate in moratoriums across the country on May 5 to "close the government down."

"I am a revolutionary woman," the actress told a group of reporters after the rally.

Asked how she rationalized her own affluence, she replied, "I'm not a do-gooder," explaining that it was not necessary to impoverish oneself in order to fight social ills.

Miss Fonda had flown to San Francisco from Las Vegas, where she led nearly 2,000 marchers Saturday down the "Strip" and into casinos to protest Nevada welfare cuts.

She flew to New York from San Francisco yesterday to begin rehearsals for an antiwar skit she plans to stage outside the gate of Fort Bragg, N.C., next weekend.

Minister Quits Marin Campus

Rev. Charles G. Robertson, who for five years has served as the Protestant minister to the College of Marin campus, has resigned effective June 30.

In submitting his resignation, Robertson, 31, told the Campus Ministry Committee he plans to travel and study in Europe with his wife, Theodosia.

Robertson is the Protestant chaplain at the off-campus Newman Center and is not part of the college's official staff.

Paid by the independent ministry committee, he serves, however, as an unofficial counselor to students.

Robertson stirred controversy in 1968 when he and other ministers chained themselves to servicemen in Marin City in protest to the war in Vietnam. He also has been involved with draft counseling at the college and has headed a group called the Marin Council for Draft Education, promoting draft counseling in public high schools.

Cyclists Win Ranch Activities

Marin County Motorcycle Association today won the right to use the Anita Gambonini Ranch near Marshall for riding activities, but under strict restrictions.

Ralph D. Cairns, deputy zoning administrator, approved the use permit with these conditions:

Cyclists must stay on existing trails and not cut across open pasture, motorcycles without mufflers will be confined to the valley and the area north of Marshall-Petaluma Road, no riding will be allowed on public roads, and offstreet parking must be provided.

Gerald M. Diaz, president of the association, assured Cairns that the members will comply with all conditions.

The Gambonini Ranch comprises 1,450 acres on both sides of Marshall-Petaluma Road, about two miles west of the intersection with Wilson Hill Road.

MIDEAST

Continued from page 1

call in the Big Four envoys in Cairo to discuss developments in the Mideast situation and urge them to have their countries shoulder responsibilities during this critical stage.

Military analysts of the two Israeli newspapers said the real danger on the canal now is how local Egyptian commanders react to the new situation. They said one mistake by a hotheaded local commander could well start a fourth Middle East War.

Israeli deputy Premier Yigal Allon told Israeli schoolchildren today everything possible will be done to bring peace to the Middle East and save them being caught in the draft.

He spoke to a gathering of high school pupils in the Red Sea port of Eilat.

"We will try to make our political struggle yield a durable peace treaty which will assure the safety and honor of all nations in the region," Allon said. "We shall do everything possible for you so that when you reach draft age you shall have no more wars."

The only reported action was a clash between Palestine guerrillas in Syria and Israeli troops. An Israeli military spokesman said "a number" of long-range rockets fired by the guerrillas from Syria slammed into a kibbutz on the Israeli-occupied Golan Heights at 10 p.m. Sunday — two hours before the cease-fire expired — but caused no casualties. Israeli artillerymen returned the fire.

rillas nor the Syrians officially accepted the cease-fire, although the Syrians did not initiate any fighting during the seven-month truce.

In other Middle East developments:

—President Nixon, in an interview with UPI White House correspondent Helen Thomas, said both the United States and the Soviet Union are exerting "a restraining effort" to keep Egypt and Israel apart. "Neither side will gain and both will lose" if hostilities resume, Nixon said. The President said administration foreign policy officials were trying to get a new cease-fire and "I am cautiously optimistic on getting a cease-fire."

—Sadat, in a 28-minute television address to the nation saying he would not extend the cease-fire, announced he had made a secret trip to Moscow March 1 to confer with Communist party leader Leonid I. Brezhnev, Premier Alexei N. Kosygin and President Nikolai V. Podgorny. "We discussed everything clearly and frankly and I returned to Cairo completely satisfied ... and confident the Soviet Union is maintaining its positive support of our just struggle," he said.

Revenues To Be Studied

The Dixie School District's expected revenue for 1971-72 and teachers' salary wage proposals will be considered by district trustees at 8 p.m. Wednesday in district offices at 35 Trellis Drive, Terra Linda.

The study on expected revenue was prepared by a citizens finance advisory group appointed by the board and includes budget comparisons with previous years and proposed salary schedules.

The Dixie Teachers' Association also is slated to present its initial salary schedule proposal for next fiscal year.

Larkspur Girl Reports Assault

A 16-year-old Larkspur girl was raped yesterday in Larkspur by a man who picked her up while hitchhiking, police said today.

Officers said the girl told them she accepted a ride in Mill Valley from a man with whom she had ridden before.

This time, however, he refused to let her out on Magnolia Avenue as she requested, instead drove to the San Andreas High School parking lot on Doherty Drive and attacked her. The attack occurred at 1:35 a.m., officer said.

She described the man as about 25 to 30 years of age, with medium length blond hair, a mustache, five feet-11 inches tall, 170 pounds and driving an older model two-door sedan, blue in color.

Militant Marinite Charged In Assault

A young political militant from Marin County who once taught a class in revolution at College of Marin has been charged with assault to murder a Texas narcotics officer, the Independent-Journal learned today.

Dennis Michael Marnell, 26, is also accused of possessing a .45-caliber automatic, against the law in Texas, where all handguns are prohibited, Texas officials said.

The arrest stems from a narcotics raid on a Fort Worth residence early in the morning of Nov. 1. Fort Worth police said today that Marnell is accused of shooting at a plainclothes officer outside the residence and that the gun was taken from him when he was arrested.

residence was being used at the time as White Panther Party headquarters, but that the officers who raided it were looking for narcotics.

Several other persons were arrested at the time of the raid but are charged with drug offense.

The Tarrant County district attorney's office said today that Marnell's case has not been set for trial yet either on the felony assault nor the misdemeanor gun possession charge.

Marnell, free on bail, is reportedly living in Corte Madera. A friend said that he is attending College of Marin, but college officials said he was last registered there during the 1970 spring semester.

Marnell, a self-proclaimed anarchist, taught the revolution course at the college in 1969.

WAR

Continued from page 1

battle six miles inside Laos that began Sunday night. Seventeen government marines were reported killed.

Officers said government troops in bomb-shattered Sepone uncovered a cache of 2,000 122mm rockets near the Communist supply point and destroyed them by directing air strikes on the site. Lam said 150 rocket launchers were found in Sepone.

About 700 South Vietnamese troops were in Sepone today, with 700 others to the north and about the same number to the south, spokesmen in the field said.

Job Cutbacks On Sausalito School Agenda

A request by the superintendent for authorization to notify personnel whose jobs will be eliminated next year because of budget reductions will be considered by the Sausalito School District board at 7:30 p.m. today in Bayside School.

Supt. Lawrence A. Lindberg explained that all employees the district does not intend to rehire for the coming school year must be notified by March 15.

The district board will also continue discussion of facilities use for 1971-72 and a preliminary budget for next year.

In addition, the board will meet in closed session to discuss employment of personnel and to instruct the superintendent in negotiations with employee organizations.

Disposal Plan

The possible inclusion of Bolinas School in a sewage disposal system being planned by the Bolinas Public Utility District will be considered by the Bolinas-Stinson School District board at 8 p.m. today in Bolinas School.

Closed Session

Changes in assignments for Reed School District personnel will be discussed by the Reed District Board in closed session tomorrow at 5 p.m. at the district office, 1155 Tiburon Boulevard, Tiburon, acting Supt. Irwin C. Karp reported.

WEATHER

Temperatures and precipitation for the 24-hour period ending at 4 a.m.

	High	Low	Precip.
Albany	36	28	.23
Albuquerque	51	21	
Atlanta	50	29	
Anchorage	-2	-6	.05
Bismarck	27	9	
Boise	49	29	
Brownsville	69	45	
Buffalo	42	17	.04
Charlotte	58	27	
Chicago	30	21	.05
Cincinnati	35	21	.07
Cleveland	42	18	.13
Dallas	55	32	
Denver	36	9	
Des Moines	28	—	
Detroit	35	20	.06
Fairbanks	-12	-30	
Fresno	71	42	
Helena	44	27	
Honolulu	79	70	
Indianapolis	30	17	.07
Jacksonville	65	30	
Juneau	27	25	
Kansas City	40	23	
Las Vegas	62	37	
Los Angeles	75	50	
Louisville	40	24	
Memphis	47	30	
Miami	80	51	
Milwaukee	28	15	.01
Minneapolis	26	9	
New Orleans	56	28	
New York	46	32	.73
North Platte	27	1	
Oakland	54	49	
Oklahoma City	47	27	
Omaha	28	11	
Philadelphia	49	31	.13
Phoenix	78	43	
Pittsburgh	33	—	
Portland, Me.	34	28	.57
Portland, Ore.	51	32	
Rapid City	31	17	
Red Bluff	61	37	
Richmond	56	30	.01
Sacramento	61	37	
St. Louis	35	20	
Salt Lake City	48	31	
San Diego	67	49	
San Francisco	54	47	
Seattle	47	34	.68
Spokane	41	28	.09
Thermal	77	38	
Vancouver	45	33	.02
Washington	55	30	
Winnipeg	16	-9	

Smog readings Friday:

North Bay, 28, light air pollution.

Central Bay, 22, clean air.

South Bay, 32, light air pollution.

Smog readings Saturday:

North Bay, 26, light air pollution.

Central Bay, 29, light air pollution.

South Bay, 30, light air pollution.

Smog readings yesterday:

North Bay, 24, clean air.

Central Bay, 15, clean air.

South Bay, 26, light air pollution.

San Francisco Bay Area: Fair through Tuesday; high both days from low 50s to low 60s; low tonight in high 30s to high 40s; light winds.

Northern California: Fair through Tuesday except patches of low clouds and fog along coast north of Pt. Reyes and chance of rain near coast Tuesday north of Cape Mendocino; slightly cooler in San Joaquin Valley today.

Northwestern California: Fair through Tuesday except patches of low clouds and fog along coast and chance of rain Tuesday along coast north of Cape Mendocino; little temperature change; high today and low tonight Uklah 55-35.

Mt. Shasta-Siskiyou area: Fair through Tuesday except cloudy Tuesday afternoon; little temperature change.

Sierra Nevada: Fair through Tuesday; little temperature change.

Sacramento Valley: Fair through Tuesday; high both days from high 50s to mid 60s; low tonight in 30s; light winds.

Lower Sacramento Valley: Fair through Tuesday; high both days 57-67; low tonight in 30s; gentle winds.

San Joaquin Valley: Fair through Tuesday; high both days from high 50s to high 60s; low tonight in 30s; light winds.

Salinas Valley: Fair through Tuesday; high both days from high 50s to high 60s; low tonight from high 20s to high 30s; light winds; high today and low tonight Salinas 63-39, Paso Robles 65-28.

Monterey Bay Area: Fair through Tuesday except low clouds late night and morning; high both days from mid 50s to low 60s; low tonight in 40s; light winds.

Santa Clara Valley: Fair through Tuesday; with both days from mid 50s to low 60s; low tonight from mid 30s to mid 40s; light winds.

Diablo, San Ramon and Moraga valleys: Fair through Tuesday; high both days from mid 50s to low 60s; low tonight from mid 30s to mid 40s; light winds.

Napa and Sonoma valleys: Fair through Tuesday; little temperature change; high today and low tonight Santa Rosa 63-38; light winds.

Livermore Valley: Fair through Tuesday; little temperature change; light winds.

Santa Maria, San Luis Obispo coastal area: Fair through Tuesday except patches of low clouds late night and morning; high both days from high 50s to mid 60s; low tonight from mid 30s to low 40s; light winds.

OBITUARIES

Ruth E. Dubs Services

Funeral for Ruth E. Dubs, a resident of Sausalito since childhood, will be tomorrow at 10:30 a.m. at Keaton's Mortuary, San Rafael. Burial will be at Mount Tamalpais Cemetery, San Rafael.

Mrs. Dubs died Saturday in a San Francisco hospital after a long illness. She was 75.

Born in San Francisco, she lived in California all her life and since infancy in Sausalito. She lived with her husband, Charles J. Dubs, a retired engineer for the Northwestern Pacific Railroad, at their house at 421 Johnson Street.

In addition to her husband, she is survived by a daughter, Helen E. Furber of Cloverdale; a son, Charles J. Dubs Jr., of San Rafael; her mother, Isabell McNeill of Mill Valley, and five grandchildren and three great-grandchildren.

The family requests contributions to the Harkness Cancer Research Fund at Fell and Baker Streets, San Francisco.

GRACE DORAN

A mass of the Resurrection for Grace F. Doran of San Francisco, mother of Patricia Savelli of Mill Valley and Sister M. Alma O.P. of San Rafael, will be tomorrow at 10 a.m. at Saint Brigid's Church, Broadway and Van Ness Avenue, San Francisco.

A Rosary will be recited tonight at 8 o'clock at McAvoy-O'Hara Mortuary, Geary Boulevard and 10th Avenue, San Francisco. Burial will be at Holy Cross Cemetery, Colma.

Mrs. Doran died Saturday in a San Francisco hospital after a long illness.

She was born in San Francisco and lived there most of her life. Her husband, Thomas A. Doran, a former San Francisco pharmacist, died in 1957. He was a toll collector on the Golden Gate Bridge at the time of his death.

In addition to her two daughters, Mrs. Doran is survived by a sister, Catherine Halterman, of Santa Cruz; two brothers, ev. Richard Hodge, OFM, of Los Angeles, and Edwin B. Hodge, of San Francisco; and six grandchildren.

The family requests donations to the scholarship fund at Dominican College in San Rafael.

WILLIAM BICKLE

Word was received here today of the death of William Bickle, a former resident of San Anselmo and Petaluma, in St. Maries, Idaho.

Bickle, 61, died last Tuesday in St. Maries. Funeral has been held there.

A native of Plymouth, England, he came to San Anselmo in 1944. He worked as a driver instructor for Pacific Gas and Electric Co. for 21 years. He moved to Petaluma in 1963 and then in 1965 he retired and moved to St. Maries.

He was past mater of Fairfax Lodge 556 Free and Accepted Mason,s Bethel Lodge 246 International Order of Job's Daughters of Larkspur and St. Maries Lodge 63 F and AM.

He is survived by his wife, Mabel; a daughter, Barbara Lee McPhedran and three grandchildren, all of St. Maries.

FOREST SUR

Forest J. Sur, former geologist and mining engineer and a member of a pioneer California family, died yesterday at his Mill Valley home after a long illness. He was 85.

A native of Wheatland, Yuba County, Sur had lived in Mill Valley since his retirement in 1955, residing at 210 Cleveland Avenue. His grandather, a Spaniard, came to California in the early 1800s and operated a placer gold mine in Placer County in the 1840s.

Sur was a graduate of Vander Naillen College of Engineering in San Francisco and later studied at the University of Nebraska. His work took him to many of the early gold mining centers of the West, from Nome, Alaska to Goldfield, Nev.

He was instrumental in the discovery of many important fields in Canada, Wyoming, Arkansas and Colorado and also discovered uranium fields in New Mexico.

Sur was a member of the Farmington, N.M., Animas Lodge No. 15, Free and Accepted Masons, the York Rite of Freemasonry, the Shiprock Commandery No. 15, Ancient and Accepted Scottish Rite of Freemasonry, Santa Fe Consistory in New Mexico, the Islam Temple of San Francisco and the Marin Shrine Club. He was a past commander of the U.S. Coast Guard Auxiliary, Flotilla 14 and a member of the American Institute of Mining, Metallurgical and Petroleum Engineers.

Sur is survived by his wife, Bernice; a daughter, Mrs. John J. Linker and three grandchildren, all of Mill Valley.

A Masonic funeral service will be held at 2 p.m. tomorrow at Russell and Gooch Funeral Home, Mill Valley. Inurnment will be private. The family prefers contributions to the Shrine Crippled Children's Hospital in San Francisco.

MORRIS HARRIS

Morris Harris, father of Dr. Alvin J. Harris of San Rafael and Richard M. Harris of Sleepy Hollow, died yesterday at a San Francisco Hospital following a long illness. He was 87.

A resident of San Francisco, Harris moved to that city 65 years ago from his native Poland. He worked as a real estate broker in San Francisco, retiring 40 years ago.

He was a member of the Congregation Emanu-el, Congregation Beth Israel, and the Urban Buena Angling Club.

Harris also belonged to the Marin Rod and Gun Club and the San Francisco Chapter of B'Nai B'Rith.

Besides his sons, he is survived by a daughter, Lucille Brown of Washington, D.C., two sisters, Rose Zimet and Stella Tomsky of San Francisco. He is also survived by eight grandchildren.

Funeral will be tomorrow at 1 p.m. at Sinai Memorial Chapel, San Francisco. Entombment will be at Salem Garden Mausoleum, Colma.

The family requests memorial contributions to the Franklin I. Harris Memorial Fund, Mount Zion Hospital, San Francisco.

HERBERT EVANS

Funeral for Dr. Herbert McLean Evans of Berkeley, internationally known biologist and father of Gail Evans LaForge of Mill Valley, will be at 2 p.m. tomorrow in the Berkeley Hills Chapel.

Evans, 88, died Saturday in a Berkeley hospital.

He was best known as the discoverer of Vitamin E and co-discoverer, with J. A. Long, of the human growth hormone.

He was born in Modesto and received his bachelor of science degree at University of California at Berkeley in 1904. He received his medical degree from John Hopkins University in 1908 and joined the faculty there. He was appointed professor of anatomy in the Berkeley campus in 1915.

Doctor Evans retired in 1952 but was recalled to duty each year to continue his research, finally retiring in 1966. He was the author of more than 750 scientific papers.

He was a fellow of the American Academy of Arts and Sciences, a member of the National Academy of Sciences, the Kaiserliche Leopoldinische-Carolinische Du Deutche Akademie Der Naturforscher, Societas Regina Medicorum Budapestinensis, Americah Physiological Society and the Society for Experimental Biological Medicine. He was past president of the American Kysociation of Anatomists, a founder of the History of Science Society, Phi Beta Kappa, Sigma Xi, Alpha Delta Pi, Alpha Omega Alpha and Nu Sigma Nu.

He is also survived by eight grandchildren, three of whom are the children of another daughter, the late Marion Evans Kaesar.

Sewer Pact To Be Studied

A cooperative agreement for a North Marin-Southern Sonoma sewer study will be considered at the Petaluma City Council meeting today at 7:30 p.m.

Under the plan, Petaluma would join with Sonoma County, Sonoma Valley, Novato, Las Gallinas Valley and San Rafael in the subregional study.

The council will also consider capital outlay appropriations and a resolution supporting federal revenue sharing for cities.

DEATH NOTICE

HARRIS — In San Francisco, March 7, 1971. Morris Harris, beloved husband of the late Tillie Harris, loving father of Dr. Alvin J. Harris of San Rafael, Richard M. Harris of Sleepy Hollow and Mrs. Lucille Brown of Washington, D.C. Loving grandfather of Stephan, richard, Dvora, Darlein and Jack Harris and Phyllis, Larry and Judith Brown. Devoted brother of Rose Zimet and Stella Tomsky.

Services Tuesday at 1 p.m. at Sinai Memorial Chapel, Divisadero Street at Geary, San Francisco. Entombment, Salem Garden Mausoleum. (Contributions to the Franklin I. Harris Memorial Fund, Mount Zion Hospital, San Francisco, preferred.) (3/8)

DUBS — In Sausalito, March 6, 1971, Ruth E. Dubs, loving wife of Charles J. Dubs, loving mother of Charles J. Dubs Jr. and Mrs. Helen E. Furber, daughter of Isabell McNeill, loving grandmother of five grandchildren and great-grandmother of three great-grandchildren. A native of San Francisco, aged 75.

Friends are invited to attend the funeral Tuesday, March 9, 1971, at 10:30 a.m. at KEATON'S MORTUARY, 1022 E Street, San Rafael.Interment Mount Tamalpais Cemetery, San Rafael. Memorial contributions preferred to the Harkness Cancer Research Fund, Fell and Baker streets, San Francisco. (3/8)

DORAN — In San Francisco, March 6, 1971, Grace F. Doran, beloved wife of the late Thomas A. Doran, devoted mother of Mrs. Patricia Savelli and Sister M. Alma O.P., loving sister of Mrs. Catherine Halterman, Rev. Richard Hodge O.F.M., Edwin B. and the late Joseph Hodge, beloved grandmother of Mrs. Susan Carter, Mrs. Carol Walsh, Richard Steven, Thomas, Gregory and John Savelli; a native of San Francisco.

Friends are invited to attend the funeral Tuesday at 9:30 a.m. from the Evergreen Mortuary of McAVOY-O'HARA CO., Geary Blvd. at Tenth Ave., San Francisco; thence to St. Brigid's Church, Broadway at Van Ness where a Mass of the Resurrection will be offered at 10 a.m. Interment Holy Cross Cemetery. Rosary Monday at 8 p.m. (Rosary for Religious Monday afternoon.) Memorials to Scholarship Fund, Dominican College, San Rafael preferred. Parking Court Tenth Ave. (3/8)

SUR — In Mill Valley, March 7, 1971, Forest J. Sur, dearly beloved husband of Bernice Sur of Mill Valley; loving father of Mrs. John J. Linker of Mill Valley and loving grandfather of Sue, Mark and John Linker of Mill Valley. A native of Wheatland, California, aged 85 years.

Friends are invited to attend the funeral services Tuesday, March 9, at 2 p.m. under the auspices of Mill Valley Lodge No. 356, Free and Accepted Masons, at the Memorial Chapels of Russell and Gooch, 270 Miller Avenue, Mill Valley. Inurnment private. The family requests no flowers. Contributions are preferred to the Shrine Crippled Children's Hospital in San Francisco. (3/8)

IN MEMORIAM

DINI, ALESSANDRO—In loving memory of our dear husband, father and grandfather, who passed away on March 8, 1968.
"Never to be forgotten,
In our hearts always."
MRS. ALMA DINI and FAMILY

(Advertisement)

HOW'S YOUR HEARING?

San Rafael — A free offer of special interest to those who hear but do not understand words, has been announced by Beltone. A replica of the smallest Beltone aid ever made will be given absolutely free to anyone answering this advertisement.

Try it to see how it is worn in the privacy of your own home without cost or obligation of any kind. It's yours to keep, free. It weighs less than a third of an ounce, and it's all at the ear level, in one unit. No wires lead from body to head.

These models are free, so we suggest you phone for yours now. Again, we repeat there is no cost, and certainly no obligation. Call 457-1140 for information or write Beltone of Marin, 1435 Fourth St., San Rafael, 94901 (next door to Redwood National Bank).

Commercial & Industrial Insurance Specialists

FRANK W. LAMB & CO.

General Insurance Brokers

have opened Marin County offices in

NORTHGATE INDUSTRIAL PARK

77 Mark Drive San Rafael 472-3151

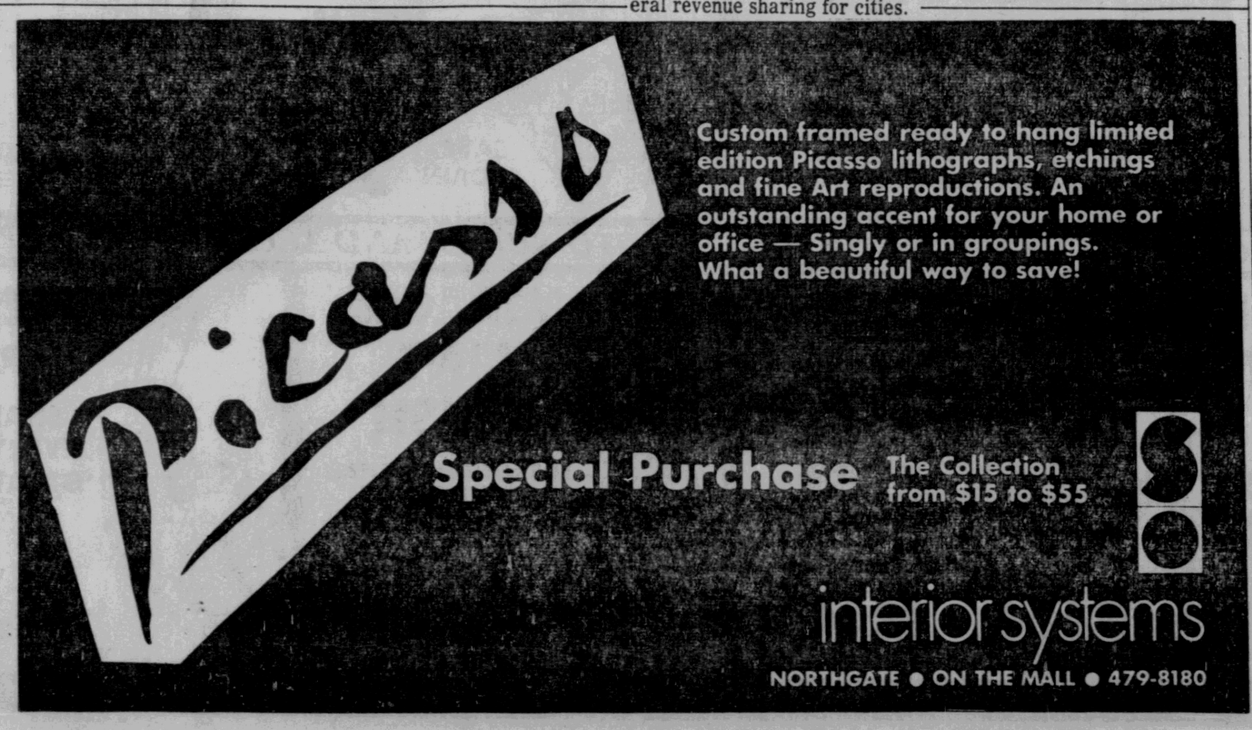

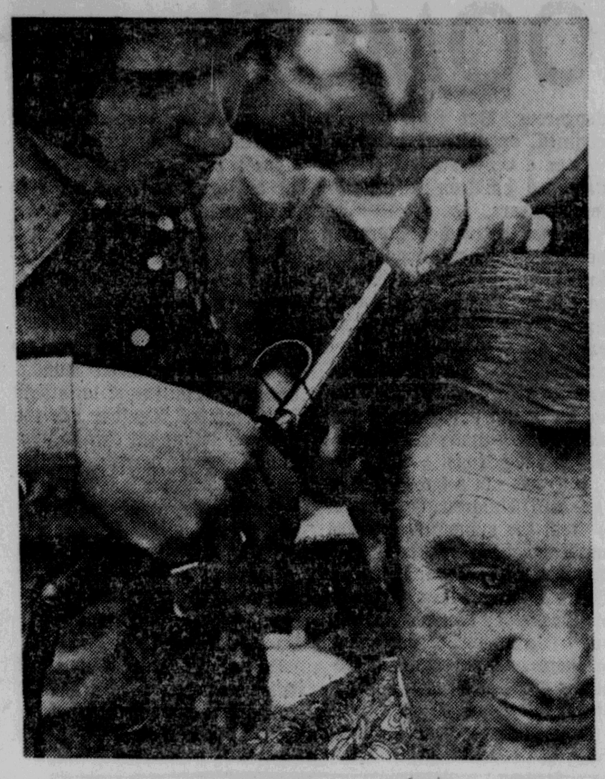

HAIR STYLIST AT WORK — Steve Hasse, operator of the Gay 90's International Styling Barber Salon in Northgate. demonstrates how men achieve that casual, somewhat longer-haired look even without flowing tresses. At left, Hasse starts with a critical look at the normally plastered-back locks of reporter Jeff Greer. After shampooing and scissoring the hair while still wet, Hasse applies a curling iron (center.) The results (right) are a soft wave in the forelock and a casual, more full outline.

(Independent-Journal photos by Jim Kean)

MEN'S HAIR STYLISTS

Modern Barbers Are Ahead By A Hair

By JEFF GREER

Dredged from dim childhood memories, there is a rhyme that goes something like:

"His hair, oh, his hair!
Looked like it was combed
With the legs of a chair!"

But now we know that that windswept, unruly look about the locks of the male Kennedys and many other "beautiful people" is the result of much careful effort and a fair amount of money.

The new hair styles are a mixed blessing, according to Marin County barbers. Some of them echo the nationwide complaint that too much hair is staying on men's heads instead of piling up under the barber's chair.

The average Marinite is visiting his barber less often these days, said Manuel Martin, operator of a Strawberry barber shop. He is secretary-treasurer of Marin Barbers' Local 582. He and others said the old two to three-week routine has now stretched to as much as seven weeks.

But barbers "are educating themselves to manage the new styles and offering a wider range of services," Martin reported.

Al Pedroli, owner of a San Rafael barber shop, felt that "It's not the men themselves. It's their wives, who figure their husbands will look younger and more dignified" with their hair not so closely shorn.

"And the older persons are trying to keep up with the younger ones. The younger ones are trying to rejuvenate the world," Pedroli asserted.

He said that new men's clothing styles, particularly from Europe, influence hair styles. The Continental businessman's shaggy look of recent years is "getting a little shorter to look like a haircut but not a haircut," according to the hair styling magazines, Pedroli said.

He recalled that "anyone who wore a 'zoot suit' 20 years ago had to have a duck tail. Short hair in back just didn't go with the clothes."

A Novato area barber, who didn't want to be named, was more critical of the longer hair. He charged it was throwing many barbers out of work. "You'll see one or two chairs in every barber shop empty, with no barber behind them," he argued.

Pedroli and other barbers mentioned that there had been an upsurge of men's hair products compared to a few years ago.

"A lot of the barber schools are pushing their students to use more equipment and products — which the schools sell," Pedroli said. He charged many of the barber college graduates are "stylists who want to go to Hollywood, but they can't give all-around haircuts, crew cuts, short sideburns and the like."

Not so, said the operator of one of Marin's men's hair styling establishments.

Steve Hasse, who runs an ornate men's hair salon in Northgate, declared barber college graduates are going jobless and older barbers are quitting their trade "because they don't know how to handle the longer hair."

Hasse's shop operates by appointment only and he said its appointment book stays filled.

The full treatment in Hasse's shop is a far cry from what he called the "three-minute routine that is all some barbers know how to give."

His routine involves a special shampoo ("with protein to build up your hair, not break it down"), a hair dryer, a special scissoring ("we almost never use the clippers") and even a curling iron. A finishing shot of hair spray often is used to make sure the wind doesn't destroy the carefully achieved windswept look.

The whole process takes about 90 minutes.

As for "what the boys talk about under the dryer," they don't, much, in Hasse's shop.

"I'm too busy concentrating on what I'm doing to talk much," Hasse said. "If they want to talk, they can do it over a beer later in a bar."

In place of talk, a patron can spend his time looking at the Victorian era decor, with walls covered by placques Hasse and his co-stylists won in competitions, and certificates from special hairstyling courses.

Hasse gives novice patrons a sort of education along with the works, often warning them that products they had used were damaging their hair.

"Protein will build it up; protein's magnetic. It'll make your hair look healthy and neat without breaking it down like everything else does," he said.

The youthful hair stylist has no hesitation in telling a customer to shed a beard in favor of a moustache, or in saying that he could not properly style a nape because "you've been butchered with the clippers."

Hasse's final advice is "you can comb your hair with your fingers. It'll stay that way for days."

The bill was $10.

Nowadays some barbers may be hurting, but for others, it's shampoo and a haircut, eighty bits.

Editor Resigns Over Ali Fight News Ban

MANCHESTER, N.H. (UPI) —Publisher William Loeb, who has refused to carry any advertising in his newspapers for tonight's Cassius Clay -Joe Frazier fight because of Clay's refusal to enter the Army, also has banned all news stories.

The news blackout triggered the resignation of David James as managing editor of the St. Albans (Vt.) Messenger, who charged Loeb with "suppression of the news and press censorship."

Loeb owns the Manchester Union Leader, the largest newspaper in New Hampshire, the St. Albanys Messenger, the New Hampshire Sunday News and the Connecticut Sunday Herald.

In a front page editorial in the Vermont Sunday News, Loeb reiterated his longstanding criticism of Clay's refusal to serve in the armed forces.

"Any able bodied Amrican who will not fight for his own country doesn't deserve to be allowed to fight in the prize ring and make millions of dollars just because someone else is fighting the battles he ought to be fighting on the battlefronts of the world," the editorial said.

There has been no sports page coverage of the bout since last week.

The Manchester Veterans of Foreign Wars post called for picketing of the New Hampshire State Armory where the New York fight will be shown on closed circuit television.

Campaign Starts

The campaign for San Rafael Board of Education got under way Saturday night as Francis X. Kelly launched his candidacy with an open house at Cal's Steak House in downtown San Rafael.

FIRE CALLS

SATURDAY:

2:22 p.m., Kentfield—Roof fire at Edward C. Henshaw home, 90 Idlewood Road; possibly caused by sparks from burning newspapers in fireplace; minor damage.

6:10 p.m., Novato—Shed fire at 300 Ridge Road; owner unknown; shed destroyed; no estimate of damage.

6:36 p.m., Tiburon—Car fire at Mar West Street and Tiburon Boulevard in auto belonging to Hardie Honda, 691 Hilary Drive; caused by short circuit in wiring after minor collision; no estimate of damage.

SUNDAY:

1:46 p.m., Strawberry — Short circuit in light fixture at Little Daisy Shop, filled store with smoke; no damage; Alto-Richardson Bay Fire Department responded.

6:10 p.m., Tamalpais Valley — Leaking gas from motorcycle in garage at 691 Starling Road ignited vehicle's wiring; minor damage.

7:10 p.m., Kentfield — Exterior siding caught fire at home of Thomas R. Harriman, 15 Eliseo Drive; $200 damage; cause unknown.

TODAY:

4:30 a.m., Lucas Valley — Abandoned vehicle on Lucas Valley Road near Big Rock burned; total loss; owner unknown.

SOUTHERN SONOMA

SATURDAY:

12:50 p.m., Petaluma — Golf cart on fire in backyard of Marvin J. Massey home, 1429 East Madison Street; caused by leaky gas tank; minor damage.

Reasons For Higher Gas, Electric Bills

Cold, windy weather with increased heating requirements are responsible for higher gas and electric bills this month, according to Pacific Gas and Electric Co.

Gas consumption records were broken from mid-December to early March, with highs ranging from 3.63 billion cubic feet on Dec. 2 to an all-time record of 3.76 billion cubic feet March 2.

Average daily gas usage for the 1970-71 winter season is well above that of a year ago, the company noted. This January's average was 3.1 billion cubic feet, compared to last January's 2.4 billion cubic feet.

Electrical usage also has shown an increase, PG&E said. The average residential customer used 461 kilowatt hours per month in 1971, compared to 435 kilowatt hours last year.

Congressmen Offering $100,000 Reward In Bombing Of Capital

WASHINGTON (UPI) —Congressional leaders today offered a $100,000 reward for the arrest and conviction of the person or persons who set off a bomb in the U. S. capitol last week.

The reward announcement followed a meeting of leaders of the House and Senate to discuss tightening security of the Capitol in wake of the bombing which heavily damaged several rooms in the Senate wing in the early morning of last Monday.

The Senate's leaders, Mike Mansfield, D-Mont., and Hugh Scott, R-Pa., also announced that the Capitol police would be converted into a fully professionalized force, with all patronage positions terminated.

The reward money has been contributed by private donors, the leaders said.

In a statement, House and Senate leaders said the $100,000 reward has been posted "for information leading to the arrest of the person or persons responsible for the bombing of the United States Capitol, March 1."

The statement added: "Any person or persons providing information will be fully protected. Sources of information will be regarded as completely confidential."

The chief of the Capitol's 591-man police force, James M. Powell, has put his men on a six-day week to compensate for a shortage of manpower. Today's announcement of an end to patronage followed a call Sunday by Assistant Senate GOP Leader Robert P. Griffin for a professional force.

MARIN AUTOMATIC TRANSMISSION

Fast Service
Tow Service
Guaranteed Work

456-0775

Transmissions do not always have to be overhauled. We repair and adjust many Transmissions every year.

We are the oldest originally owned Transmission Shop in San Rafael Serving Marin for 10 years.

TOTAL COSTS TO OUR CUSTOMERS QUOTED

Just ask for Bob - Owner

MARIN AUTOMATIC TRANSMISSION
400 Irwin St.
San Rafael

Master Charge
Bank Financing

Shape up for Spring

THE EASY WAY!!

ONLY 3.75 a week for a complete 4 month program

Your Private KEEP FIT CLUB

Will slim you - Firm you . . Keep you fit and healthy. Patented scientific Electrical and Mechanical machines do the work for you. Your individual program is prescribed after physical analysis . . . then personally supervised by a qualified Expert.

BANKAMERICARD master charge

TOWN & COUNTRY HEALTH SPA

MARIN'S ULTRA MODERN HEALTH CLUB

FOR MEN & WOMEN

135 THIRD ST. - SAN RAFAEL

OPEN MON.-FRI. 9 A.M. - 9 P.M.

454-7182

SATURDAY 9 A.M. - 5 P.M.

One Block Past Montecito Shopping Center

Hometown NEWS on KTIM

FAIRFAX
Gale Schneider

NOVATO
Betty Machado

MILL VALLEY
Virginia Spalding

CORTE MADERA
Sue Hauser

9 - 9:30 Mornings
Mon. - Tues. - Wed.
1510 AM 100.9 FM

American Sentry Systems
1299 4th St., San Rafael
457-2622

NEW SERVICE
CENTRAL STATION
HOME SILENT ALARM

Installation Charge 6 Points of entry $110.00
monthly rental plus line chg. $10.00

AUTOMATIC COMMUNICATION SYSTEM
SILENT ALARM

Installation Charge 6 points of entry $110.00
monthly rental (no line chg.) $15.00

PRICES ARE SAME FOR HOME OR BUSINESS

The above systems may terminate at our Central Office in San Rafael at no extra charge.

LOCAL AUDIBLE ALARM

With new automatic timing device that shuts off after an alarm. (timing is adjustable from 5 to 30 Min.)

6 Points of Entry TOTAL CASH PRICE $349.50
Without timing device $295.00

The above prices are subject to change April 1 1971

AMERICAN SENTRY SYSTEMS
(A DIV OF ALARM DEVICE CORP.)
(Locally Owned)

McPHAIL'S — MARCH SPECIAL!

$25 OFF* WHEN YOU BUY BOTH... KITCHENAID DISHWASHER AND DISPOSER

KitchenAid CLEAN-UP SPECIAL

Buy these super reliable KitchenAid appliances now and save!

KITCHENAID DISHWASHER with Automatic Soak Cycle†
Eliminates sink soaking of pots and pans. Many other outstanding features: Sani-Cycle for extra health protection. 9-way upper rack. Made by Hobart, the world's oldest and largest maker of commercial dishwashers.
†patent pending

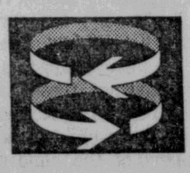

KITCHENAID DISPOSER has Automatic Unjamming.
Grinds all food waste, quickly, into fine particles. Cast stainless steel grinding elements. Teflon-S† coated drain chamber eliminates odors. Fully insulated housing.
†DuPont's registered trademark.

Save on installation, too! HEADQUARTERS FOR KitchenAid APPLIANCES

McPhail's

THIRD & C STS.
SAN RAFAEL
Phone 453-6074

DRUGS IN THE CLASSROOM: Threat Or Promise?

By ARNOLD ARNOLD
(First of six articles.)

According to Mr. and Mrs. Youngs of Indianapolis, who lived formerly in Little Rock, Ark., their son Ross and their daughter Michele were diagnosed as suffering from minimal brain dysfunction (MBD) by teachers in their Little Rock primary school. Neither child ever received a neurological examination, while school authorities allegedly attempted to persuade and finally to pressure the Youngs to permit their children to be placed on a drug regimen to modify their behavior and to assist their learning in class.

After three years of refusal and feeling harassed, the Youngs moved to Indianapolis. There both children are doing well inclass, are happy, and get good grades in academic subjects and for behavior. Each is winning prizes for superior achievement in art and in science. Both have learned to read well without drugs and without any special treatment.

The Little Rock School, attended by Ross Youngs, seems to have shown little interest in the fact that he had only a single kidney that functioned, and that he had been in and out of hospitals since early childhood for surgery and other treatment. This would have been sufficient to disturb any child and to cause learning problems in school. But under these circumstances especially, the drugs most commonly used to modify children's behavior and to assist their learning might have proved extremely hazardous.

The Little Rock school denies Mr. and Mrs. Youngs' charges and there is little chance of proving or disproving the various allegations. But the Youngs' case is not an isolated one. Many parents throughout the United States complain of similar experiences.

There are parents who will not admit that their child might be defective and who react unreasonably when special treatment or remedial teaching are recommended. On the other hand, many schools, school districts and states have instituted large-scale drug programs for treating children with learning or behavior problems. The schools refer such troubled or troublesome children to physicians and clinics, most of which are ill-equipped to examine, diagnose or prescribe for them adequately.

According to the National Institute of Mental Health, at least 150,000 school children below puberty ages are given drugs at home and in schools to help make them tractable and to assist their learning. Other estimates suggest that these drugs are presently prescribed for as many as 300,000 and more children, and their numbers are growing. MBD has become a favorite diagnosis for children who are difficult or who do not learn to read properly. Schools in New York, Nevada, California, Michigan, Illinois, Hawaii, Maryland, and lately Indiana are among those who have instituted programs for drug mediated behavior control of school children, in collaboration with clinics and private physicians.

The drugs used are usually Ritalin and amphetamines — "speed" as they are known among adolescent and adult addicts. They belong to the family of wake-up, pep-and reducing pills that accelerate body processes and that have been under attack from health authorities because they are highly addictive and extremely dangerous. But they have a claimed, opposite, calming effect on a very few truly brain-damaged children in pre-adolescent years.

Neither the medical literature nor recent congressional hearings have spelled out that except in rare and special cases, these drugs do have the same effect on pre-puberty children as on adults. Many physicians are not aware of this fact and so an inadequately examined child may equally be "turned on" by such drugs.

They are not a cure even for true MBD children. They merely treat the symptoms, calm a small fractions of these children and make them reachable. The real "cure," if any is possible, lies in the hands of trained and dedicated specialists, teachers and parents, and requires great care, love, dedication and patience.

As used in the schools, these drugs merely keep normal, if difficult and sometimes exceptionally bright children, euphoric or frozen in their seats in dull and regimented classrooms. Many of them are just bored or suffer temporary disciplinary, emotional, learning or other problems that have nothing to do with MBD. Others who deviate from the expectations of standardized intelligence or achievement tests tend to be lumped together into the general "minimal brain dysfunction" and "learning disability" categories.

One highly respected pediatric neurologist, Dr. aothur Rose of New York, states that while some of these drugs offer temporary relief to some MBD children, they represent a tiny fraction of even these.

One of the many dangers of indiscriminate use of drugs for learning assistance and behavior control is that children are given the impression, already far too prevalent among them, that any problem can be solved through drug use. While fighting drug addiction among teenagers, some schools are turning primary grade children on to them.

It is indeed alarming when a social scientist, Dr. Herbert Krugman, an executive of General Electric Corp., suggests in a recent article in Opinion Quarterly: "The time may come when the mass media may create special (subliminal) programs to help people modify certain attitudes and behavior . . . For early childhood education there may be the opportunity to accept the fact that many children fidget in class . . . Mild drugging of these children . . . may be helpful to their educational achievement."

Other scientists sensationally predict that within the foreseeable future all children are likely to be given drugs along with their morning milk or juice to aid their memory and learning in school. It is foolhardy to pin our hopes on such simplistic solutions in the absence of conclusive research or real knowledge.

The 1970s is likely to be the decade in which great progress will be made in the sciences that deal with the physical and chemical properties of the brain and of life itself. But to date no chemical has been discovered to cure brain damage or dysfunction, to help people overcome undesirable innate or acquired traits, or to aid memory or learning. Some drugs can aid in the treatment of a few, properly diagnosed brain damaged children. But no one knows how they work or why or how they affect children in the long run.

(Tomorrow: Can drugs help the "difficult" child to learn?)

Independent-Journal
SERVING ALL OF MARIN COUNTY

TODAY'S EDITORIAL

Shortening Work Week To Get On Welfare

An increasing number of labor unions are demanding, and getting, a 35-hour work week for members. Several recently have proposed that the work week be shortened to 32½ hours.

The Tamalpais High School District local of the California Federation of Teachers in a recent presentation suggested that teachers have a maximum classroom load of four periods per day, plus an equal amount of time during the working day to prepare the lessons — thus presumably avoiding home work. If each class were an hour long, this would mean 16⅔ hours of classes and 16⅔ hours of preparation per week — a total of 33⅓ hours.

IF THE TEACHERS should get this, and if other unions should get a 32½-hour week, married members with children would be entitled to apply for welfare as "unemployed" under the standards of California's Aid to Families With Dependent Children program.

The state's AFDC rules now classify anyone who is employed for less than 35 hours per week as "unemployed."

This is just one of the many strange things in welfare laws and regulations that lead to mis-use of what was intended as a beneficent effort of government to protect citizens against dire poverty.

This one can be corrected by a simple change in rules. Robert B. Carleson, the new director of the state's Social Welfare Department, has scheduled hearings on reducing the maximum hours of employment for AFDC eligibility to 100 per month — which is the federal requirement.

AT FIRST GLANCE, it might seem there would be no likelihood of a teacher, for instance, qualifying for welfare, even though employed less than 35 hours per week. However, that's only at first glance.

There are other things in the never-never land of welfare regulations that make it quite possible for a well-paid person on a short work week to qualify for AFDC.

First, there is the federal "30 and one-third rule." By this, $30 is lopped off the gross monthly income, then one-third of the remainder is lopped off, before figuring the net income that may entitle welfare.

The state then subtracts also the average federal income and social security taxes applicable to the earnings, allowance for transportation (which may include payments on a new car), union dues, uniforms, child care expenses at $50 per month per child, and $25 for miscellaneous personal expenses.

A PERSON RECEIVING $970 per month for a job that takes less than 35 hours per week winds up by this method with "net income" of $105 per month.

The state's formula sets a minimum of $338 per month to support a family with three children. Therefore, the fictitiously "unemployed household head is entitled to draw $223 per month AFDC.

IT IS TO GET RID of such nonsense as this that Gov. Ronald Reagan has proposed sweeping and detailed welfare reform.

There may be "bugs" in the governor's plan. There probably are. But the legislators who are attacking it should take thought of what they are protecting: a system by which the person with a short work week and fairly high pay is subsidized while one employed for longer hours at less pay is not.

"Alvin has a B.A., Orville a Ph.D., and Ervine a JOB."

WHAT OUR READERS SAY

'Secret Witness' Valuable Work

Since moving to California from Michigan have been a constant reader of your paper. Keep up the good work on Secret Witness. The Detroit News has done a tremendous job with it.

JOSEPH TRICOMO
San Rafael.

Bouquets For Mayor And City Council

We the property owners in the vicinity of Greenfield Avenue and Ross Valley Drive, San Rafael, wish to thank the Hon. Mayor C. Paul Bettini and the city councilmen for their careful consideration for the property owners of our district.

WALTER E. WARENSKI
San Rafael.

Youngsters Help Keep Road Clean

A bouquet to the young people of Woodacre who are keeping the mile-long entrance to the town clean and free of any debris via posters and signs along the way. Perhaps other groups of youngsters might copy the idea and help to make this a nicer world in which to live.

EMMA LOU FOOTE
Woodacre.

Resignation Should Not Be Reported

I have given much thought to the matter, before writing you about your front page story, announcing San Rafael High School's Principal, Dr. Alan Ellsberg, is leaving the district. I was at the PTA board meeting when he mentioned the fact, and although he did not specifically ask us not to make it public yet, I cannot believe anyone there did not get that impression. Therefore it was a breech of good faith, of which you are notorious.

The I-J can send both reporter and photographer to the school to get a front-page picture ("newsworthy"?) of trash on his desk, but hasn't the courtesy to even make a phone call to verify the facts in this case.

. . . The I-J has made an unattractive name for itself in the community for this continual knit-picking of San Rafael High School, and no other high school in the county. When something occurs to warrant news coverage, fine. But it is rather elementary that criticism is much more effective when it is constructive than when it is destructive — as many of your "news stories" and editorials have been. Don't you understand the damage you are doing to the many students who are trying to create pride in their school?

Mr. Bryce W. Anderson's series of articles on schools have been in many cases informative and enlightening, but his obvious antagonism of SRHS is unjustified and offensive.

Now that you have put Dr. Ellsberg in the position of "lame duck", which I should think would make it difficult for him to effectively administer for the remainder of his term, will you please consider calling a halt to your abuse, and try to give the new administrator, whoever he may be, a helping hand and a little cooperation? "Fair's fair!"

RICKIE GODWIN
San Rafael

County Bookmobile Found Inadequate

We love to read. We enjoy going to the library. However, with small children, one 2½ years and one 8 months, we have to depend on the services of the bookmobile for our library. The bookmobile is sadly lacking in everything: size, ease of entering (those steps are difficult for an adult, nearly impossible for a child to negotiate), many of the children's books are stacked in cartons and not visible, the lighting is bad, there is no ventilation, more than five people in the bookmobile present a crowd.

It seems very sad that a county such as Marin, that prides itself on so much, has to provide its residents with such an ugly, insufficient excuse for a library on wheels. What can be done to get a decent sized bookmobile with attractive shelves lined with books, decent lighting and all the other basic amenities that make going to the library fun rather than a drab, meaningless experience on a dirty old truck?

Mrs. LAWRENCE M. GREEN
San Rafael.

(According to the San Rafael Public Works, the residence of reader Green on Surrey Lane is within the San Rafael city limits, not within the county library district which provides the bookmobile; so the service, however inadequate, is something which the Greens are provided free by the county in view of their distance from the San Rafael Library. — Editor.)

Pepperland Gets Vote Of Support

I was pleased to see Pepperland survive the most recent scrimmage, but I am sure there will be others. I was disappointed that counsel (Joseph E.) Sheeks didn't ask if it was proposed to close all of the high schools in Marin County, since there is pot smoking going on there too — not condoned by school authorities, by any means, but do they deny it's happening?

I had the pleasure of meeting Mr. (Ben) Blatt on one occasion and was impressed by this young business man (and that's what he is, you know — not a purveyor of psalmody). He is simply bringing young music of quality to the young people of today, and doing a good job of it under great duress. I say, "Hang tough, Mr. Blatt, and carry on!"

JOAN ALLEN
Corte Madera.

REMEMBER WHEN?

10 YEARS AGO

March 8, 1961

An X-15 rocket plane from Edwards Air Force Base streaked to a record speed of 2,650 miles per hour — four times the speed of sound.

With 70 per cent voter turnout, Terra Linda rejected annexation to San Rafael by a vote of 833 to 662.

20 YEARS AGO

March 8, 1951

Allied troops stabbed ahead one to two miles in the second day of a 70-mile-wide offensive in Korea.

The Larkspur City Council agreed to appoint a recreation commission and start a city recreation program.

ROSCOE DRUMMOND

'Reichstag Fire' Bomb Plot Won't Undermine Government

WASHINGTON — Those who planted that bomb in the men's room of the U.S. Capitol aren't going to accomplish what they want.

They want to so infuriate the American people that Congress will be driven to massive repression.

They hope to push a free society into such a state of fear and uncertainty that it will commit self-destruction.

They are doing this by taking a page from the book of the German Nazis who themselves set fire to the Reichstag to provide a pretext for crushing the extreme left.

THE AMERICAN bomb-planters apparently were trying to precipitate a "Reichstag fire" in reverse; that is, they wanted to stampede Congress into such a mood of repression as would put the government on the defensive and turn the bomb-planters into martyrs.

It is not going to work.

They have misjudged the temper of the times. Perhaps a year ago, shortly after the Kent State and Jackson State campus tragedies, a bombing of symbolic terror might have had the ingredients of such a consequence.

But not today. It is not happening and I do not believe it is going to happen.

WHOEVER DID this evil thing, whether it be the Weathermen whose official spokesman, Bernadine Dohrn, stated publicly recently that they were putting aside violence, or some other misguided revolutionary, they're not helping themselves or the causes they serve.

They are losing friends and not influencing people. It must be very disconcerting for them to find that they're not even making important enemies.

A more prudent, more professional and more thorough protection will have to be provided for all congressional buildings. Such protection has been very hit-and-miss in the past and has often provided more patronage than protection.

That will be done, but wise public officials are warning that the one thing the bomb-planters most want is to create a climate of hysteria and a demand for extreme repression.

Democratic leaders Sen. Mike Mansfield and Republican leader Sen. Hugh Scott are counselling against yielding to any such temptation. President Nixon is saying that the public buildings must be kept open to the public and attorney General Mitchell is carefully describing the bombing incident as "something less than a conspiracy."

IN A STATEMENT published in the New York Times Jan. 19, Miss Dohrn claimed that the Weathermen were going to turn away from bombing and come "out into the air." She said that the "deaths of three friends (Weathermen who lost their lives in an explosion at one of their own 'bomb factories') ended the military concept of what we are doing."

But among those who are rushing to take credit for the Capitol bombing, a letter signed "The Weather Underground" to the Associated Press suggests that the Weathermen are back at the old stand doing what comes naturally to the violent-prone.

The Weathermen have long been on the side of violence. Either they prefer violence or they know that they have no chance whatsoever of winning the American people to their views by democratic means.

THIS ISN'T the first time a bomber has put an explosive in the Capitol of the United States. But Congress is showing no sign of losing its poise.

My own conviction is that if democratic government is ever undermined in the United States it will not be by the bombing or a building; it will be by the too feeble functionings of its institutions.

That's what we need to watch far more than the bombers.

WHAT OTHER EDITORS SAY

Antitrust Law Application To Unions Needs Clarifying

(Reprinted from Wall Street Journal

In the Clayton and Norris-LaGuardia Acts, Congress limited the application of the antitrust laws to labor unions but, contrary to a widespread belief, it did not exempt unions from the laws. The courts have occasionally tried to clear up the resulting cloudiness but with only limited success.

The Supreme Court made one such effort the other day when it ruled on a case involving the United Mine Workers. Under an agreement with large coal operators the UMW said it would not enter into wage pacts "applicable to employes covered by this contract" on any basis other than "those specified by this contract."

Subsequently the union began to press smaller coal operators to accept the terms of the national contract. A number of the smaller operators brought suit, charging that the union had conspired with the larger firms to drive the little companies out of business by forcing on them wage costs that they could not pay.

THE SUIT was dismissed by a federal district court. It said that, under the rules applicable to most cases, the UMW "impliedly" did agree to an illegal conspiracy, but because of the Norris-LaGuardia Act the union was not liable. An appeals court later upheld the ruling.

The Supreme Court, however, reversed the lower courts. It did not hold that the UMW had violated the anti-trust laws.

CYNIC'S CORNER By Interlandi

"They couldn't pick a better way to alienate the non-violent protesters!"

County Bookmobile Found Inadequate

We love to read. We enjoy going to the library. However, with small children, one 2½ years and one 8 months, we have to depend on the services of the bookmobile for our library. The bookmobile is sadly lacking in everything: size, ease of entering (those steps are difficult for an adult, nearly impossible for a child to negotiate), many of the children's books are stacked in cartons and not visible, the lighting is bad, there is no ventilation, more than five people in the bookmobile present a crowd.

It seems very sad that a county such as Marin, that prides itself on so much, has to provide its residents with such an ugly, insufficient excuse for a library on wheels. What can be done to get a decent sized bookmobile with attractive shelves lined with books, decent lighting and all the other basic amenities that make going to the library fun rather than a drab, meaningless experience on a dirty old truck?

Mrs. LAWRENCE M. GREEN
San Rafael.

(According to the San Rafael Public Works, the residence of reader Green on Surrey Lane is within the San Rafael city limits, not within the county library district which provides the bookmobile; so the service, however inadequate, is something which the Greens are provided free by the county in view of their distance from the San Rafael Library. — Editor.)

MAN BITES DOG

"We didn't have an earthquake here. It's just the workmanship in this development."

GOLDEN GATE VIEW

Vanishing Right-Of-Way Endangers Transit Plans

By PAUL E. PETERZELL

Virtually every mass transit system envisioned for Marin depends on an exclusive right-of-way, but the last remaining railroad right-of-way to Southern Marin soon may vanish unless prompt action is taken to preserve it.

This timely warning comes from Arthur J. Giddings of Larkspur, long an advocate of reviving the old joint railroad and ferry system that served Marin until the Golden Gate Bridge was built.

Regardless of whether that system ever would be practical again, Giddings is on the button when he warns that the right-of-way to Sausalito may be lost forever unless its use for transit is reserved immediately.

THE OLD RAILROAD right-of-way to Tiburon has been sold to that city for use as a bicycle and pedestrian path, and Giddings fears that the same end will come to the Sausalito line.

His concern was triggered last month at news that A. G. Schoonmaker Co. will sell its Sausalito property. The company was the major weight blocking the last two unsuccessful bids by the railroad to abandon the Sausalito line.

With Schoonmaker gone, the railroad can be expected to try again — and very well may succeed this time.

GIDDINGS, 68, a retired electrician at Northwestern Pacific Railroad's Tiburon shops, says that most people have no idea of the asset about to vanish. Judging from the lack of action by the county and the Golden Gate Bridge District, he apparently is right.

A related suggestion came to us to demonstrate the possibilities of the line by hauling public officials down to Sausalito on a self-propelled car. The railroad has such a car, used between Willits and Eureka Friday through Monday, and the idea was to bring it down to Marin for a midweek test run from San Rafael to Sausalito.

Not a bad idea — if the railroad can be convinced to give it a try. The railroad presumably would not want to do anything to prolong its Sausalito operation, but it may be willing to try the test run as a pitch to sell the right-of-way.

Probably no one could afford it except the bridge district.

ANOTHER SUGGESTION was that the Schoonmaker property be converted into a ferry terminal. Also intriguing.

Giddings' thoughts on what happened to the Sausalito line cast a novel light on the situation in Sausalito. He objects that the Tiburon line was "relegated into oblivion by the wishes of a local few for a bicycle trail. No local group should ever have the power to make changes that can impair the welfare of the vast majority."

That hardly sounds like the system in Sausalito.

I-J REPORTER'S NOTEBOOK

By MARY LEYDECKER

Associate Warden Takes Issue With 'Middle Class' Prison Report

Although James Park, associate warden at San Quentin Prison, says that author Jessica Mitford "was kind of mixed up" when she quoted him in an article in Atlantic Monthly, he remembers his interview with her fondly.

"I kept telling her that middle class persons didn't understand what jungles prisons are," Park said. "She got a funny look on her face when I said that, and finally a woman with her said, 'No one's ever called Jessica middle-class before.' "

Park laughingly explained that it soon occurred to him that Miss Mitford, an Englishwoman, comes from a country where class distinctions are taken pretty seriously and that the author definitely is upper crust.

AS TO THE MEAT of Miss Mitford's article, entitled "Kind and Usual Punishment in California," Parks said that the noted author confused two issues.

"A prisoner in a state prison accused of a new felony while in jail has no legal rights at all," Miss Mitford wrote. She quoted Park as saying, "We find him guilty or not guilty administratively."

Actually, Park explained, when he made that statement he was not referring to prisoners accused of new felonies.

"Of course, prisoners accused of felonies have the same rights in court as anyone else," Park asserted.

What he was talking about, he explained, was cases where it is not possible to make formal charges against a convict.

"Take a case where one prisoner stabs another one. The witnesses are afraid and won't testify, so the district attorney can't prosecute. But we can often figure out who the guilty person is and take steps to deal with him administratively," he said.

AS FOR MISS Mitford's blasting of the California system of indeterminate sentences, Park said, "People don't seem to remember what an advance the indeterminate sentence was when it first was made law."

Under this system, prisoners who are deemed ready to reenter society are released earlier than those who are not judged so. Miss Mitford is right when she says that the indeterminate sentence is universally hated by the convict — who would much rather know exactly how much time he has to serve.

"I'm afraid that a change to a definite sentence would cause judges to give longer sentences than most men now serve," Park said. "I think it would hack up the minimum in most cases."

He feels, however, he said, that persons convicted of such crimes as burglary probably should receive definite sentences.

"It's when you get into sex offenders and that kind of thing" that Park feels determinate sentences don't make much sense.

Planners Due Sign Ordinance

The San Rafael Planning Commission is slated to recommend changes to the proposed sign ordinance at its 7:30 p.m. meeting tomorrow in City Hall.

The ordinance under consideration would restrict new signs to a maximum of one square foot per foot of building frontage. After final approval by the city council, it would also require that present signs that do not conform would have to be removed within 90 days after adoption.

The commission is also slated to discuss and make recommendations concerning the ordinance governing tidelands and waterways.

The tidal current in San Francisco Bay reaches a peak of 10 million cubic feet a second, says National Geographic.

BY NO MEANS NEUTRAL

Prison Reform Lacks Appeal For Politicians

By ERNEST B. FERGURSON

PARCHMAN, Miss. — As you approach Parchman from either direction along U.S. 49 W, the thing that announces where you are is a big sign with the words "Mississippi State Penitentiary" flanked by a picture of a guard aiming a shotgun and on the other side a bloodhound sniffing human tracks.

That is Parchman Farm's version of public relations.

Not long ago I described the system of conjugal visits allowed prisoners here in terms that might lead the unknowing reader to believe that Parchman is an example of enlightened prison reform right across the board. Not so.

In fact, permitting prisoners to have sex with their visiting wives began years ago largely because those involved were black and the white officials who allowed it considered that because blacks didn't have any morals anyway it didn't matter.

What began with shoulder-shrugging tolerance now is official policy, and other prison systems across the country are experimenting with conjugal visits. But Parchman is at least as laggard as the rest in otherwise treating prisoners as human beings.

Because it is in the deepest South and so many of its 1,800 inmates are blacks, it may be more so. It has had a reputation for decades as the end of the line. Life here is the subject of one of the most pathetic of the old work blues songs.

Parchman Farm runs at an unbelievably low per-prisoner per-day cost — $2 for everything: food, shelter, clothing, guards and what there is of rehabilitation. That is because the inmates are scattered over 22,000 acres of fertile delta soil, efficiently growing enough cotton and soybeans so the penitentiary can return to the state each year about $1.7 million of its $2.8 million operating outlay.

That fact, the spread-out farming operation, stands with geography and the blackness of the prison population behind most of the scandal that has festered here.

Last month a federal court ruled that 163 persons arrested in a 1965 civil rights march at Natchez are entitled to cash damages because the treatment they received on arrival here "violated even minimal standards of decency mandated in the treatment of convicted felons . . . That treatment has no place here. We deal with human beings, not dumb driven cattle."

The defendants in that federal suit included two Natchez police officials and C. B. Breazeale, former superintendent at Parchman.

Now there's a new superintendent, a one-time sheriff named Thomas Cook, but it does not mean the scandals have ended.

At Greenville, the family of Danny Bennett, a prisoner who was beaten to death last June by prison trusties, filed a federal suit for damages six days after the finding in favor of the Natchez demonstrators.

Still another suit is pending against the use of armed trusties. A joint legislative prison study committee, one of many, has called for other changes. Cook is actively pushing them during the current legislative session at Jackson.

And that, eventually, is where prison reform always founders — not just in Jackson, but in Albany, Annapolis, Sacramento and every other state capital. It founders on politics.

A convict, especially a black one, is at the very bottom of the list of citizens to whom any politician feels he must cater. Typically, an elected official is afraid even to seem to care about the prison situation. This is truer now than ever, re-enforced by such unsurprising evidence as last week's Newsweek poll finding that 75 per cent of Americans think convicted criminals are let off too easily and put that at the top of the things that ail American justice.

Cook, understanding politics, ascribes good motives to those opposing his efforts to end the armed trusty system, consolidating many of his prisoners in one more manageable center to make that feasible, and to make prison board appointments nonpolitical.

But state Sen. William Burgin, chairman of the appropriations committee, declared that he was "a whole lot more concerned about a number of other things in this state than building a concrete palace for law violators," and said the state House "went wild" when it voted to end the trusty system.

It hardly needs adding that Burgin is ambitious to move up to Congress to replace Thomas Abernethy of the First District, and he is finely attuned to the opinions of the folks back home in Columbus, near the Alabama border.

Magnets get their name from the ancient Greek city of Magnesia, where lodestones first were discovered.

McPHAIL'S . . . Since 1884!

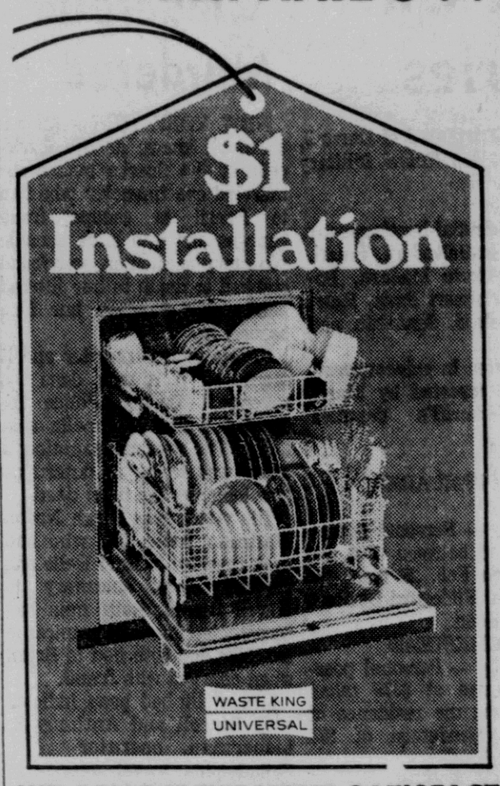

Stainless steel dishwashers by Waste King Universal.

Replace your present dishwasher with a Waste King Stainless Steel model at our regular price. For only $1.00 more we will make a normal replacement installation of any standard undercounter dishwasher. Yes, only $1.00 more!

ACT NOW! This offer expires March 31, 1971.

WE GUARANTEE YOUR SATISFACTION, OR YOUR MONEY BACK!

NEW HOURS: Daily 8:00 - 5:30 Sat. 9:00 - 5:00 FRI. NIGHTS 7 - 9

McPhail's

THIRD & C STS. SAN RAFAEL Phone 453-6074

LOSE WEIGHT PERMANENTLY

Bill Lee's EZ HEALTH PROGRAM is here!

Bill Lee, your instructor, knows what he's talking about! He lost 90 pounds in one year on his own E-Z Health Program. He ate three beautiful meals every day (foods he liked) . . . did just three basic exercises, in his own home. He shaped up . . . he'll show you how. And he'll encourage and help you every step of the way. His E-Z Health Program **is** easy — easy to start, easy to stick with. Come see for yourself **this week!**

90 pounds thinner . . . firm all over!

Bill Lee, 1965

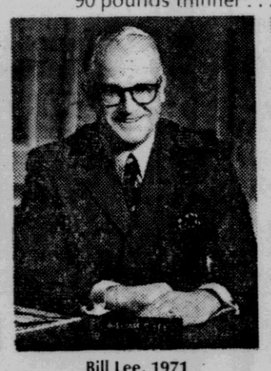
Bill Lee, 1971

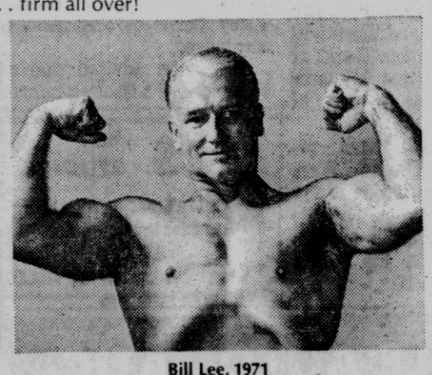
Bill Lee, 1971

MEET THE MASTER . . .

Bill Lee has a lifetime of experience in good health. He's studied and practiced physical fitness and sound nutrition principles ever since he can remember. Recently, he's devoted full time to what used to be a hobby, because he believes that everyone in America needs good health. Bill Lee was president and founder of Lee Bros. markets, a multi-million-dollar chain of grocery stores in Northern California. He's 53 now. He feels better than he ever has in his life, thanks to a common-sense approach to good health. This program . . . the E-Z Health Program . . . changed his life.

What can it do for you?

Weekly Classroom Instruction

$2 per session (no registration fee and no contract)

Attend Weekly in any of these Bay Area Locations:

Monday	HOLIDAY INN, RICHMOND 915 Cutting Boulevard	1:30 p.m. & 8 p.m.
Tuesday	HOLIDAY INN, SAN RAFAEL 1010 Northgate Drive	1:30 p.m. & 8 p.m.
Wednesday	HOLIDAY INN, CONCORD Diamond Blvd. & Burnett Ave.	1:30 p.m. & 8 p.m.
Thursday	HOLIDAY INN, SAN FRANCISCO 8th and Market	1:30 p.m. & 8 p.m.
Friday	HOLIDAY INN, OAKLAND Nimitz Freeway & Hegenberger Rd.	1:30 p.m. & 8 p.m.

FREE PARKING AT ALL LOCATIONS

THE GREAT AMERICAN shape-up WANTS YOU! fat is ugly

JOIN THE GREAT AMERICAN SHAPE-UP NEAR YOU!

Sabella's OF MARIN

Since 1887

FOUR GENERATIONS OF SEAFOOD PERFECTION
Served Monday Thru Friday

ENJOY OUR

Special FAMILY DINNER $3.95

Mahi Mahi
Skewered Prawns and Sea Bass
Halibut Florentine
Filet of Sole Almondine
Roast Turkey

SOUP · SALAD
FRESH GARDEN VEGETABLE
BAKED POTATO
DESSERT BEVERAGE

LARGE BOTTLE HOUSE WINE Served in Decanter $1.95

555 REDWOOD HIGHWAY
On Beautiful Richardson Bay 388-6944
OPEN 7 DAYS A WEEK

$17,000 Theft On List Of Burglaries

Twenty residential burglaries were reported by Marin and Southern Sonoma law enforcement agencies last week, including the theft of more than $17,000 in personal possessions from a San Rafael home.

Residential burglaries reported in unincorporated areas were:

LARKSPUR

Wednesday — Personal possessions valued at about $10,000 taken Tuesday from the home of Truman O. Williford and Andrew W. Marquis, 29 Lark Court.

Friday — Personal possessions valued at about $318 taken between Feb. 24 and Thursday from the home of John Meloney, 36 Tamalpais Avenue.

MILL VALLEY

Monday — Personal possessions and liquor valued at $248 stolen Friday from a garage storage area at the home of Daniel M. McKenna, 316 Eldridge Avenue.

NOVATO

Monday — Personal possessions and cash with a total value of $100 taken Feb. 26 from the home of Homer Joseph Kinsley, 406 Ridge Road.

Thursday — Cash totaling $55 and a personal possession valued at $5 taken Wednesday from the home of Peter Schmidt, 1529 Hill Road.

SAN RAFAEL

Monday — Cash totaling $10.65 stolen Feb. 26 from the home of Norma H. Young of 332 Devon Drive.

Monday — Personal items valued at $150 stolen from the garage at the home of LaFayette Noah of 96 Elena Circle sometime during the last two weeks.

Thursday — Personal items valued at $350 taken from the home of Thomas E. Grayson of 136 San Rafael Avenue between Feb. 20 and Wednesday.

Thursday — Personal items valued at $17,150 reportedly stolen Feb. 26 from the home of Marilyn A. Miller of 107 Bungalow Avenue.

Friday — Personal possessions valued at $100 taken Thursday from the room of Michael J. Constantini of Dorm 3, Room 338, San Rafael Military Academy.

No residential burglary was reported in Belvedere, Cotati, Fairfax, Corte Madera, Petaluma, Rohnert Park, Ross, San Anselmo, Sausalito and Tiburon.

Burglaries in unincorporated areas reported by Marin County sheriff's deputies were:

FAIRFAX AREA

Thursday — Personal possessions valued between $700 and $1,000 taken Feb. 28 from the residence of Hildegard Berliner of Bolinas Road.

HOMESTEAD

Wednesday — Personal possessions valued at $375 taken Feb. 25 from the residence of James P. Henderson of 374 Ridgewood Road.

INVERNESS

Tuesday — Personal possessions valued at $1,500 taken from the residence of Marilyn R. Stokeld of Sir Francis Drake Boulevard.

KENT WOODLANDS

Tuesday — Cash totaling $3 taken Feb. 27 from the residence of Louis Roncarati of 221 South Ridgewood Road.

SANTA VENETIA

Monday — Personal possessions and cash of undetermined value taken Feb. 25 from the residence of Richard Courtney of 154 Madison Avenue.

STINSON BEACH

Tuesday — Personal possessions valued at $1,500 taken Feb. 22 from the residence of Clarence J. Woodward of 228 Seadrift Road.

TAMALPAIS VALLEY

Monday — Personal possessions valued at $800 taken Feb. 25 from the residence of Duncan Dwelle of 353 Pine Hill Road.

Monday — Cash totaling $200 taken Feb. 25 from the residence of Sharon Paula Casill of 110 Marin Avenue.

Tuesday — Personal possessions of undetermined value taken Feb. 24 from the residence of Alice L. Lacey of 467 Greenglen Way.

THROCKMORTON RIDGE

Monday — Cash totaling $3 taken Feb. 24 from the residence of Robert Johnson of 45 Washington Park Avenue.

Tuesday — Personal possessions valued at $230 taken Feb. 24 from the residence of George A. Miller of 3 Washington Park Avenue.

Marin Rangers Finish Course

Four rangers from state parks in Marin County have completed a nine-week training program in park operation and law enforcement run by the state Department of Parks and Recreation, the department said.

Completing the course at Asilomar Conference Grounds in Pacific Grove, Monterey County, were Henry L. Richards of Stinson Beach State Park, Donald M. Ritchie of Samuel P. Taylor State Park, Larry R. Helm of Mount Tamalpais State Park and Robert C. Grace of Angel Island State Park.

Indian Election Toll Mounts To 74 Dead

NEW DELHI (UPI)—Two more violent deaths were reported in Calcutta today, bringing to 74 the number killed since India's general elections began March 1.

One man was found shot to death and another stabbed fatally after supporters of a political party went on a rampage and attacked their rivals.

High-Flying 'Cinderella' Murdered

NEW YORK (UPI)—An exshowgirl, known as the Cinderella of the Ozarks before she married one financier who fled to Brazil to escape fraud charges and who later became secretary to another, was found stabbed to death in her littered hotel room Sunday, her face bashed in.

"It's a vicious murder and it seems as if it was done for revenge," Deputy Police Inspector William Connelie said today. The medical examiner's office was trying to determine how long she had been dead.

The victim was Sarah Naomi Wallman Belle, 36, who had been married to Earl Belle and currently was secretary to Lowell Birrell. Both men had constructed financial empires in the 1950s and both fled to Brazil when charged with fraud.

Mrs. Belle had been indicted with Birrell and Anthony Z. Lieberman, operator of a Philadelphia travel agency in June 1969 in another stock fraud case involving a New Jersey drug firm, but the charge against her later was dropped.

An employe of the Hotel Chalfonte near Lincoln Center found Mrs. Belle's body on the living room floor of her 16th floor, 2 1-2 room suite. The rug was spattered with blood and more than 200 empty whisky, vodka and wine bottles and knee-high piles of newspapers littered the room.

Police said the $240-a-month suite had been registered since Jan. 30, 1970, to Corporate Image Builders, Ltd., of 475 Fifth Ave., a management consulting firm started by Birrell some years ago.

An official of the once fashionable hotel, which now takes in welfare families, said Birrell had paid the rent by the month.

Birrell, who lives with his wife in Brigantine, N.J., a shore community more than 100 miles from here, came to New York by bus Sunday night to tell the police all he knew about Mrs. Belle.

Elevator operator Leon Leone told police he discovered Mrs. Belle's door ajar at about 2:30 p.m. Sunday and saw her body face down on the living room rug.

Police said Mrs. Belle, who was wearing green slacks and a white blouse but no shoes, had been stabbed repeatedly and her face had been bashed in with a blunt instrument.

The former showgirl married Belle, now 38, in 1958 before he fled to Brazil to escape charges in connection with the disappearance of $875,000 from the Eastern Investment Development Corp. He obtained a proxy Bolivian divorce from her in 1961.

Cox Family Gets Nixon Invitation

WASHINGTON (UPI)—President and Mrs. Nixon have invited the family and friends of Edward Finch Cox to an "Irish Evening at the White House" March 16 at which they are expected to announce the engagement of their daughter Tricia to the Harvard law student.

Mrs. Nixon's 59th birthday falls on that date and there will be a joint celebration. Guest of honor will be Prime Minister and Mrs. John Lynch of Ireland.

Invitations have been received by Col. and Mrs. Howard Ellis Cox and by many of their 23-year-old son's friends. The wedding is expected to be held in the White House about June 12.

Marine Survey Work To Begin March 20

A San Francisco company will be doing about 15 days of marine survey work near Angel Island beginning March 20, the Army Corps of Engineers has announced.

The corps advised mariners to beware of a floating barge.

Pacifists Disclose Secret Peace Talks

PARIS (UPI)—Chief Hanoi negotiator Xuan Thuy told a group of American pacifists that he had resumed the long suspended secret peace negotiations with President Nixon's chief peace negotiator, a spokesman for the pacifist group said today.

Stan Dale of Chicago, a newsman for radio station WDAI in the Chicago area, said Xuan Thuy made the disclosure during a meeting with some of the 170 American pacifists currently in Paris for meeting with the delegates to the Paris peace talks.

"Xuan Thuy told us he had met privately with Ambassador (David K. E.) Bruce several times," Dale told newsmen at a news conference called by the pacifist groups from the American Friends Service Committee, clergy and laymen concerned, and the fellowship of reconciliation.

The remark was the first indication that secret negotiations between the United States and North Vietnam had been resumed.

Both sides broke their self-imposed rules on secrecy surrounding the so-call "private talks" more than 18 months ago.

Xuan Thuy publicly criticized the way in which Henry Cabot Lodge handled the talks, and shortly thereafter President Nixon disclosed the number of meetings and said they had not produced any significant progress.

KEEP THIS COUPON
This Coupon Is Worth $50
Future Orders Only
$50 sofa only
AT DAVID ARROW INTERIORS
647 San Anselmo Ave., San Anselmo
RE-UPHOLSTER SOFA
Free Estimate 456-7511 Only

FU'S ART STUDIO
CUSTOM FRAMING
ART LESSONS & PAINTINGS
383-1085
233 TOWN & COUNTRY VILLAGE

2 SPEED-3 CYCLE AUTOMATIC WASHER

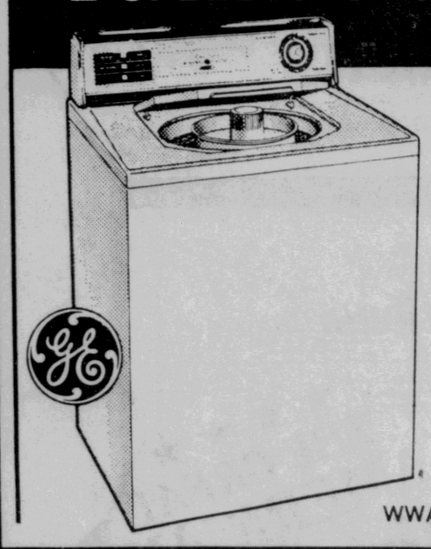

• 2 Wash Speeds-2 Spin Speeds
• Permanent Press Cycle
• 2 Water Levels
• Filter-Flo Washing
• 3 Wash Cycles
• Heavy Duty

$198.00

WWA7030L

MARTIN & HARRIS
APPLIANCES
We Service Our Own Warranties
1604 Fourth St.
San Rafael
Phone 454-2021
Parts Dept. Open Saturday
438 Miller Ave.
MILL VALLEY
Phone 388-4177

ABBEY CARPET 5-DAY

Any Carpet! 4.99 sq.yd.

• Famous Brands! New Styles!
• All 100% Perfect Quality!
• Values from $5.95 to $8.95!

205 colors
20 carpets to choose from

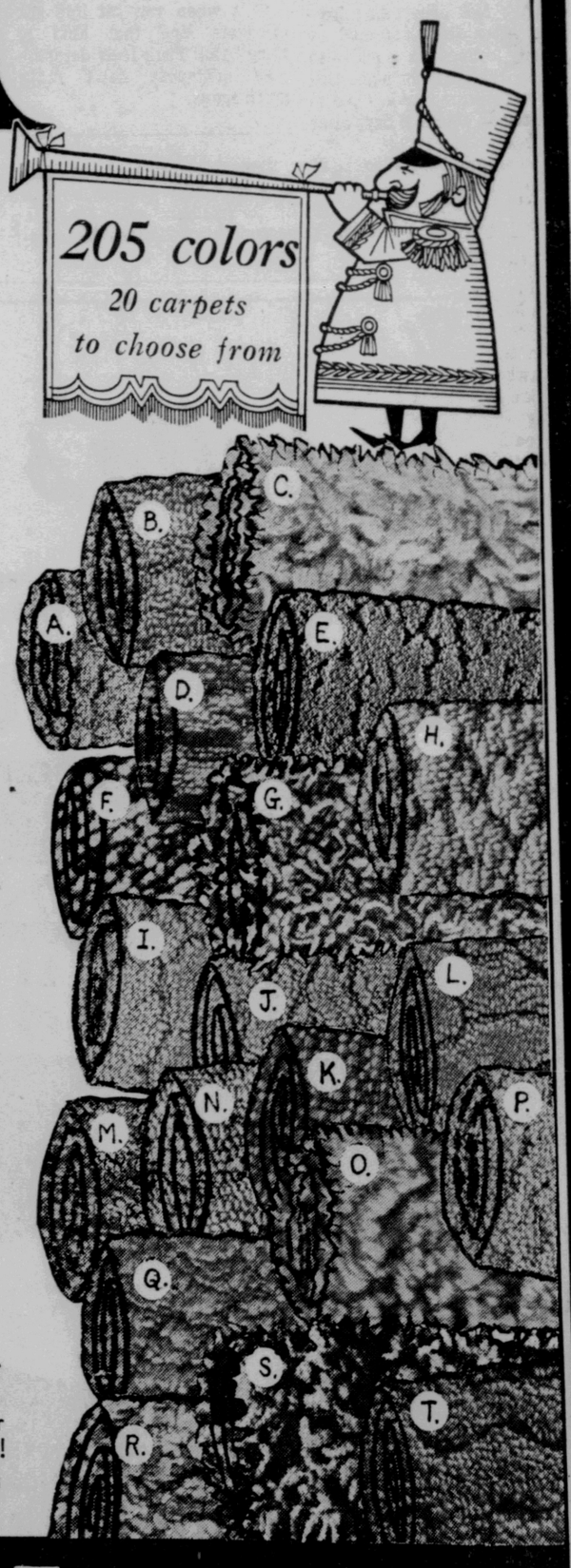

A. Reg. 6.95. Classic sculptured hi-low loop in longwearing stain-resistant nylon pile. 10 lush decorator colors in all.
B. Reg. 5.95. Rich textured design in today's 6 most-wanted colors. Beautiful with modern or period decors. Always in style.
C. Reg. 7.95. Soft, sexy shag invites bare feet. Newest "plushy" styling in practical, durable nylon pile. 20 colors, tweeds and solids.
D. Reg. 6.95. Best-selling sculptured nylon popcorn pattern in 11 decorator colors. Tasteful petite pattern is at home anywhere.
E. Reg. 7.95. Luxurious tip-sheared cloud design in easy-care Caprolan® nylon pile. See this one for sure! 10 rich colors.
F. Reg. 6.95. Striking space-dyed tweed in 6 color combinations. So practical and longwearing, it's ideal for heavy traffic areas.
G. Reg. 8.95. Ultra-modern luxury shag. Heat-set nylon pile resists crushing or matting. Needs little care! 15 bold colorations.
H. Reg. 7.95. Big, thick DuPont 501® nylon pile sculptured design by world-famous Alexander Smith Mills. 12 colors, tweeds & solids.
I. Reg. 7.95. Elegant two-level pattern is lightly random-sheared for extra depth and softness. 8 solid colors and 4 twin-tones.
J. Reg. 6.95. Pace-setting textured nylon loop in 9 solid colors and 4 tweedtones. Continuous filament nylon pile thrives on wear!
K. Reg. 7.95. Stunning multi-colored loop is perfect for any room—even kitchens! Tough, durable nylon pile in 7 lush colors.
L. Reg. 7.95. Distinctive mosaic design, lightly sheared for extra beauty. Crafted of DuPont 501® nylon pile in 10 rich hues.
M. Reg. 8.95. Deep-sculptured hi-low design of soil-resistant nylon pile. Choose from 10 tweedy colorations. Timeless beauty.
N. Reg. 5.95. Ever-popular textured loop in your choice of 10 rich hues. Made to keep its good looks with a minimum of care.
O. Reg. 6.95. Plush shag in kitten-soft nylon pile. Great for families that love to lounge on the floor! 14 magnificent colors.
P. Reg. 7.95. Big, thick sculptured design meets or exceeds FHA standards. Durable nylon pile in 13 rich solid colors.
Q. Reg. 6.95. If you like the looks of a hi-low, and the practical aspects of a tweed . . . see this. It's the best of both! 6 colors.
R. Reg. 6.95. Carefree textured tweed in 5 color combinations. Space-dyed nylon pile means these bright colors keep their beauty!
S. Reg. 7.95. Luxury shag in heat-set nylon pile to resist crushing or matting. Thick and bouncy! Quantity limited — hurry on this one!
T. Reg. 6.95. Heavy multi-level loop in Caprolan® nylon pile. Meets or exceeds FHA standards, of course. 10 gorgeous colors.

Shop Tonight 'til 9
Mon. 12-9
Fri. 10-9
Other Days 10-6
Open Sunday 12-5

Easy Credit Terms

Double Guarantee IN WRITING!

Shop at Home CALL COLLECT

Abbey
LARGEST CARPET CHAIN IN THE WEST! DOING ONE THING WELL

MARIN COUNTY: 820 Sir Francis Drake Blvd., San Anselmo
(Next to Red Hill Shopping Center) call collect: 457-1996

Other Abbey Stores: SANTA ROSA — 1414 Fourth St. / San Francisco / El Cerrito / Concord / Oakland / Hayward / Fremont Santa Clara / San Jose / Redwood City / San Mateo / Sacramento / Carmichael / Citrus Hts. / Stockton / Yuba City / Chico Vallejo / Fairfield / Abbey stores in other states/ Reno / Portland (2 stores) / Salem / Eugene / Spokane / more to come!

ALL THE WAY from Nigeria, West Africa, comes Mrs. Palmer Ofuoku to live in Marin while her husband spends 18 months at the Baptist Seminary in Strawberry working for the master of divinity degree. She displays some of the things she brought from home — at left a wooden tray she carved herself in school showing an elephant and decorative trees, a wood handled shopping bag in which she carries groceries (in her lap), and in her hand a handbag of young donkey skin such as Nigerian women favor. In Marin just over a month, Rebecca Ofuoku is studying English and music while here. (I-J photo by Jim Kean)

Fear Of U.S. Turned To Joy

Marin Women

Monday, March 8, 1971 — Independent-Journal, 11

Rebecca Ofuoku left her native Nigeria in January to join her husband, Palmer, with some fears about being accepted as a black in the United States. But her fears turned to joy when she found warmth and friendliness both in Alabama and in Marin, here she is living while her husband studies at Golden Gate Baptist Seminary in Strawberry.

Asked how she felt about coming to a strange country, Rebecca replied, "I had a mixed feeling. I was sad to leave my children and my people, but glad to join my husband, as he had been away for three years. I was afraid, too, because I was told some horrible stories about the feelings of people in Alabama toward the blacks, but when I got to Birmingham to visit a friend who grew up in Nigeria, I found a different thing entirely. The people were so friendly, and I liked them so much."

In order to be with her husband for the last 18 months of his work for the master of divinity degree, Rebecca had to leave four of her six children in a boarding high school in Nigeria and the two younger and an adopted nephew with her sister.

Her husband is an experienced pastor and a former teacher. In fact, he was Rebecca's teacher before they were married. In preparation for their return, Rebecca is studying English and music. With her mission school background she is already fluent in English.

DURING THE war in Nigeria, Rebecca said, food was very scarce, so she grew yam, cassava, corn, okra, and raised chickens to feed her family. Her church was not closed as some were, but many people were afraid to go, afraid that a bomb might explode, she said.

Speaking of her family background, she said,

"While my father was away, acting as bodyguard and messenger for his father, the chief, my mother made most of the living for the family, as Nigerian women often do.

"MANY WOMEN still make the living. Women are farmers, women are traders. Women work hard and get old so fast. A woman will have a baby on her back and carry a heavy load on her head, or ride her bicycle a long distance carrying a load. She is lucky if she has children old enough to do the cooking. If not, she will cook after she gets through working all day. The uneducated men do just hatever they want to. The educated men don't like to have their wives work so hard," she explained.

Indicating that changes have come in Nigeria, Rebecca said that industrialization is taking place.

"We produce all of our own clothes and dishes now, but we do not make any cars or bicycles yet. We still import sugar and milk. Young people can still build their own homes when they marry. Very few rent. Land is not expensive and they are able to put up conerete block houses."

Changes are not so noticeable in food and cooking. "In Nigeria cooking takes a very long time. We cook over an open fire, outdoors. All the food is fresh. We have yams that weigh from 18 to 20 pounds. We make two different things from yam: yam flour, like instant potatoes, and boiled or fried yam with cassava which we grate to make garri.

Then we have plantain. When it is ripe you slice and fry it in palm oil or ground nut oil. 'Tis so good, so sweet, like sweet potato. For seasonings we eat a lot of hot pepper and tomato. We grind tomato and onion," she said.

"We have fruits, pineapple, mango, avocado-pear, guava. The greatest delicacy is fresh cheese, made from cow milk, not boiled. It is white and very tender.

"IN CALIFORNIA I do not know how to cook. It is good that most of the food is almost cooked. You just warm up and eat. But bakery is difficult for me."

In spite of Marin County's "cold" weather, Rebecca has made herself very much at home, living in a seminary apartment and making friends with other student wives.

FOR EQUAL LEGAL RIGHTS

Financier's Quiet Crusade

By JOAN LISETOR

"I'm not a Carrie Nation," says Lorraine L. Blair, "but it is up to women like me to help bring about the necessary changes and bring to the attention of the public that there are laws that discriminate against women."

In Marin from her Chicago home to promote her book, "Answers To Your Everyday Money Question," which has just come out in paperback, Mrs. Blair discussed her 36 years in the traditionally male world of finance.

Mrs. Blair heads the Finance Forum of America, an educational finance forum which she founded as the Women's Finance Forum of America in 1935 for the working girl to help with personal budgeting.

"MY MOTHER and I lost our estates during the Depression. I had to go to work to support my small daughters, my mother and a large family of aunts," she says. "In the finance world Ilearned things I wanted to share with other women. Women's clubs were having lectures on art, so I lectured to them on money — how to handle it.

"The women asked, 'Can't I bring my husband, my father, my boyfriend?' I started letting the men come but waited 25 years to change the name."

The twice widowed grandmother is a member of Presidents' Commission on the Status of Women. She and the other 19 members meet four times a year in Washington, D. C., as an advisory council to the President. Her specialty is the Equal Rights Amendment.

"Mrs. Chisholm (Rep. Shirley Chisholm, D-N.Y.) says she has been discriminated against more as a woman than as black. We must bring sexual discriminations to the attention of all," she says.

"The Equal Rights Amendment would be better understood if it were called the equal legal rights and responsibilities amendment. People would understand it gives men rights too, and it has nothing to do with personal relations and nothing to do with opening doors or giving up seats, but if I wanted a seat on the Stock Exchange I wouldn't want to be refused on the basis of sex.

"IF A woman qualifies and is physically fit for a job the basis should not be sex. If a woman wants to be a jockey, a taxi driver or lift weights, the law should not discriminate. Some men are not qualified for these things, but it should be based on ability not the law."

If the Senate passed the Equal Rights Amendment today it would take seven years before it went into effect, Mrs. Blair estimates.

"Equal rights make beautiful relationships between men and women," says Mrs. Blair. "If each has a career each must respect the other's. Marriage should not be a 90-10 arrangement. Each must contribute, and one should not dominate the other. They should be partners and not inhibit one another.

"The ideal husband encourages his wife's talents, and a wife should not feel jealousy if her husband is successful.

"It takes a big man, secure within himself, to take pride in his wife's successes."

DURING HER visit in Marin, where she is staying with her granddaughter, Mrs. James D. Lang Jr. of Fairfax, she has made radio and television appearances. In Chicago she appears on her own show, "Finance Forum of the Air," answering the questions of viewers who call her for advice on handling their financial affairs.

Mrs. Blair is proud of the fact that she has broken traditions by being the first woman guest at some of Chicago's most exclusive men's clubs.

In 1952 she founded Lorraine L. Blair, Inc., an investment house and serves as its president and treasurer, and she is also the owner of Raylor Insurance Co., also based in Chicago.

She worked while her children were very young and says she was fortunate to have a family who could care for them. For the women who do not, she says, child care centers are necessary.

"THIRTY MILLION women are employed today, either because they are single or out of the necessity for two incomes. A woman can have children and work, but I don't think every woman who bears children is a mother."

She says she brought her two daughters up with the freedom of choice, and neither chose to go into her businesses, but one daughter, who wanted nothing to do with business, received $5,000 from her husband to invest in the stock market.

"Her interest has grown and she has gradually come into the business," Mrs. Blair says, "but I am glad I never pushed her into it."

"EQUAL RIGHTS make beautiful relationships between men and women," says Mrs. Lorraine L. Blair who learned the world of finance and then taught other women and men how to handle money. She is on the President's Commission on the Status of Women which has endorsed the Equal Rights Amendment for women. (I-J photo)

Stay With Children In An Emergency Like Earthquake

By KATHLEEN NEUMEYER

LOS ANGELES (UPI)—Lving through an earthquake, hurricane or tornado is a terrifying experience for everyone, not least the children.

In the aftermath of Southern California's devastating earthquake Feb. 9, many youngsters expressed their fears by behavioral regression —they resumed sucking their thumbs, wetting the bed and didn't want to leave their mothers' sides.

Dr. Stephen J. Howard, director of clinical services at San Fernando Valley Child Guidance Clinic, which has treated more than 400 parents and children since the quake, said youngsters were most upset because they realized their parents were afraid.

"This happened in the dark," Howard said. "Lights were out, people were stumbling about looking for flashlights, screaming 'stay where you are' or 'get under the doorway."

Howard said many parents made the mistake, after the quake ended, of rushing around the house surveying the damage, leaving the children alone in their darkened bedrooms.

"MY ADVICE, in an emergency, is stay together," he said. "Children are not so much afraid of being injured or even being killed as they are of being left alone and being separated from their parents."

A clinic spokesman said most of the youngsters brought in for treatment had not expressed their fears aloud to their parents. In therapy they said they were afraid to go to bed now "because the bed might go wiggle-wiggle."

Many of them did not understand what the earthquake was, and their parents in some cases had answered their questions by saying it happened "because it was God's will."

"There was visible relaxation when the reason for the earth tremors was explained," the spokesman said.

The experts said it was better to admit to the children that everyone is afraid during an earthquake or other natural phenonmenon.

"TELL THEM, nothing is

Continued on next page

Marin Charitable Foundation Ends Deb Ball Sponsorship

No more white-gowned debutantes will be associated with the Marin Charitable Foundation. The Marin Debutante Ball of the past nine years is officially over.

Instead, the foundation is taking on a whole new youthful look, widening itself to form a Junior Auxiliary of up to 100 girls representing North Bay high schools.

The girls' organization will be made up of high school sophomores, juniors and seniors, a decision established by a vote of the Marin Charitable Foundation members to "disassociate the foundation with the term 'debutante' and with 'presenting debutantes at a ball'."

The new look for the '70s will see an auxiliary set up to appeal to the ecology and community service-minded young women of Marin. Members will be chosen on the basis of their community and school activities and the group will contribute community service and hold fund-raising activities to benefit other youth in Marin.

Mrs. William Murray Jr. of San Rafael is director of the auxiliary for the foundation.

Each new auxiliary member will have a sponsor from the auxiliary and from the foundation. New members will be introduced in the spring.

The juniors will set up four annual meetings, and one-day workshop is planned to acquaint members with volunteer activities in Marin, leading to community service by the girls.

Funds raised by the auxiliary will go to the foundation's allocation committee, which will include a representative from the youthful auxiliary. A $5 annual membership fee has been established for the girls participating.

Already the auxiliary has a tentative steering committee of some 15 volunteers, and the whole auxiliary has held one meeting.

Members of the newly-formed auxiliary will be introduced at a party March 19 at 3:30 p.m. at the home of Mrs. George F. Jewett Jr. in Ross, and afterward the steering committee will discuss ideas for the group's first year.

Tentatively a large party or event is planned for the year, possibly to be held in the summer. The axuiliary is considering a yearly party to honor the senior girls who are members.

New president of the adult Marin Charitable Foundation is Mrs. F. William Mosden of Ross. In past years the foundation has contributed funds from the Marin Debutante Ball and other events it sponsored to programs that benefit Marin youth.

Rebecca Crisp Will Be Wed To Daniel White

The engagement of Rebecca Crisp to Daniel White has been announced by her parents Mr. and Mrs. Darrell Crisp of Corte Madera.

She is a graduate of Redwood High School and an employee of Sierra National Bank in Greenbrae. Rebecca attended the College of Marin and is the sister of Jacki Crisp of Santa Cruz and Tom Crisp of Davis. Her grandparents are Mr. and Mrs. C. H. Radloff of Napa and Mrs. Margaret Crisp of Oakland.

Deniel, son of Mr. and Mrs. Neil E. White of Larkspur, is also a graduate of Redwood High School. He attended College of Marin and will graduate from Sonoma State College in June. He is employed by Redwoods Presbyterian Church in Larkspur. His brother is Neil White Jr. of San Rafael and Mrs. Ruby Greving of Mill Valley is his grandmother.

The couple plan to be married on Christmas Eve.

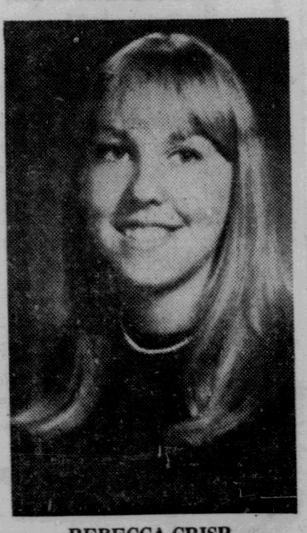

REBECCA CRISP

TO PUBLISH ENGAGEMENT AND WEDDING STORIES IN THE I-J

Forms for engagement and wedding story information to be printed in the Independent-Journal are available from the I-J offices in San Rafael, Novato, Mill Valley and Southern Sonoma.

Wedding forms should be returned promptly to the I-J office in your area and information will be printed immediately after the wedding. Photographers should be urged to submit a print of the wedding picture promptly. Color photographs cannot be used.

An engagement form may be accompanied by a professional black and white photograph, which may be picked up at the I-J office after publication. Snapshots, polaroid or color pictures are not suitable.

SPECIAL VALUES IN NEW...

Spring Fabrics

DAN RIVER'S NUBBY COORDINATES
● FANCIES ●PLAIDS ●MATCHING SOLIDS
all of spring's bright new colors, sparkling pastels
OUR REG. 98c YD. SAVE 21c YD.
NEVER IRON FORTREL POLYESTER/COTTON
36" WIDE
77c yd.

LINEN LOOKS MAKE THE SCENE
smart synthetics with the look of linen
fresh new spring colors to choose

BUTCHER WEAVES
machine wash cycase resistant
rayon and silk ● 44"/45" wide
great for pants suits
87c yd.

PRINTED FLAXTONE
mod designs on neutral
grounds. machine washable
cotton, rayon, flax 44"/45" wide
$1.28 yd.

CAPASTRANO STRIPES & SOLIDS
beautiful match-mates in
machine washable rayon
and cotton. 44"/45" wide
$1.98 yd.

BONDED SUITINGS
"STADIUM" solids in rayon
and silk acetate tricot
lining 44"/45" wide
$2.49 yd.

BONDED MESH KNITS
a great range of pastel colors on basket weave knit bonded to foam
for the new "puff" look
avisco rayon/acetate
64"/66" width
1.97 yd.

HOUSE OF FABRICS

34 Corte Madera Center
Corte Madera, Tel. 924-2237
Shop 'til 9 Mon., Wed., Fri.
Open Sunday 10:30 to 5:00

Downtown San Rafael
941 Fourth St., Tel. 457-1040
Shop 'til 9 Wed. & Fri.

HELEN HELP US!

By HELEN BOTTEL

Gifts Of Candy Are Dandy But An Exerciser Is Wiser

DEAR HELEN:
For 15 years, my husband has given me candy on Valentine's Day. This February, he gave me an exerciser — one of those machines for firming up and losing weight. Is he trying to tell me something? — **HALF GAINER**

DEAR GAINER:
If the machine fits — use it.

Maybe your husband figures, "Candy is dandy, but an exerciser is wiser." — **H.**

DEAR HELEN:
My wife goes for a different kind of women's lib, the Jackie type — as in "liberating" Ari's money! She spends like there was no tomorrow. And she thinks credit cards have no ceiling.

See, she was raised rich. What she wanted, she got. And, after we were married, she could still run to Daddy every time my paycheck wouldn't stretch, and can't understand why I'm so stubborn about it.

I insist on paying my own bills and living on my money, not his. — **RIGHT OR WRONG?**

DEAR R. OR W:
Right!

Credit cards and joint checking accounts are for mature adults who can use them sensibly. Your wife is still a pampered little Daddy's girl. Maybe an outside jobwould help her grow up. — **H.**

DEAR HELEN:
What good is it to rate a movie "X" then show it at a drive-in where kids can gather on a hill above and watch the whole thing free?

A favorite teen-age parking spot today overlooks our town's bluest open air theater. Sure, they can't hear the words, but actions speak louder than . . .

What can be done? — **MAD DAD**

DEAR MAD:
A legislator has already introduced a bill, hoping to ban X-rated outdoor movies.

You might write a letter to your city council. — **H.**

DEAR HELEN:
I'm expecting our first child in a few weeks. My husband has had three by a former wife, and I have two by my first husband, so we aren't new at this.

So why is it that my husband has refused to come near me in bed since I was four months pregnant? He says it might hurt the baby, but I fear it's because he no longer loves me. He goes out a lot, although he's very sweet to me when he's home — much nicer than before, when we fought constantly. You see, he wasn't very true to me. I found him with several cheapies before he calmed down.

One more thing: He had a stubborn infection and, after four doctors, one finally found this gonorrhea. What do you think? — **REJECTED**

DEAR REJECTED:
I think your last paragraph tells the tale and I hope you have been thoroughly checked and treated. Until your husband is sure he is cured, it's essential that he continue to keep his distance. — **H.**

This column is dedicated to family living, so if you're having kid trouble or just plain trouble, let Helen help you. Address Helen Bottel in care of the Independent-Journal.

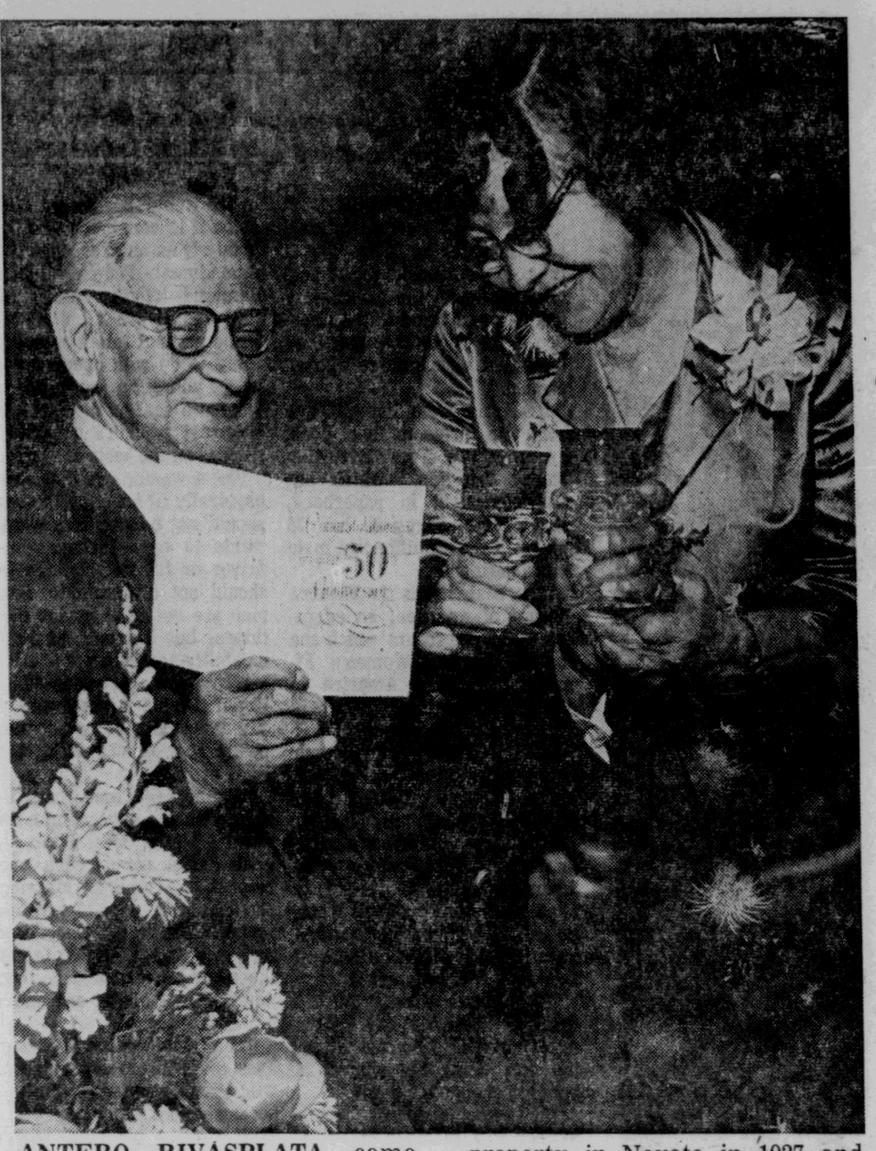

ANTERO RIVASPLATA came from Peru to San Francisco where he met and married Marguerite Sevilla 50 years ago Feb. 28. She had come with her family from Mexico. The couple bought property in Novato in 1927 and spent summer vacations there away from the home in San Francisco until moving to Novato in 1949.

(Independent-Journal photo)

50th Anniversary Reception 'Like The United Nations'

Mr. and Mrs. Antero Rivasplata of Novato celebrated their golden wedding anniversary Feb. 28 in Novato when their son and his wife, Mr. and Mrs. Alfred Rivasplata, also of Novato honored them at a reception at the Novato Community House.

More than 200 friends and relatives attended the wedding including four brothers and six sisters of Mrs. Rivasplata. Two other sisters were in Mexico and unable to attend.

Mr. Rivasplata met Marguerite Sevilla when she came to San Francisco with her family in 1920 from Mexico. He had come to San Francisco from Peru in 1919. They were married in 1921 at the Church of Our Lady of Guadalupe in San Francisco.

They bought property in Novato in 1927 where they spent their summer vacations, until building their present home in 1948. Moving to Novato in 1949.

A machinist for the Railroad for several years, he opened his own plumbing shop in San Francisco in 1930. He and his son also built houses in Novato.

"I thank the Lord for our family," Mrs. Rivasplata said. The couple spend a great deal of time with their three grandchildren, Terry 16, Charles 13 and Edith, 8 years old.

Photography has been Mr. Rivasplata's hobby and sewing and embroidery have been Mrs. Rivasplata's pastime. They both like to travel and have traveled to Mexico and Peru many times. Mr. Rivasplata has a brother and sister living in Peru.

Mr. Rivasplata became a member of the Masonic Lodge, King Solomon Seaport Lodge in 1927 and he is also a member of the Scottich Rite and a charter member of Hamilton Lodge. Mrs. Rivasplata is a charter member of Novato Chaper 609, Order of Eastern Star where she served as an officer. She is also a member of the White Shrine, however, she said she is not active in club work and she now stays home and "takes care of him" she said, her eyes sparkling as she looked at her husband.

Speaking of their reception on Sunday, Mr. Rivasplata said "it was like the United Nations," as so many nationalities were represented.

The highlight of the day, they both said, was when their son played a song on the violin as a special request of his father, and then danced with his mother.

MRS. WILLIAM S. MILES

Guild Elects Mrs. Miles

Sunny Hills Terra Linda Guild III has elected Mrs. William S. Miles new president. Mrs.Miles who enjoys designing clothes and teaching arts and craftst to the young is a three-year member of the guild and has been its publicity chairman.

The guild plans a theatre party and participates in the Grape Festival.

June F. Miles was born in Palo Alto where she also graduated from high school. She attended San Jose State College and is a graduate of Chicago School of Design. She and her husband, a sales representative for National Distillers in San Francisco, have lived in Marin for six years. Their son Steven, 15, is a student at Terra Linda High School.

Other officers are Mmes. Richard Ocheltree, vice president; Richard Blank, secretary; Gerrit Wagter, treasurer, Robert Prosser, publicity; Roger Kucich, Bargain Box and James Edige, Grape Festival.

Parents Should Admit Fear

Continued from page 11

going to happen to us, rather than nothing is going to happen to you. Don't isolate the child in his fear."

"Let's admit we were frightened, it's nothing to be ashamed of," Howard said.

Howard said it was natural for youngsters to wish to sleep with their parents after such an experience.

"They have a right to be scared and they have a right to be with their parents in an emergency and be assured the parents will protect them," he said.

However, after the danger is past, youngsters should be encouraged to return to their normal routines, sleeping in their own room and going to school, he said.

The doctor said it was important for parents to talk out the problem with their children, because sharing anxiety is a way of overcoming it.

Protein Needs

The recommended daily allowance for protein is 65 grams for an adult man, 55 for an adult woman, 45 for a 10 to 12-year-old boy and 50 for a young girl.

Easy-Knit

by Laura Wheeler

Cable panel is slimming, smart, new. Knit dress of sport yarn for chilly days.

Just two parts. Knit yoke and sleeves in one piece, then rest of dress on circular needle. Pattern 696 directions, sizes 32-38 included.

Fifty cents for each pattern — add 25 cents for each pattern for Air Mail and Special Handling. Send to Laura Wheeler, the Independent-Journal.

Herbed Pork Chops

Pork chops should be seasoned to accent their characteristic flavor, not to hide it. Salt and pepper are good standbys, but why not try herbs too? Sage, thyme, marjoram, savory or rosemary are tempting possibilities.

SPECIALIZED READING CLASSES
For lower elementary grade children. Small groups, individual help. (Beginners, remedial, advanced.)
Call Mrs. Klein, 853-7874
For Testing Appointment

WOMEN!

Lose As Much As
7 Pounds
7 Inches in
7 Visits
CALL FOR APPOINTMENT
457-2224
NO OBLIGATION
as low as $1.00 per visit
APHRODITE HEALTH SPA
1299 Fourth at C St., San Rafael

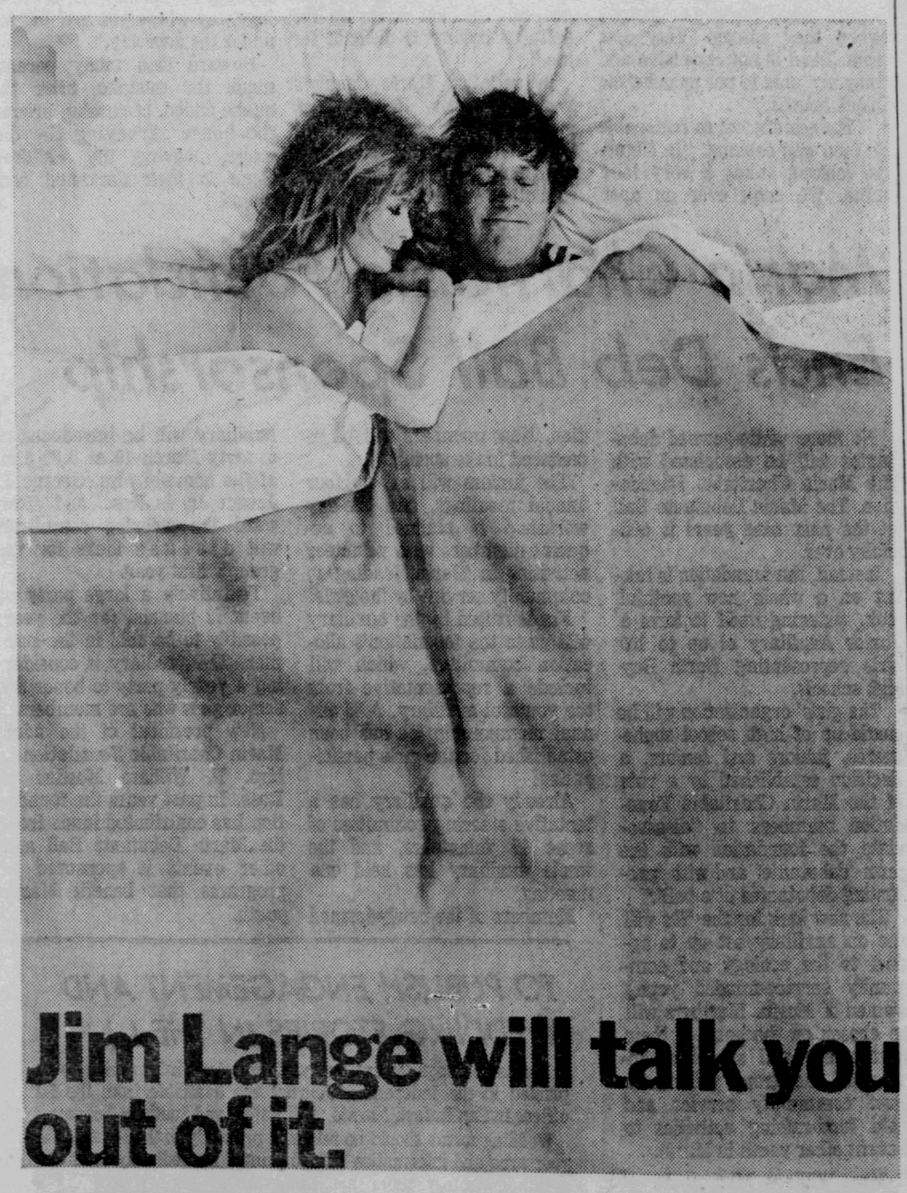
Jim Lange will talk you out of it.

He'll talk you out of the right side of bed, the wrong lane of traffic, and into the world's greatest radio line-up: Dan Sorkin (10-1 pm); Carter B. Smith (1-4 pm); Terry McGovern (4-8 pm); Gene Nelson (8-midnight); Russ Syracuse (midnight-6 am).

Lange's back 6-10 am KSFO/560

SMART SHOPPER

Burn-Proof Clothing Scarce Despite Four-Year Old Law

By ARTHUR E. ROWSE

WASHINGTON — Nearly four years after Congress passed a law to tighten standards on flammable fabrics, no new standards have yet become effective.

By next December, a new standard will require that rugs and carpets be less flammable than they have been. But no new standards have been set on any clothing or upholstery material.

In the meantime, an estimated 4,000 people are killed each year when their clothing, bedding or other home furnishings catch fire. Some 175,000 people are injured in this fashion every year, most of them small children or elderly or disabled people.

The 1967 amendments to a previous law which banned "torch" sweaters and other extremely flammable materials declared that "available evidence makes it abundantly clear that the toll in terms of death, injury and disfigurement from fires involving wearing apparel and interior furnishings is far greater than need be."

LAST NOVEMBER, the Commerce Department finally got around to proposing a standard of flammability for children's sleepwear. Public hearings were held in January, and the Department is now sitting through the comments made then and received by mail.

But a standard may be a long way off, for industry spokesmen said the standard was too stiff and would cause consumers to stop buying cotton items because of the odor and feel of chemically treated material.

As evidence, they cited experience in Great Britain where such a standard has been in effect and in some stores in this country where fireresistant children's clothing has been test marketed. In both cases, buyers preferred items other than those made with chemically treated cotton.

It is still possible to buy flame-retardant children's clothing at some nationwide department store chains — and some bedding and sport shirt items — but the proportion of such products on the market is very small.

Why aren't consumers given a choice of fire-resistant or non-fire-resistant products of all types?

FIRST IS the reluctance of buyers to choose the chemically treated items over the others when both are available. Manufacturers are not rushing to add flame-proofing chemicals and raise prices to pay for them in the face of experience to date.

Second is the absence of cheap and effective processes that can be applied to the wide variety of textile products. A process for the heavy material might not work for a lighter one. Flammability depends greatly on weight, width of weave and type of fabric.

Among natural fibers, wool is generally the least flammable and cotton the most flammable, with others in between. Among man-made fibers, rayon is generally most dangerous while glass, modacrylic and saran are virtually flame-proof.

Rather than bursting into flames, the thermoplastics such as nylon and acrylic melt into a sticky syrup that can cause deep burns. The degree of hazard depends a lot on which fabrics are combined into a product.

For people who cannot find what they want on the market, there is a way to improve the fire resistance of such items as cotton. It calls for mixing seven ounces of borax with three ounces of boric acid dissolved in two quarts of hot water.

But the effects will last only until the material is washed.

PRESS GUIDE IS AVAILABLE

A guide for press chairmen of organizations interested in getting news to the Marin Women's Section of the Independent-Journal is available at the San Rafael main office and the Novato, Mill Valley and Southern Sonoma I-J offices.

The booklet, "Getting News Into Your Newspaper," is issued as a service of the Independent-Journal Women's Section to assist press chairmen for women's organizations.

The guide explains policies of coverage, how to prepare news stories and meeting notices, and the special stories and features emphasized by the section.

The booklets at the San Rafael office may be obtained from the switchboard on the main floor.

Boys Club Auxiliary Elects New President

A mother of four, Mrs. Richard Lewis, has been elected president of the Petaluma Boys' Club Auxiliary. Mrs. Lewis and her husband, an engineer at Hamilton Air Force Base, are the parents of Keith, 17, Gregory, 15, Mark 9, and Lisa Ann, 6. The family has lived in Sonoma County seven years.

"Supporting club activities through fund raising is the primary purpose of the auxiliary," Dolores Lewis says of the organization.

She has been a member for four years and has served on its board of directors since 1969. Membership is open to any woman in the Petaluma community.

Born in St. Louis, Okla., Mrs. Lewis is a graduate of Livermore High School in Livermore. Her other club interest is the St. Vincent de Paul Mother's Club.

Special interests of the new president include all spectator sports, especially ones in which her sons participate.

Other officers are Mmes. Daniel Plumley, Eugene Peil, Virgil Burgess and John Letinich.

MRS. RICHARD LEWIS

head into spring with the flattery of a fashion frosting
only $15
This frosting is usually $25 and it's a sure-fire compliment collector. For this dazzling new look, put yourself in the talented hands of our artistic color-stylists. They'll create fabulous effects to flatter your skin tones . . . they know all the secrets of exciting highlighting, too.
The Emporium Beauty Salon: All 9 Big E's
Restor Conditioner revitalizes your hair . . . Consult our Kree expert in permanent hair removal.

ON THE AGENDA

Student Bill Of Rights, Drugs Will Be Topics On Dialogue Day

The **Redwood High School Parent-Teacher Association** and the Associated Students will sponsor a Dialogue Day Saturday from 9 a.m. to noon at the high school in Larkspur.

Students, faculty, parents and members of the community will discuss open campus, a student bill of rights, drugs on campus, police on campus, curriculum, the On Location program, athletics, attendance and discipline.

COURT ST. Agnes 1428, Catholic Daughters of America will hold a reception for new members Wednesday at 8 p.m. at St Rita's parish hall in Fairfax. Mrs. Samuel Irving is chairman.

THE RESERVE Officers Ladies Auxiliary plan a St. Patrick's dinner for husbands and guests at the home of Col. and Mrs. H. O. Swaney Saturday at 6:30 p.m. Mrs. Antonio O'Leal is chairman.

THE PI Beta Phi Alumnae Club members and guests will sample wine and cheese at a "Wineshine" Saturday from 5 to 7 p.m. at the home of Mr. and Mrs. John Shiner in San Rafael.

The social will launch a scholarship fund from a Marin County resident to attend the summer session at Arrowmont School of Arts and Crafts.

Mrs. William Sinclair is chairman and reservations chairman is Mrs. Robert L. Bandettini.

THE UNITED Presbyterian Women of the San Rafael Presbyterian Church will feature "Wearing 'O the Green," with Millicent Denison's group at host at their meeting Thursday at noon.

John Corrothers will show a film he produced and narrated about "Nemaste" the universal greeting in Nepal. The girls chorus from Terra Linda High School directed by Fred Marett will entertain.

THE BEL MARIN Keys Women's Club luncheon meeting will be held at 11 a.m. Thursday at the Alvarado Inn Ignacio. Mrs. C.W. Fox is reservations chairman.

THE NOVA MARIN Grandmothers Club will have a luncheon meeting at noon Wednesday at the Novato Community House with Mrs. E. N. Kingsland serving as hostess.

The Grandmothers Club has donated $100 to the City of Hope and they sponsor a Navajo Indian girl in Arizona, sending her $15 a month.

THE PARENT-Teacher Group of Our Lady of Mount Carmel School plans an Irish dinner-dance on Saturday in the Mill Valley school's auditorium.

The school benefit, "Blarney Blast II," will begin with no-host cocktails at 7:30 p.m. followed by Irish stew served in steaming pots, soda bread, cole slaw, trifle and Irish coffee. Irish entertainment, dancing to a live trio and an Irish sing-along are planned.

Co-chairmen are Mmes. James Goldsmith and William Mink. Assisting are Mmes. George Lino, Sean Maloney and Paul Vogelheim, food; Jack Preisinger, entertainment; Jerome Downs and Aurelio Gonella, invitations; Ben Yates, telephone; Jack Gardner and Patrick Roche, prizes; George Monard, hostesses; Robert Murray and Jim McGuinness, decorations; and Robert Rankin, Paul Sanner and Russell Wardner, reservations. Also assisting are Ron Jacobson and Peter Rice, bar co-chairmen; and David Finnen, set-up.

THE WOMEN'S Council of National Association of Real Estate Boards will meet for cocktails and luncheon tomorrow at noon.

The guest speaker is Dan Clardy from the Sonoma County Real Estate Board, who will speak on the subject of "Property Exchanges."

MRS. BETTY Mills, deputy grand matron will make her official visit at the Novato Chapter 609, Order of Eastern Star, at 8 p.m., Thursday at Druids Hall in Novato.

Mrs. Marie Tubb is chairman assisted by Mmes. Earl Marshall, George Weatherstone, Dorothy Campbell, Golda Carleson, Stanley Crandall, Carolyne Betts and Nelson Scarrott.

THE NOVATO Squares Square Dance Club will have a dance at 8:30 p.m. Saturday at Lynwood School in Novato. Ed Looney will be the featured caller and Don and Celeste Pearce are the chairmen.

MILL VALLEY'S Millwood Unit of the Marin Foundation, Friends of Arequipa, will hold its 18th annual barn dance Saturday at the Outdoor Art Club in Mill Valley.

Cocktails at 7:30 p.m. will precede the 8:30 p.m. roast beef dinner. The Frank Keanes are dinner chairmen.

Assisting dance chairman Mrs. Kenneth Stevens are Messrs. and Mmes. John Finn, John Gatfield, Lee Johnson and Mmes. Melvin Klyce, Walter Stewart, Ralph Tierney, Wayne Deatsch and William Witt.

Peel Thinly

Root crops are particularly important in cold winter months. Much of the flavor and goodness is more pronounced nearest the skin so don't peel them too thickly.

MARIN DATEBOOK

TONIGHT:

SWEET ADELINES, 8 p.m., First Presbyterian Church, San Rafael.

NOVATO TOPS Club, 7:30 p.m., All Saints Lutheran Church, Novato.

OVEREATERS ANONYMOUS, 8 p.m., school administration building, Petaluma.

MARIN BALKAN Dance, 7:30 to 10 p.m., Terra Linda High School, gymnasium Room C. Intermediate and advanced. San Rafael Recreation Dept. sponsors.

SAN RAFAEL Chapter, Order of Eastern Star 215, 8 p.m., Masonic Temple, San Rafael.

INTERNATIONAL ORDER of Job's Daughters, Bethel 183, 7:30 p.m., Druid's Hall, Novato.

SILVEIRA HOME and School Association, 7:30 p.m., Mary E. Silveira multi-purpose room, Marinwood.

BEGINNER FOLK dance class, 8 p.m., Our Lady of Mt. Carmel auditorium. Mill Valley.

MINNY STEPPERS, pre-teen class, 8 p.m., O'Brien Hall, Mt. Carmel Catholic Church, Mill Valley.

TOMORROW:

ADOBE SQUARES of Petaluma, 8 p.m., Kenilworth Recreation Center. Ralph Thomas, caller.

BOWLING SECTION, Novato Hostess Club, 9:30 a.m., Nave Lanes, Novato.

FAMILY PLANNING Clinic, Marin County Dept. of Public Health, 7 to 9:30 p.m. Grand Ave., San Rafael.

PLANNED PARENTHOOD Assn. pregnancy counseling, 10 a.m. to noon, 710 C St., San Rafael. Make appointment.

ALL-WAYS TOPS Club, 9:30 a.m., Novato United Methodist Church, Novato.

HAMILTON SLIM Jets TOPS Club, 7 p.m., Girl Scout Hut, Morgan Dr., Rafael Village.

BOWLING GROUP, Novato Newcomer's Club, 9:30 a.m., Nave Lanes, Novato.

FINE ARTS Section, Outdoor Art Club, 1 to 4 p.m., clubhouse, Mill Valley.

FRENCH CLASS, Outdoor Art Club, 12:30 p.m., Fireside room of the Episcopal Church of Our Saviour, Mill Valley.

YOGA CLASS, Outdoor Art Club, 7 p.m., beginning and 8 p.m., advanced. Mill Valley.

BRIDGE GROUP, Novato Newcomer's Club, 10 a.m., home of Mrs. Thomas Allum Bough, 9 San Luis Ct., Novato.

ST. BRIGID'S Guild, Christ Church, 10:45 a.m., Campbell Hall, Sausalito.

WOMEN'S SOCIETY, of Christian Service, Mill Valley United Methodist Church, 11 a.m., fellowship hall of the church. Luncheon and program.

LA LECHE League, 8 p.m., home of Carmel Gardenhire, 1323 San Anselmo Ave., San Anselmo.

WOMEN'S AUXILIARY of Gallinas Yacht Club, 8 p.m., clubhouse.

NOVATO BUSINESS and Professional Women's Club, noon, conference room of Picchi Realty, 2102 Grant Ave., Novato.

TAMAL REBEKAH Lodge 393, Independent Order of Odd Fellows, 8 p.m., Odd Fellows Temple, San Rafael.

PETALUMA PARLOR 222, Native Daughters of the Golden West, 8 p.m., Hermann Sons Hall, Petaluma.

WORKSHOP FOLK dance, 8 p.m., Almonte Hall, Mill Valley.

ST. PATRICK'S Guild, 8 p.m., Larkspur. Dale Eubanks, speaker. "Flower Arrangements," topic.

SAN RAFAEL Improvement Club, 1:30 p.m. Gordon Baker Lloyd, speaker. Vegetable gardening, topic.

MARIN CHAPTER of Clipped Wings, 8 p.m., home of Mrs. Gery Gomez, 931 Butterfield Rd., San Anselmo.

CHICKEN LITTLE Chapter of Children's Home Society, home of Mrs. Harold Griffith, Petaluma.

SEWING SECTION, Mill Valley Community Church Club, 10 a.m. to 3 p.m., church nursery.

STAR OF the Sea Institute 97 of Sausalito, 8 p.m., Star of the Sea Church, parish hall, Sausalito.

EVENING BRIDGE Section, Mill Valley Branch of AAUW, 8 p.m., home of Liz Bertucelli, 895 Chamberlain Ct., Mill Valley.

OMICRON ALPHA Chapter of Beta Sigma Phi, home of Mrs. Thomas Peterson, San Rafael. Mrs. Pete Belden, speaker. "Miracles in Marriage," topic.

NATIVE DAUGHTERS Parlor 222, 8 p.m., Herman Sons Hall, Petaluma.

WEDNESDAY:

PLANNED PARENTHOOD Assn. Clinic, 10 a.m. to noon, 710 C St., San Rafael.

NOVATO STUMP Jumpers Square Dance Club, 8 p.m. IDESI Hall, Novato.

TOPS CLUB, 7:30 p.m., church library, 1104 Fifth Ave., San Rafael.

SAN RAFAEL Cancer Dressing Station, 9 a.m., Masonic Temple, San Rafael.

CANCER DRESSING Station, Petaluma Branch, 9:30 a.m., Masonic Hall, Petaluma.

FAMILY PLANNING Clinic, Marin County Dept. of Public Health, 7 to 9:30 p.m., 920 Grand Ave., San Rafael.

FEATHER LITES TOPS Club, 7 p.m., Service Club, Hamilton Air Force Base.

PETALUMA TOPS, 7 p.m., Bernard Eldredge School, 207 Maria Dr., Petaluma.

SQUAWS AND Paws Square Dance Club, 8 p.m., Sutton School, Novato.

SPANISH CLASS, Outdoor Art Club, 10 a.m. to noon, clubhouse, Mill Valley.

FAMILY PLANNING Clinic, Marin County Dept. of Public Health, 1 to 3 p.m., Civic Center. Pill refills only.

SAUSALITO YACHT Club Auxiliary, 8 p.m., Sausalito Yacht clubhouse.

CENTRAL MARIN Welcome Wagon, 8 p.m., home of Mrs. J. A. Spanier 27 Indian Rock Ct., San Anselmo.

SAN RAFAEL Toastmistress Club 1321, noon, hospitality room, Bank of Marin, San Rafael.

ST. ANSELM'S Young Ladies Institute 98, 8:15 p.m. church hall, San Anselmo.

CORONA CLUB, 2 p.m., clubhouse, Petaluma.

NOVATO FOLK Dancers, 8 p.m., Marion School, Novato.

MARIN WHIRL-A-Ways, folk dance party, 8 p.m., Carpenters hall, San Rafael.

DANCE WING for Women, 10 a.m., Unitarian Church, Terra Linda.

TEEN CLASS in folk dancing, 7:30 p.m., Mill Valley Recreation Center.

LEAGUE OF Women Voters of Southern Marin, 9:45 a.m., Mill Valley Public Library Gallery Unit. Program planning and observers report.

MARIN COUNTY Legal Secretaries Assn., 5:30 p.m., Old Vienna restaurant, San Rafael. Horse racing film.

THURSDAY:

CHURCH WORLD Service, 10 a.m., Church of Our Saviour, Mill Valley.

HUFFS 'N Puffs Square Dance Club, 8 p.m., Hoffman School, San Rafael. Intermediate.

NOVATO CHORALIERS, 9:30 a.m., Presbyterian Church, Rehearsal.

BOWLING SECTION, Novato Hostess Club, 9:30 a.m., Nave Lanes, Novato.

NOVATO SQUARES workshop, 8 p.m., IDESI Hall, Novato.

TOPS CLUB of Rohnert Park, 7 p.m., Rohnert Park Community Center.

FOLK AND Balkan Dance class, 8 p.m., Terra Linda High School gymnasium Room C. Sponsored by the San Rafael Recreation Dept. Beginners.

SPANISH CLASS, Outdoor Art Club, 10 a.m., clubhouse, Mill Valley.

SQUAWS AND Paws Square Dance class, 8 p.m., Sinaloa Junior High School. Beginners.

GOLF GROUP, Novato Newcomer's Club, 9:15 a.m., Indian Valley Golf Course, Novato.

FAMILY PLANNING Clinic, Marin County Dept. of Public Health, 7 to 9:30 p.m., 920 Grand Ave., San Rafael.

GOLF SECTION, Novato Hostess Club, 9 a.m., home of Mrs. Fred Burns, 15 Bret Ct., Novato.

WOMEN'S GUILD, San Geronimo Presbyterian Church, 1 p.m., church lounge.

REDWOOD WHITE Shrine, 102. 8 p.m. San Rafael Masonic Temple, San Rafael.

MILL WHEELERS Square Dance Club, 8 p.m., Almonte Hall, Mill Valley.

LARKSPUR CIRCLE 166, United Ancient Order of Druids, 8:15 p.m., American Legion Hall, Larkspur.

WOODACRE IMPROVEMENT-Recreational Club, 8 p.m., clubhouse, Woodacre.

BLYTHEDALE REBEKAH Lodge 305, 8 p.m., Odd Fellows Temple, Mill Valley.

MARIN TOASTMISTRESS Club 651, 7 p.m., the Kettle restaurant, San Rafael.

SAN RAFAEL Eagles Auxiliary 256, 8 p.m., St. Peter Chanel Seminary, 1675 Grand Ave., San Rafael.

CONSERVATION SECTION, Mill Valley Branch AAUW, 10 a.m., home of Mrs. James Schock, 72 Locust Ave., Mill Valley.

LEAGUE OF Women Voters of Southern Marin, 9:45 a.m., home of Mignon Stannard, 3 Greenwood Ct., Tiburon Unit. Local program planning and observers report.

LEAGUE OF Women Voters of Southern Marin, 7:45 p.m., home of Mrs. John Nicholson, 57 Sycamore, Mill Valley. Local program and observers report.

FAMILY FOLK dancing, 7 to 9 p.m., Mill Valley Recreation Center.

FOLK AND Modern dance for children 8 to 10 yrs. old, 3:30 p.m., Terra Linda Community Center. Beginning and intermediate.

MOMS CLUB, 8 p.m., home of Mrs. Gerald Ricksecker, Petaluma.

GAMMA UPSILON chapter, Beta Sigma Phi, 8 p.m., home of Mrs. Boyd Mahrt. Mrs. Andrew Kvalheim, speaker.

PRECEPTOR GAMMA Chapter, Beta Sigma Phi, 8:15 p.m., home of Mrs. Richard Shone. Mrs. Paul Clary, speaker. "Africa," topic.

ST. VINCENT School Mothers Club, 1 p.m., parish hall. Petaluma. Edward Weber, guitarist.

PETALUMA NEWCOMERS Club, 1 p.m., home of Mrs. Paul Schnieder, 1280 Ponderosa Dr., Petaluma. Tea. Mmes. Henry O'Neil and Jerry Dodig, reservations.

FRIDAY:

ROYAL SCOTTISH Country Dance Society, 7:30 p.m., Episcopal Church of Our Saviour, Mill Valley. Beginners and intermediate.

BUZZIN BOOTS Square Dance Club workshop, 8:30 p.m., Mill Valley Methodist Church Fellowship hall.

PLANNED PARENTHOOD Assn. pregnancy counseling, 10 a.m. to noon, 710 C St., San Rafael.

CORNHUSKERS SQUARE Dance Club, 8 p.m., Legion Hall, Larkspur.

SQUARE DANCE class, 7:30 p.m., Rohnert Park Community Center. Beginners. Vern Churchill, caller.

FAMILY PLANNING Clinic, Marin County Dept. of Public Health, 10 a.m. to noon, Civic Center. Pill refills only.

FLEET RESERVE Assn. Ladies Auxiliary, 8 p.m., Carpenters Hall, San Rafael.

TROIKANS, Folk and modern dance for youth 10 to 14 yrs. old, 3:30 p.m., St. Isabella's Center, Terra Linda. Intermediate and exhibition.

OPERA PREVIEW, Junior League of San Francisco, 10:30 a.m., Empire Room of Sir Francis Drake Hotel, San Francisco. Panel discussion led by Patrick Blake.

PAINT AND Putter Group, Novato Newcomers Club, 9:15 a.m., Church in the Market Place, Ignacio.

SATURDAY:

FAMILY PLANNING Clinic, Marin County Dept. of Public Health, 9:30 to 11:30 a.m., 920 Grand Ave., San Rafael.

PETALUMA COTILLION, 9:30 p.m., Petaluma.

Boil Vinegar

Boil plain, undiluted vinegar in glass cookware to remove chemical deposits from glass. When cooled, return vinegar to original container and re-use for same purpose.

THE BETTER HALF By Bob Barnes

"That the same party you were talking to when I left this morning?"

THE CHANDLERS' WARP 'N WOOF FABRICS

Marin's Finest Fashion Fabric Store

THE MALL AT NORTHGATE

AMPLE FREE PARKING ■ OPEN WEDNESDAY & FRIDAY TO 9:30 PM
CHANDLERS' CHARGE ■ MASTER CHARGE ■ BANKAMERICARD
ALSO IN DOWNTOWN S. M. ■ STONESTOWN, S. F.

I. C. I.
Draperies for the Discriminating Home Decorator.
Appointment Only
Call 456-3694
Monday thru Thurs.

ELIZABETH ARDEN BEAUTY PLAN:

1. Cleanse skin thoroughly with **Ardena Cleansing Cream 8 oz., 5.50; 16 oz. 9.00**

2. Tone the skin with **Ardena Skin Lotion (not shown), 12 oz., 4.00; 25 oz. 6.50**

3. Hold in moisture with **Beauty Sleep, 2 oz. 7.50; 4 oz. 12.50**

4. Refine pores, help diminish lines with **Velva Cream Mask, 4½ oz. 5.50**

5. Soften and protect with **Velva Moisture Film. 3¼ oz. 5.50; 8½ oz. 10.00**

6. Fight dryness and creases with **Bye Lines wrinkle lotion. 2 oz. 10.00; 4 oz. 17.50**

Come in, write or phone 326-3333
Cosmetics — Macy's San Rafael

Macy's California

Meet Beauty Designer Hazelle Dole

Tue. March 9th — Sat. March 13th In our San Rafael Cosmetic Department. Let her recommend the right preparations for your beauty needs.

SPECIAL GIFT OFFER
A lovely gift is yours, with a minimum 5.00 Elizabeth Arden purchase, now during Miss Dole's visit.

SHOP WED. AND FRI. NITES 'TIL 9

Complete Staff of Expert Hair Stylists

Cut & Curl and Roux add sparkle to the new look of the exciting.

Curly Cut AND *Guaranteed Permanent*

$5.95 ALSO 8.50 - 11.95 COMPLETE
INCLUDES HAIRCUT, SHAMPOO, SET AND WRITTEN GUARANTEE
As Advertised in Redbook

First our expert stylists fashion your new "Curly Cut" with a curly, curvy turn of waves. Then in just a few minutes we give you the captivating color of a smooth Fanci-full rinse. Colors instantly, shampoos out whenever you wish, covers gray hair, refreshes faded hair.

ROUX Fanci-full RINSE ONLY $1.00

Edie Adams Cut & Curl®

FEATURING FINE CUT & CURL AND ROUX PRODUCTS EXCLUSIVELY
444 Las Gallinas Avenue
NORTHGATE PLAZA
(Next door to Longs Drugs)
Phone: 472-2226
SALON HOURS:
Mon. thru Sat. 9 to 5:30 - Thursday 9 to 8:30

GRAND OPENING
ENROLL NOW

LEARN NEW TECHNIQUES IN THE FASHION WORLD FROM MADEMOISELLE ACADEMY

Course Includes:

MAKEUP
FIGURE CORRECTION
POSTURE
PERSONALITY
FASHION MERCHANDISING
POISE
TELEVISION
PHOTOGRAPHY
VOICE
DRAMATICS

UNDER THE DIRECTION OF MISS SIMON'E OF LONDON, VOGUE MODEL, OF TELEVISION AND MOVIES!

FOR INFORMATION CALL NOW
454-3770
- ALL AGES -

Mademoiselle MODELING ACADEMY
Self Improvement Modeling Academy and Agency

ART REVIEW

Disturbing Reality Despite Confusion

By LAURA DEVENDORF

SAN FRANCISCO — "Steel is Real" is the theme of the joint sculpture show by Richard Colombini of Corte Madera and Richard Decker of San Francisco, through March 15 at the San Francisco Art Institute, 800 Chestnut Street. Exactly what they mean by that theme is never quite clear. But if stretched to suggest that their work has presence, then the show is titled accurately.

Steel of itself is imposing, and especially so, when twisted and massed into the aggressive forms chosen by Colombini. In several pieces based on "Plant Forms," he creates spiked, pincered and twisted painted sculptures which seem more like mutated insects locked in combat than the soft twining imagery of growing things. They are angry, brutal things — hard and determined in their blackness and committed to action in their excited and abrupt wanderings.

This same sense of things taking off in every direction is inherent in other, more compact or mechanistic subjects in Colombini's work. And usually thrust or interlocking parts are the things which cause it.

In one sculpture, a network of orange pipes is pierced in several directions by black pointed shafts and a silver arrow. While in "Slash, Snip, Slice," a gigantic wire cutter snips at a pair of broken shears, part of which returns the favor by fracturing the wire cutter, while the other part hacks the sculpture's chisel-shaped base which itself is squashing a metal pipe.

All these statements have a slightly disturbing quality which makes them matter. By comparison, Colombini's other things seem ordinary or confused as to the point they want to make. And seeing Colombini's things played against Decker's makes the latter's facility for understatement even more apparent.

Even Decker's busiest, most organic pieces are far leaner lined. And for continuing interest they depend more on the pools and beads of melted metal and the surface subtleties caused by brushing or burn, than they do on active designs. At his best, Decker can make the starkest idea seem a complete experience as in the simple, copper toned tower topped by a rounded shape cut only by a silver plane with a hole in it.

As a sculptor, Decker is restrained, strong, subtle and a little too derivative. Colombini has a lot of undirected energy which borders confusion. But each has a sense of dramatic presence and a facility for the difficult steel medium which should be limited in the future only by their development of ideas.

Women's Group Sets Antidraft March

The Marin branch of the Women's International League for Peace and Freedom will sponsor an antidraft march tomorrow beginning at 10:30 a.m. at the old courthouse in San Rafael, according to Kathleen Martin, treasurer of the group.

Many of the women will bring their young sons with them, she said. The marchers will walk to the post office branch on D Street, where the Selective Service System office for Marin is housed.

Candlelight Series Sets Final Event

Mill Valley's Candlelight Series will conclude on March 28 at 8 p.m. in Brown's Hall with a concert by French flutist Michel Debost, accompanied by pianist Christian Ivaldi.

Debost, recently appointed first flutist of the newly formed Orchestre de Paris, is a graduate of the Paris Conservatory and has won first prizes in international competition in Moscow, Prague, Munich, Geneva and Rome. Debost has appeared as soloist with major European orchestras.

His repertory includes the classic compositions as well as music of the moderns.

A professor at the Paris Conservatoire National, pianist Ivaldi has toured Europe and Canada with various groups and soloists, such as soprano Regine Crespin.

Ivaldi's association as a duo with Debost started in 1958. They have made recordings and some 200 appearances together.

Each minute of the day the federal government pays interest on the national debt of about $39,000, says the House Appropriations Committee.

Medi-Cal Overhaul Bills Set This Week

SACRAMENTO (UPI) — Legislation incorporating major features of Gov. Ronald Reagan's proposed overhaul of welfare and Medi-Cal is expected to be introduced this week.

The governor has said that California taxpayers will face an increase this year and every succeeding year unless the multi-billion dollar programs for the needy are reformed this year. The bills will play a key role in balancing his $6.7 billion state budget.

But Democrats in the Senate and Assembly insist a tax hike is inevitable this year.

Vital parts of the restructuring program —which Reagan outlined last week in a 180-page message to lawmakers — include "family responsibility" to support welfare members, meeting requirements of the "truly needy" by trimming payments for the "affluent poor" and requiring the ablebodied to work.

Democrats complained that the 1971 session already was more than two months old and the governor hadn't sent lawmakers bills on which to act.

"Significant parts of the program will be ready for introduction next week," State Human Relations Secretary James Hall told the Senate Finance Committee last week. "The bulk of it will be ready."

"We ask you to come fully prepared," warned Sen. Randolph Collier, D-Yreka, committee chairman. "Don't come in with old, stale statistics. There's nothing that will shoot you out of the water quicker than that."

But George Steffes, the governor's chief legislative aide, said at the close of business Friday that it had not been decided who would carry the program in the legislature.

For the whole program to function as envisioned, the legislature, Congress and the Nixon Administration would all have to approve.

Hall said some regulation changes not requiring legislative endorsement are already in effect.

For example, he told the committee, a new rule adopted on an "emergency basis" is aimed at preventing illegal aliens from becoming eligible for welfare. He did not elaborate but Reagan has said he wants all such persons to prove "they are legally entitled to remain in the United States and that such persons intend to reside in California permanently."

Theme Of Festival Announced

"Kaleidoscope" will be the theme of the Performing Arts Festival planned by students of Dominican College of San Rafael in conjunction with students from neighboring colleges on March 27.

The festival will be in the garden area adjacent to Bertrand Hall on the Dominican campus.

Continuous events will be an "automatic" art demonstration by Masatoyo Kishi; photography and weaving exhibits and modeling of gowns from the Julia Weber collection.

Special afternoon entertainment will include a mime performance, drama scenes, foreign language performances, poetry reading and music.

Drama students from the College of Marin will perform "Pyramis and Thisbe," a scene from the last act of Shakespeare's "Midsummer Night's Dream."

Evening events scheduled from 5 to 9 p.m. include a buffet supper with musical entertainment and a special program featuring Rita Abrams, composer of "Mill Valley," who will perform on various instruments including the medieval flute, early guitars and mandolins.

Police Puzzled In Killing Of 5 In Cycle Gang Fight

CLEVELAND (UPI)-The duel of knives and chains among members of two motorcycle gangs that left five men dead and 21 injured Saturday night still has police confused about exactly what happened.

Police Chief Lewis Coffey appealed Sunday to residents of the East Side neighborhood where the near-riot broke out at the Polish Women's Hall to give information to police. He promised anonymity.

The only explanation the police could make for the brawl, which erupted at a motorcycle exhibition show, was that it was the culmination of a feud between members of the Akron Breed and the Violators, a motorcycle club from New York affiliated with the Hell's Angels. "They came armed for trouble,", according to Police Prosecutor Everett Chandler, who said he was considering first-degree riot and first-degree murder charges against some suspects.

Seventy-three men and four women have been taken into custody for questioning, but no one has been accused in connection with the fighting or the deaths.

The atmosphere in the hall became very tense about 30 minutes before the fights began, the police said, when about 150 members of the Akron gang filed into the hall "in military style."

Nine policemen had been sent to the hall after police received an anonymous tip that there would be trouble. They confiscated many weapons, including knives, chains and clubs, before the two groups squared off.

Patrolman Lawrence Davis, 36, and his partner, Thomas Burton, 36, were among the first policemen to reach the scene.

Davis said a short time after he arrived, "all hell broke loose."

"We didn't know where to turn," Burton said. "We just started clobbering everyone."

City's Riots Breed Canine Breakdowns

BELFAST, Northern Ireland (UPI)—A marked increase in the number of dogs suffering from "nervous breakdowns" in this riot-torn city has been noted by the Royal Society for the Prevention of Cruelty to Animals (RSPCA).

"Animals are very sensitive and the sudden explosions, shootings and noise can play havoc with their systems," an SPCA official said.

IGNACIO 883-4224 AIR CONDITIONED
4th WEEK!
AIRPORT
Nightly 7:00 and 9:25
10 Academy Nominations
Sunday 1:10 - 3:35 6:00 - 8:25

Midway DRIVE-IN theatre
NOVATO * PETALUMA
OPEN 6:30 762-7247 SHOW 7:00
TONIGHT
FAMILY NIGHT
$1.00 PER CAR
Get Carter
R A METRO-GOLDWYN-MAYER RELEASE IN METROCOLOR
Shown at 9:15
Plus
"THE HONEYMOON KILLERS"
Shown at 7:05
Rated "R"

BLUMENFELD THEATRES

CINEMA I
924-6505
Corte Madera
Mon. - Fri. 6:30 & 9:30
Sat. & Sun. 2:00 - 5:10 - 8:30
For Groups Call 924-6506
WINNER OF 8 ACADEMY AWARDS
My Fair Lady G
TECHNICOLOR® PANAVISION® FROM Warner bros. A Kinney company

RAFAEL
San Rafael 453-5441
Matinee
Wed. - 1:30 p.m.
Mon. - Fri. 7:00 - 9:40
Sat. & Sun.
1:45 - 4:40 - 7:15 - 10:00
5 ACADEMY AWARD NOMINATIONS
Tora! Tora! Tora! G
20th Century-Fox

TAMALPAIS
San Anselmo 453-5442
HURRY! ENDS TUES.
Mon. - Fri. 7:00 - 9:30
Sat. & Sun.
2:00 - 4:30 - 7:00 - 9:30
2 ACADEMY AWARD NOMINATIONS
IRVING ALLEN PRODUCTION
RICHARD HARRIS ALEC GUINNESS
Cromwell G
TECHNICOLOR® PANAVISION®

SEQUOIA
Mill Valley 388-4862
Mon - Thurs.
"Women In Love" 7:30 only
"Midnight Cowboy" 9:35 only
Fri. & Sat.
"Midnight Cowboy" 6:30 - 10:40
"Women In Love" 8:30 only
Sun.
"Midnight Cowboy" 2:00 - 6:00 - 10:20
"Women in Love" 4:00 - 8:15
4 ACADEMY AWARD NOMINATIONS
LARRY KRAMER and MARTIN ROSEN present KEN RUSSELL'S film of
D. H. LAWRENCE'S "WOMEN IN LOVE"
COLOR by DeLuxe United Artists R
Plus
"MIDNIGHT COWBOY" x

LARK
Larkspur 924-3311
Mon. - Sat.
"Father" 7:00 - 10:50
"Darling Lili" 8:35 only
Sun.
"Father" 4:30 - 8:20
"Darling Lili" 6:05 - 9:50
3 ACADEMY AWARD NOMINATIONS
COLUMBIA PICTURES presents
"I NEVER SANG FOR MY FATHER" GP
ALSO "DARLING LILI"

FAIRFAX
Fine Arts 453-5444
4th Hilarious Week
Mon. - Fri.
7:00 - 9:00
Sat.
5:00 - 7:00 - 9:00
Sun.
1:00 - 3:00 - 5:00 - 7:00 - 9:00
Barbra Streisand
George Segal
The Owl and the Pussycat
R

MONTECITO
Montecito Shopping Center
Third St., San Rafael
457-3883
Mon. - Thurs. 7:00 - 9:00
Fri. & Sat. 7:00
8:45 - 10:25
Sun.
1:00 - 3:00 - 5:00 - 7:00 - 9:00
2 ACADEMY AWARD NOMINATIONS
The Great White Hope
PANAVISION® GP

NORTHGATE
Terra Linda 472-1242
Mon. - Sat.
"Five Easy Pieces" 7:00 - 10:30
"Hard Contract" 8:40 only
Sun.
"Pieces" 2:15 - 5:45 - 9:15
"Contract" 3:55 - 7:25
4 ACADEMY AWARD NOMINATIONS
COLUMBIA PICTURES Presents a BBS Production
JACK NICHOLSON
FIVE EASY PIECES
COLOR R
ALSO "HARD CONTRACT"

It's been said that
a house is the most important investment
a man will ever make.

We're not so sure.

Rossi Motors, Inc. 595 Francisco Blvd., San Rafael, California 94901 Phone: 415-454-0582

DAILY Independent Journal Est. 1861
SERVING ALL OF MARIN COUNTY

THIRD SECTION SAN RAFAEL, CALIFORNIA, MONDAY, MARCH 8, 1971 15

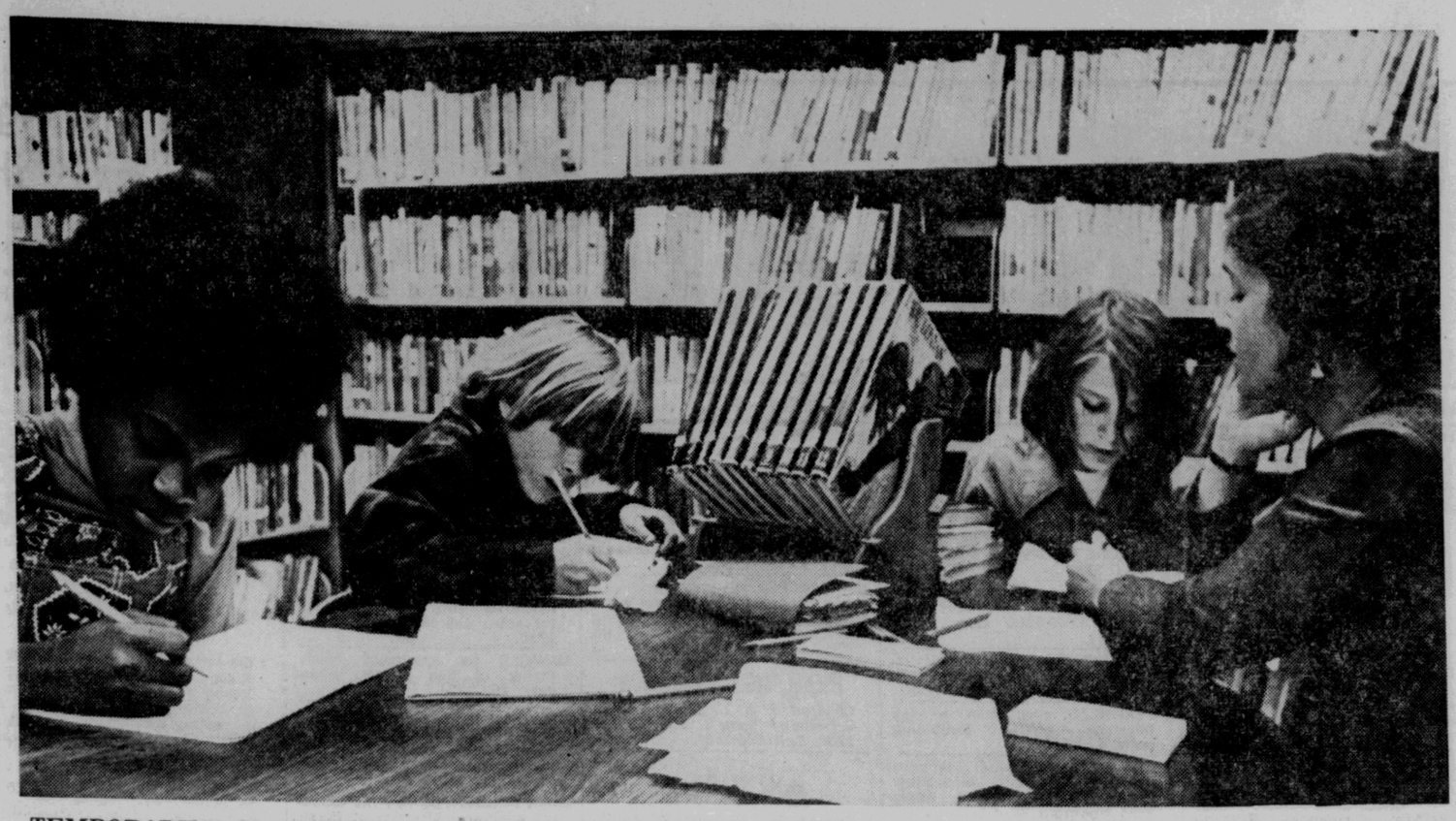

TEMPORARILY GROUNDED — Pacific Trek Day School students, who usually rove throughout Northern California in their Volkswagen camper, pause briefly in Mill Valley's public library to do some bookwork. The pupils (from left), Susan Brown, Peter Marshutz and Bill Wright, spend half of most days in academic work and the remainder on the road, because teacher Patricia J. Wright (right) believes "containment in a classroom is a negative factor in learning."

(Independent-Journal photo by Bob Hax)

Six Marinites Initiated Into Sororities

Six Marin co-eds attending the University of California in Berkeley have become members of National Panhellenic Sororities.

Alpha Phi sorority initiated two Kentfield girls — Betsy Block, a graduate of Redwood High School in Larkspur, and Judy Torrison, a graduate of Katherine Branson School in Ross.

New members of Delta Gamma are Linda Ball of Kentfield, a graduate of Redwood High; Barbara Biancolana of Greenbrae, graduate of San Francisco's Convent of Sacred Heart; and Ann Bolcom of Belvedere, graduate of San Dominico School, Sleepy Hollow.

Julie Mensing of San Anselmo, graduate of Sir Francis Drake High School in San Anselmo, is a new member of Gamma Phi Beta.

Terra Linda Merger Before Local Agency

Merger of the Terra Linda Recreation-Park District with the Terra Linda Community Services District will come before the Marin Local Agency Formation Commission Wednesday night.

Commissioners will meet at 8 o'clock in Ross Town Hall.

If the merger resolution is approved, the matter must go to the voters of Terra Linda for approval. At the same election, a new five-man board of directors will be elected.

The commissioners have five other items on the agenda, all pertaining to the Novato area.

Novato Sanitary District seeks the annexation of 44 acres of open land at the end of Trumbull Avenue, to be developed by Sono-Marin builders. This is a continuation of the Marin Highlands development.

Robert A. Abeling, who owns a half-acre lot at 1625 Indian Valley Road, wants to get out from the city of Novato because the rest of Indian Valley is in the unincorporated area.

The city of Novato will ask for the following annexations:

1. Thirteen acres at the corner of Eucalyptus Avenue and Center Road, to be developed by Esquire Homes.

2. Fourteen acres at the intersection of Novato Boulevard and Eucalyptus Avenue, where cluster-type single-family homes are planned by Norman T. Gilroy.

3. Thirty-five acres east of Marin Valley Mbile Country Club, where a mobile home park is planned.

Poinsetia flowers were first brought to the U.S. from Mexico about 1830 by Ambassador Joel Robert Poinsett, the first U.S. representative to Mexico.

MOBILE CLASSROOM

Taking School With Them, They Learn To Live As Family

By GEORGE NEVIN

With new school buildings in Marin County ever on the rise, Forest Knolls teacher Patricia J. Wright takes issue with the theory that magnificent structures equal good education.

In fact, the 29-year-old Miss Wright, who certainly has no edifice complex, thinks a permanent classroom is a barrier to learning. And she's put her theories into action with Pacific Trek Day School, which she founded in September.

For the student body of four, Miss Wright's Volkswagen camper is the passport to all of Northern California. And their experiences, they say, add up to the most interesting, most educational and certainly the most mobile school they've ever attended.

Their enthusiasm mirrors their teachers's belief that "containment in a classroom is a negative factor in learning."

"Confining children to one physical location is a form of sensory deprivation, especially during their most sensitive period, their prime learning time," Miss Wright said.

Miss Wright, who spent six years teaching in traditional public and private schools, also thinks the freedom of Pacific Trek has given her a fresh outlook on education.

"When there is a classroom base it's tempting for a teacher to indulge in inertia," she said. "But with a class in a camper or at my home or in public libraries, there's no chance of settling down."

One of the best features of the school, the teacher and students say, is that questions can be answered directly, not through books.

Field trips taken by the class since September have included a fish hatchery west of Sacramento, where salmon were spawning; the Pacific Coast near Monterey, to watch migrating whales; a logging camp in Mendocino, and, closer to home, the Bolinas Marine Biology Laboratory and shrines, museums and parks in Marin, Sonoma and San Francisco.

The longer trips, three-day camping jaunts, serve the additional purpose of training teacher and students to get along with each other, share chores and keep to a schedule.

They also have provided valuable training for the school's final exam in May —a two-week camping trip. "We don't know where we'll go yet," explained Miss Wright. The kids will decide and make all the arrangements — getting brochures, making reservations and buying the food."

All this emphasis on trips doesn't mean the Pacific Trek Day School is one big outing — far from it. "Half of each day usually is spent doing academic work at a library or my home," Miss Wright said. This enables her to tutor her charges individually in whatever subjects they need.

The students, all 12 years old (the school can accept students from 8 to 13), say they've never learned so much academically.

"I didn't get anything out of public school," said Bill Wright, Miss Wright's brother and the son of Jean Wright, 92 Railroad Avenue, Woodacre. "By fourth grade I just refused to do the work."

Two years of private school in the East Bay didn't help much either, he said. "Then I started to worry about not learning anything, so I came to this school."

At Pacific Trek, Bill found qualities lacking in the other schools — intensive tutoring and an individual interest in him as a student. With his desire to learn rekindled, Bill plans to attend public school next year in preparation for high school the year after — and then, perhaps, college.

Another student, Peter Marshutz, whose parents, Mr. and Mrs. Arnold Rogoff, live at 1040 Erica Road, Tamalpais Valley, agrees that his basic skills, especially math and reading, have improved considerably since he joined Pacific Trek.

Miss Wright concurs. "They (the pupils) have made amazing progress in math this year, They'll all pass my skill in the subject before the end of the year."

Peter and Susan Brown, daughter of Assemblyman Willie D. Brown Jr., D-San Francisco, were tutored by Miss Wright last year at a private school in San Francisco.

The fourth student, Laura Spake, daughter of Mr. and Mrs. Gene Spake of 372 Richardson Way, Tamalpais Valley, was out with the flu when an Independent-Journal reporter accompanied the school on a short field trip last week.

After a morning of study in the Mill Valley Public Library and a picnic lunch in Old Mill Park, Miss Wright drove her brood across the Richmond-San Rafael Bridge to tour a water treatment plant in the East Bay.

The bridge toll-taker greeted the camper occupants cheerily. "I've read all about you," he said as the teacher-driver dropped coins into his hand. "Where are you going today?"

The destination was the Sobrante Filter Plant in El Sobrante, operated by the East Bay Municipal Utility District. The group took a tour of the facility and learned how the water, fed by melting snow in the Sierra Nevada, is borne 110 miles through three huge aqueducts to serve the district's 1.1 million residents.

As might be expected in its first year of operation, Pacific Trek hasn't yet figured out answers to all the problems.

Both Susan and Peter think the school would be better with more students. "I miss playing capture the flag like we did last year," Susan complained good-naturedly. It's hard to get much of a game going with only two players per team, she said.

Miss Wright also frets about the small class size. "Ideally it would be better to have two classes. Two buses and 12 children would give us more breadth of personality and experience." But the maximum in each bus, she believes, should be six children.

The chief problem, she readily admits, is money. Even with tuition at $2,000 per pupil, her gross income doesn't match the salaries of most public and private school teachers in Marin. And from that gross must be subtracted operating expenses for the bus, all educational materials (Miss Wright doesn't use textbooks), insurance costs ("exorbitant," she says) and the cost of all the camping trips that so delight her students.

"I'd like to buy another bus and hire another teacher," she said, "but it's hard to find someone to work for the starvation wages I could afford to pay."

She's also hoping for a foundation grant to continue the school and permit her to lower the tuition and give scholarships, but fears she may not be able to hold out until one comes through. Besides, she said, competiton for such grants is very keen.

In the meantime, she gratefully accepts contributions from private parties interested in backing her unusual school.

Although it's hard to gauge the success of Pacific Trek in Conventional terms, Miss Wright said the parents of her students are pleased with their progress.

"They've noticed the children who tended to be shy have become more expressive and now will stand up for their rights," she said. "Others who were too aggressive have become less intensely focused on themselves and are willing to give a little."

In Miss Wight's opinion, the most important lesson the children have learned is how to live together like a family.

"The standard classroom creates an artificial environment of 35 children of one age," she said, "but our school is more like a family unit, with social interaction on a day-to-day basis. If we come to a difference of opinion we can't run away from it. We have to drop everything and face it."

As a result, she said, "We've had some pretty heavy experiences. Being so familiar with each other makes the children more vulnerable in some ways, because they can zero in on each other's weaknesses, but they also grow very close, too."

With at least two returnees expected from this year's crop of students and great interest from other parents, Miss Wright feels she will have no trouble filling her little school bus next year.

"And I can carry on another year by getting a summer job," she said.

After that, the future of Pacific Trek Day School may hinge on the generosity of contributions and foundations and her friends, who volunteer their time to do the necessary administrative work.

Death Row Man Stabbed, Mum On Who Did It

A Death Row inmate at San Qeuntin prison was stabbed yesterday but refused to tell officers how or by whom.

Million L. McShane, 29, was seen walking around the exercise area for the row about 1:25 p.m. as if he were injured, officers said.

McShane was questioned by officers and he showed them a puncture wound in his chest but refused to say how he was wounded. He was reported in good condition today at the prison hospital.

Officers found a seven-inch bed spring honed down to a sharp point and attached to a broom handle elsewhere in the cell block but none of the other prisoners would talk about it either.

McShane came to San Quentin in July 1969 from Los Angeles County after being convicted and sentenced to death for shooting a victim he had kidnapped.

BRAVERMAN'S
FINE FURNITURE
In Our 41st Year Serving the Homemakers of Marin
208 Greenfield San Anselmo 453-1766

OPEN DAILY
9:00 to 5:30
WEDNESDAYS
9:00 to 9:00

SEALY FIRMGUARD HOLDS THE LINE AGAINST RISING COSTS IN SOUND SLEEP WITH THE BEST MATTRESS VALUE AT ONLY

59.95 each piece
Mattress or Box Spring
Twin or Full Size

Hundreds of them sold last year in Marin, Thousands of them in the Bay Area at Last Year's Special Sale Price of $59.95 for each piece . . . and in spite of pressures to raise the price, Braverman's agrees whole heartedly with Sealy's policy of HOLDING THE PRICE whenever possible, and as long as possible.

2 Years Ago The FirmGuard was 79.95 each piece.

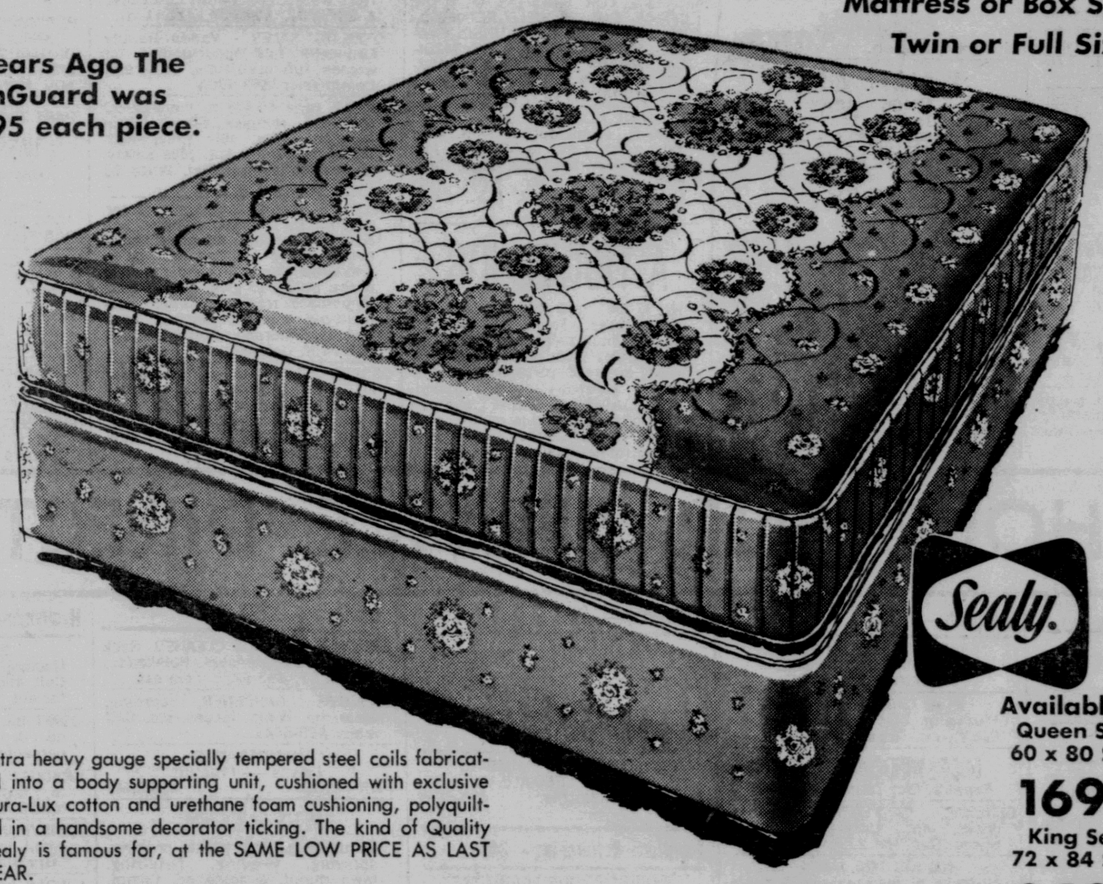

Sealy.

Extra heavy gauge specially tempered steel coils fabricated into a body supporting unit, cushioned with exclusive Dura-Lux cotton and urethane foam cushioning, polyquilted in a handsome decorator ticking. The kind of Quality Sealy is famous for, at the SAME LOW PRICE AS LAST YEAR.

Available in
Queen Sets
60 x 80 Size
169.95
King Sets
72 x 84 Size
249.95

HOLDING THE PRICE LINE ON OTHER SEALY'S TOO!

Posturepedic
The World Famous Mattress Designed by Orthopedic Surgeons in conjunction with Sealy engineers to provide you with the most comfortable FIRM mattress. Specifically designed to eliminate morning back-ache from sleeping on a too soft mattress.
Still Only 89.95 each piece mattress or box spring Twin or Full Size

ANNIVERSARY CLASSIC
The kind of Luxurious Sleep Comfort you'd expect as an Anniversary Special from Sealy. Deeply quilted for surface comfort, hundreds of firm body supporting coils for firm support. Limited time Special at this Anniversary Price.
Mattress or Box Spring Full or Twin Size each piece 49.95

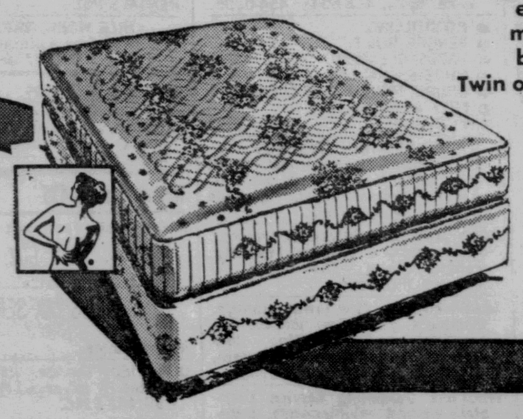

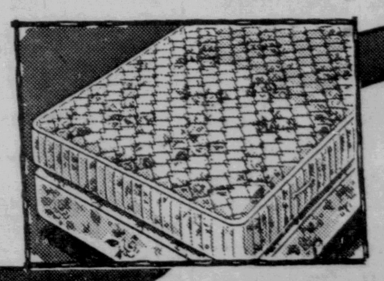

CONVENIENT TERMS
NO DELIVERY CHARGE

Braverman's 208 Greenfield San Anselmo 453-1766

ij BEST-SELLER WANT-ADS

3 CONVENIENT OFFICES
☆ SAN RAFAEL • 453-4000 Fifth Ave. at B Street
☆ MILL VALLEY • 388-2351 317 Miller Ave.
☆ NOVATO • 892-9020 1535 Grant Avenue

Rates

10 Days	Per Line Per Day	29c
7 Days	Per Line Per Day	35c
4 Days	Per Line Per Day	46c
1 Day	Per Line Per Day	55c

Rates are for consecutive insertions, 30-day rates on request. MINIMUM AD . . . 3 LINES MINIMUM CHARGE . . . $1.65.

THIS is a sample three-line ad. It contains approximately 34 letters and spaces per line.

the above ad costs ONLY
$8.70 for 10 Days
$7.35 for 7 Days
$5.52 for 4 Days

Be sure to order your ad on the economical 10-day rate. When it gets results sooner, you are charged ONLY for the number of days the ad actually ran at the applicable rate for that number of days.

Information

COPY ACCEPTANCE
The INDEPENDENT-JOURNAL reserves the right to edit, or withhold publication, and may exercise its discretion in acceptance or classification of any and all advertising.

DEADLINES
New ads, corrections, and cancellations must be made before 5:30 p.m. the day before publication, 1 p.m. Saturday for Monday and 24 hours before holidays. Suburban office deadline, 4:45 p.m. the day before publication.

ERRORS
We make every effort to avoid errors. But when hundreds of ads are handled daily, mistakes do slip through. We ask that you check your ad and call immediately if it is in error. We regret that we cannot be responsible for more than one incorrect insertion or for errors not clearly affecting the value of the ad, and are responsible only for that line or portion of the ad that appeared incorrectly.

SELL WITH FAMILY THRIFT ADS

Individuals may advertise any item of merchandise up to a total value of $250, 3 lines, 4 days for a flat charge of $3. Price of each item advertised must be included.
SORRY, NO REFUNDS AT THIS LOW PRICE

OUR NEW INDEXING SYSTEM

ANNOUNCEMENTS 000-050
Child Care 050
Commuters 020
Found 010
Help Wanted 040
Instruction 826-1530
Lost 005
Personal Loans 035
Personals 015
Positions Wanted 045
Services 055-825
Travel 030
MERCHANDISE 1535-1699
Antiques 1605
Aviation-Airplanes 1625
Boats-Supplies 1645
Building Supplies 1535
Equipment Rental 1665
Farm Products 1575
Garage-Rummage Sales 1595
Horseman's Corner 1565
Misc. For Sale 1615
Misc. Wanted 1685
Musical Instruments 1555
Office Equipment 1635
Pets 1585
Swaps 1655
T-V Radio, HiFi 1545
REAL ESTATE 1700-2700
Homes For Sale Marin 1800-2225
Homes, Lands, Ranches
Other Areas 2335-2600
Business Opportunities 2655
Business Wanted 2660
Condominimums 2610
Commercial Property 2625
Commercial Rentals 2630
Income Property 2615
Industrial Property 2630
Lots & Acreage 2620
REAL ESTATE (Continued)
Money Wanted 2670
Ranches, Marin 2640
Real Estate Exchange 2645
Real Estate Loans 2665
Real Estate Wanted 2650
RENTALS 2700-2795
Apartments For Rent (Furnished) 2715
Apartments For Rent (Unfurnished) 2720
Duplex For Rent (Furn) 2725
Duplex For Rent (Unfurn) 2730
Hotels-Motels 2765
Housekeeping Rooms 2745
Houses For Rent (Furn) 2705
Houses For Rent (Unfurn) 2710
Misc. For Rent 2755
Rest Homes 2760
Room & Board 2750
Rooms For Rent 2735
Share Rentals 2740
Vacation Rentals (Marin) 2775
Vacation Rentals (Resort Areas) 2780
Vacation Rentals Wanted 2785
Wanted To Rent 2770
AUTOMOTIVE 2800-3100
Auto Lease 2845
Auto Repair, Parts 2835
Autos Wanted 2855
Cars (Domestic) New 2905
Cars (Domestic) Used 3000-3075
Cars, Imported (New) 2875
Cars, Imported (Used) 2885
Mobile Homes, Parks 2815
Motorcycles, Scooters 2805
Recreational Vehicles Trailers 2825
Trucks 2865

Lost—005

2 TONE blue 15' Wright speedboat w/Berkeley Jet Drive. Missing vic. The Boat House, Sausalito. Reward. No questions asked. 776-6436 or 388-1080.

BASSET Hound, tri-color fem. Wearing red collar, no I.D. Belv.-Tib. Needs daily medication. Pam, 435-9982; 435-4819; 457-3755.

COCK-A-POO. 13 lb. black male. White chest. Vic. E. Crescent Dr., S.R. 1/28 eve. "Tippy". Reward. 456-5658.

DK. SIAMESE neut. fem. Vic. Corte Madera Ave., C.M. Reward. 924-9631 or 383-3519 aft. 6 PM.

GOLD BRACELET, unusual lock, name & date engraved. Keepsake. Reward. 461-1071.

IRISH SETTER, "Milo", male, extremely friendly, lost Sausalito. Reward for return. 332-1381.

LABRADOR Great Dane mix puppy, female. Black w/white markings on chest. Vic. Los Ranchitos. Reward. 479-0129.

Personals—015

ABRACADABRA
Dick the Magician. 892-3641

Alcoholics Anonymous
MARIN COUNTY
P. O. Box 129, San Anselmo
Phone YUkon 2-4473

CALL Miss Bell at 456-6000 for courteous & efficient telephone answering. Now also serving Novato phones. 8 or 24 hour service.

DIAL FOR LIFE, 479-0900, is a daily event that may give you guidance.

DOES YOUR CLUB, church, school etc., need funds? Professional fund raising with the Horn Chocolate Co. No risk, no icvestment. Contact Nick Pappas, 415-383-6604. 2 Barbaree Way, Tiburon, Calif. 94920.

ENJOY a bit of Old England! - Food, drink, yes, darts too. The MAYFLOWER, 1533 4th St., S.R.

Personals—015

ENTERTAINMENT IN MAGIC
Presto, The Teen-age Magician. Children's parties. 388-4538.

GUN SHOW
Sat., March 13th, & Sun., March 14th. 10 a.m. - 5 p.m. Petaluma Memorial Building, 1094 Petaluma Blvd. South. Sponsored by the Petaluma Lions Club.

PROFESSIONAL bookkeeping & tax service for small businesses. Reasonable. 453-1377.

PUPPET SHOWS
Children's parties. 383-5307

SELF HYPNOSIS
Develop conscious self mastering. Expand your inner horizons & discover the abundance within. Alexander School of Hypnosis 681 Market St., San Francisco. Call 1-781-1890

Commuters—020

2 NEED ride to Financial Dist. from Olive Ave., Novato. Hours, 8:15-4:45. 897-6906.

Help Wanted—040

A FRONT DESK SPOT FOR THE RESPONSIBLE SECRETARY. LOVELY JOB FOR ONE WITH DEVOTION. $550. CALL KAREN, 457-9330. MARIN SNELLING & SNELLING AGENCY.

ACCOUNTANT
Must be exper. in general & cost acctg. for manufacturing company. Good starting salary & excel. fringe benefits. Equal opportunity employer. I-J Box 576.

AGGRESSIVE, EXTROVERTED AND DRAFT-FREE? NO RELOCATING NEC. FINE SALES POSITION. (FURNITURE) WITH HIGH CALIBRE CO. CALL SUE. $550. 457-9330. MARIN SNELLING & SNELLING AGENCY.

Always 100% Free
★Jean's Jobs★
SERVING MARIN SINCE 1961

★ TITLE EXAMINER ..... To $800
Top MARIN firm.

★ LEGAL SECYS. (3) ..... To $625
Exc. skills, all in MARIN!

★ X-RAY TECHNICIAN ..... St. $600
Some travel, locally based.

★ PERSONNEL SECY ..... St. $500
Unusual MARIN opening.

★ GENERAL OFFICE $400
Light typing, figures. SAN RAFAEL

All jobs ALWAYS free
Jean Busching Agency
CONVENIENTLY LGCATED
830 Fifth Ave., S.R. 456-3686

APTITUDE FOR FIGURES? IF YOUR OFFICE EXP. IS WELL ROUNDED, YOU CAN EARN $540. UNBELIEVABLE BENEFITS. TRAIN AS MEDICAL BILLER. CALL KAREN, 457-9330. MARIN SNELLING & SNELLING AGENCY. 714 C ST.

ASSISTANT to elderly lady (not bed ridden). Light duties. Mon. thru Fri. 8:30 a.m. to 4 p.m. Mill Valley area. Must like dogs. Refs. Req. Good salary. Write Post Office Box 403, M.V., Calif. 94941.

A TRAVEL JOB
Nat'l. co. now hiring 8 recent H.S. grads. Travel w/congenial group, circ. sales, to winter resort areas and return. Must be neat, single & personable. Trans. furn., expenses paid, immed. cash advance. Above average earnings, salary plus comm. plus $500 annual bonus. 864-8128. Leave immediately.

Help Wanted—040

ATTENDANT for disabled wife, live in. 5½ days week. Some nursing. Applicants wanting full-time perm. job call 479-1582 aft. 4 p.m.

ATTENTION MEN & WOMEN
I need 5 people right now! To demonstrate new reading machine. Highest commission paid. Ph. 454-1900 aft. 10 a.m.

Auto Salesmen
One of the largest Plymouth dealers offers the highest commission basis in Marin County. (One of the highest income areas in the country). All fringe benifits and rewards. Experience not necessary. Call Bruce Gaylord, 924-5622.

AVON CALLING. MONEY, NEW FRIENDS, Challenges. Recognition, Achievement, Importance, Belonging, the Glamour of the Beauty Business. All reasons why people enjoy selling AVON. You can, too! Call 388-3134 or 457-3236. Comm.

A-V TECHNICIAN to organize, control & repair audio-visual equipment in a school. Write I-J Box 472 describing training & experience.

BABY-sitter, Fairfax area. Your home or mine. Part-time 5 days a week. 457-1556, eves.

BABY-SITTER. Mature, loving woman to care for 2 infants in my Tiburon home weekdays. Live in or out. No smoking. Refs. req. Top pay. 435-9861, aft. 7 p.m.

BABY-SITTER, permanent, our Loma Verde home. Two girls 2 & 4 yrs. Own transp. 883-7670.

BABY-SITTER. My home, 5 days, Fri. thru Tues. evenings, 4 to 12. Mature, reliable, straight. Own trans. Refs. 897-6021.

BE A BIG FROG IN A BIG POND! EXP. SECY. CAN CLIMB THE LADDER WITH THIS EXPANDING CO.! YOUR "SKILLABILITY" WILL GET YOU $550. CALL SUE, 457-9330. MARIN SNELLING & SNELLING AGENCY.

BEELINE needs 3 attractive, intellignet women to show our new spring line. Comm., car & phone nec. 924-5464.

BEAUTICIANS! BEAUTICIANS! Demonstrate our fabulous wigs. Highest comm. 454-1900 aft. 10

BOOKKEEPER CONTROLLER
Acctg. bkgrnd. & construction expar. will qualify a top gal for this excel. position with fast-growing firm in Sonoma Co. $700 mo. Ph. Mrs. Arrowood, 707-546-2630. DONALD B. MILLS AGENCY, Santa Rosa.

BOOKKEEPER, Part Time
Inquire 457-2622, San Rafael

BOSS'S RIGHT HAND NEEDED. KEEP HIM HAPPY WITH GOOD TLC & SECRETARIAL. YOU COULD BE THE ONE. CALL PEGGY, 457-9330. MARIN SNELLING & SNELLING AGENCY, 714 C St.

BRITE & INTELLIGENT. A HAPPY SMILE & GOOD OFFICE SKILLS? YOU'LL BE BUBBLING WITH JOY IN THIS OFFICE. CALL PEGGY, 457-9330. MARIN SNELLING & SNELLING AGENCY, 714 C ST.

BUSY BOOKKEEPER. MUST BE ABLE TO HANDLE BUSY PHONES & OFFICE VARIETY. $475. CALL KATHY. 457-9330. MARIN SNELLING & SNELLING AGENCY, 714 C St.

COSMETIC SALES - Vanda Beauty Counselor has opportunities for women full or p/time. We train. Commission 883-6065

COUPLE (age 40-65) to manage 50 unit apt. complex. Finest Marin location. Wife, full time; husband, part time. Apt. plus salary. All replies confidential. Write I-J Box 571.

COUPLES to be temporary foster parents for children, toddler age & older, awaiting adoptive placement. These children will be a challenge. You will need patience & the ability to give love without immediate return. Minimal payment-but you are needed! Miss Moran, Children's Home Society, 655-7406 Oakland.

DESPERATELY need volunteers for Fri. afts. 1-3, play piano, show slides, movies, entertain any way. Please help. Linda Vista Conv. Hosp., S.R., Mrs. Sylvester. 479-3610

Help Wanted—040

DEPENDABLE live in housekeeper, baby-sitter. 2 girls, 3 & 6. Salary. 479-6079 after 6:30 p.m.

DON'T KEEP THIS JOB A "SECRET"! BE A "TELLER". FRIENDLY GROUP NEEDS NEW MEMBER. $425. CALL KATHY, 457-9330. MARIN SNELLING & SNELLING AGENCY, 714 C ST.

DRIVER wanted for early morning paper route in M.V. Need VW. Approx. $250-$300 salary. Call 456-9191.

EXPERIENCED dental chairside assistant. Greenbrae. Hours 9-6, 4½ days. Salary open. 461-0940.

EXPERIENCED rock man to lay flagstone around swimming pools. 479-1700.

EXPER. security guards. Premium pay, all shifts avail., union benefits, uniforms furnished. Apply 3755 Alhambra, Martinez.

FAMILY COOK. 5 days per week. 3 to 9 PM. Flexible. Own transp. Refs. Good salary.
Reply P.O. Box 92, Kentfield.

FOOD & BEVERAGE MAN
experienced, to become clubhouse manager at semi private golf club with large volume of banquet business. Apply in writing to: San Geronimo National Golf Club, Post Office Box 1000, San Geronimo, 94963.

GENERAL KITCHEN HELP, full time. 5 day week, 8 hrs. per day. $1.90 hour. Apply Mr. Merrill, 454-3612.

GENERAL KITCHEN HELP — Lady. Part time, 5-day week, 3-7 PM. Call Mr. Werrill, 454-3612.

GIRL FRIDAY, contractor's office. Phones, light typing, Hadley books, payroll. Send resume, P.O. Box 2879, San Rafael.

GIRL FRIDAY
Like figures, type, assist bookkeeper, 10 AM to 2 PM, 5 days week. $2 hr. Resume to P.O. Box 4309, San Rafael.

GROOMER WANTED — be your own boss. All inquiries confidential. Write I.J. Box 574. (Marin)

HARDWARE SALESMAN
EXPERIENCED RETAIL
CALL 456-5611 MR. STEVENS

HAIR STYLIST WITH FLAIR
Salary plus commission. Clyde's of Barcelona, 453-9273.

HANSELL'S AGENCY OF MARIN
ALL OUR JOBS ARE FREE!
15 YEARS PROVEN SERVICE!
LOCALLY OWNED!
INTERNATIONALLY ACTIVE!
Kathy DeMartini Kay Limont

SECRETARIES

PRESIDENT	$700
SR. TAX ATTORNEY	$700
LEARN LEGAL	to $600
INTERNATIONAL DEPT.	$550
LIGHT SKILLS OK	to $530
CO'S INFO. CENTER	to $500

GENERAL OFFICE

PERSONNEL ANALYTICAL & STAT. EXP.	to $750
DICTAPHONE SECY	to $600
LIGHT ACCOUNTING	$600
ADV. MEDIA BUYING EXP?	$550
A/P - A/R CLERK	$500
PART TIME - DIVERSIFIED..	$2.50 hr.

HANSELL ASSOCIATES, INC.
Opposite Macy's parking lot
Best "FREE" Jobs
Secy. School/See Instruction
1000 5th Ave., S.R. 454-8724
209 Post St., S.F. 392-6396

HEAD CHEF for retirement home. Prefer Philippine man. Room & board furnished. 457-9393.

HELP wanted for semi-invalid, prepare breakfast & lunch, lt. housekeeping. 456-7053, 5-7 p.m.

HOUSEKEEPER, child care, live in. B-8, G-10. Older woman pref. Rm., Brd., salary. 454-6664.

HOUSEHOLD HELP. Exper., mature, 5 hrs. per day. House cleaning, prepare dinner. 461-5764 EVES.

Help Wanted—040

HOUSEKEEPER, exper., needed for working woman, 1 day wk. Modern home, all appliances. Own trans. req. 454-9415 eves/weekends.

HOUSEKEEPER for couple. Own trans. Mon. 10 to 6. Tues/Wed/Thur/Fri. 1-6. European pref. $2 hr. 332-0901

HOUSEKEEPER. Single airline captain needs lady to care for home approx. 2 hrs. each morning. Must have transp. & refs. Ph. 453-1400.

HSEKEEPING & SUPERVISION
Children 9 & 13 years. Live-in, Belvedere home. Salary over $200. Call 435-1452.

●IN MARIN●
Call LAURIE McGUINNESS to inquire about.....
● RN
Leadership ability? Your supervisory talents and service minded attitude will pay you top salary in prestige location. BONUS PLAN!
● SECRETARY
Like variety? Like working with figures? If you are a fast accurate typist with light shorthand this is YOUR SPOT! $550. Quick raises.
● GAL FRIDAY
Join college educated group in dynamic atmosphere. Your typing and adding machine abilities will be a real asset to your energetic boss. 9 to 5.
● MACHINE BOOKKEEPING.
If you enjoy the NCR you love this ELEGANT setting!

● EASY COMMUTES ●
● INSURANCE BROKER'S GIRL
Light personal and heavy commercial experience will pay you $750 TO START! Great boss — he needs you NOW. Flexible hours.
● EXECUTIVE SECRETARY
Keep pace with this top level VP. Prestige company. Benefits galore including free parking. IDEAL S.F. location. To $650.
● PERSONNEL
THIS IS THE SECRETARIAL JOB OF THE YEAR! Delightful boss, great company, top benefits, variety plus. To $600.
● BOOKKEEPER
Busy lawyers near the bridge need your skill to keep them operating smoothly.

NO FEE TO APPLICANT
GARY NELSON ASSOCIATES
Professional Placement Agency
35 Mitchell Blvd., S.R. 479-5101
Northgate Industrial Park

INTERESTED IN REAL ESTATE?
Talk to us. You will find it a refreshing experience.
●● FACTS ON THE LINE about earnings opportunities.
●● TRAINING that's not an empty phrase, but a comprehensive program providing the skills required for rapid advancement.
●● EASY TO SELL merchandising program.
●● BEAUTIFUL main street office.
●● THIRTEEN YEARS bringing professional real estate service to Marin.
●● EXCELLENT sales tools and escrow help.
●● BRAND NEW bonus system that liberally rewards your achievement.
Inquire in confidence today.
Ask for Mr. Lewis, 388-7441.

LEWIS REALTY
133 E. Blithedale, Mill Valley

JACK-OF-ALL-TRADES NEEDED FOR LIVELY OFC. SOME S/H, ACCURATE TYPING. LEARN LITE BKPG. $550. CALL PAT, 457-9330. MARIN SNELLING & SNELLING AGENCY.

LECTURER desires attractive, intelligent woman with outgoing personality to assist in occasional financial seminars. Very good pay. 383-6265 aft. 6.

Help Wanted—040

MAN OR WOMAN, w/small car, to deliver Fuller Brush products. 456-4302, 456-5022.

MANAGEMENT/SALES
Career position-unlimited opportunity. Intensive 3 yr. training program. Some sales exper. preferred but not essential. Starting salary to $700 per month plus incentive. Life insurance field. For appt. call Mr. Bracken, 456-1730.

MANAGER for apartment house. Center of San Rafael. Phone days, 453-2171.

★★ MANAGER POSITION ★★
with Sarah Coventry Costume Jewelry. Salary plus comm. Phone 388-7735, 588-4996.

MARIN COUNTY EOC has the following openings: Directors of Neighborhood Service Centers, $475 to $861 per month.
Secretaries of Neighborhood Service Centers, $440 to $536 per month.
Also General Office Clerk, $300 to $443 per month. Applications may be picked up Marin County EOC, 1006 Lincoln Ave., San Rafael. Dateline is March 19, 5 p.m. For further information please come into our office at the above mentioned address. No phone calls please.

MANPOWER COORDINATOR
Coordinate all manpower efforts & supervise activities. Minimum 2 yrs. experience in related field. $750 - $950 monthly salary. Send resume to Mr. A. G. Edmonds, Marin Co. EOC, 1006 Lincoln Ave., San Rafael. Application deadline, March 10th.

MATURE live-in help for small rest home in Kentfield.
Call 454-6834

MATURE WOMAN, sm. rest home, live-in. Housework, some cooking. 519 5th Ave., San Rafael.

NEED R.E. SALESMAN interested in working and making money. Small office. Call in confidence. 454-1234.

NEWSPAPER CARRIERS
From time to time we have bicycle routes open in certain areas (we may have one right in your own neighborhood). You must be alert and industrious. We can give you valuable business experience you can use in later years while earning good profits now! Apply by mail to:
INDEPENDENT JOURNAL
Circulation Department
P.O. Box 330, San Rafael
An application form will be mailed to you.

NURSES' AIDES. 8 a.m. to 1 p.m. shift only. Exper. preferred. $1.85 hr. to start. Apply Greenbrae Convalescent Hospital.

OLDER woman for companion to elderly lady. Private room, board, small salary. Very light housekeeping. 388-8091.

OUR business is very good - we now need permanent men & women for our appliance service & sales dept. Top pay plan inccludes bonus & high percentage. No previous experience needed. Care helpful. Call 564-7611, 12 to 3.

OUTSTANDING OPPORTUNITY. Vice president of international company requires executive secretary. Challenging, rewarding, career potential. Salary open. Only applicants with top skills need apply. Submit resume & references to IJ Box 573.

PAPER HANGER - Large firm.
Steady employment 435-4601.

PART TIME bookkeeper-typist, afternoons 5 days. Experienced ONLY. Call 383-2528.

PART TIME, eve. & Sat. $50 wk. to start aft. training. Take orders Fuller Brush. 456-5022

PART TIME or live in help. Sonoma family of 3 children & newborn twins. Private room, meals, time off. Salary open. Refs. Reply P.O. Box 324, Sonoma, Ca. 95476.

PERMANENT position for one who likes a challenge. Personable young woman, over 23, for credit & collections. Must type. 5½ days per week. If you are quick to learn, we will train. Apply in person, 1017 Fourth St., S.R.

Help Wanted—040

PART time receptionist, maturity an asset, not a liability. Sales ability and figure aptitude required. For interview call 479-9962.

PEST CONTROL. Operator's license Branch #2. Excellent opportunity, excellent starting salary. M. Washington, P.O. Box 1115, San Rafael, 94902

PROFESSIONAL
Sales Opportunity
The addition of the new, low priced Vega to Chevrolet's '71 line-up of cars & trucks creates an opening for a rewarding & interesting position on our sales staff. Applicants should be young, self-motivated with sales ability. Auto experience desirable but not absolutely essential. No phone calls, please. See Mr. Ramsey, at Schuman Chevrolet, Novato, 7123 Redwood Hwy.

PRESSER, dry cleaning, combination silk/wool. Full time. Steady. Experienced. 388-7007.

RELIABLE person to assist mgr. in setting up new appliance factory branch. Must be agressive & neat. Incentive plus bonus 564-7612, 11-1 only.

RETIRED or widowed lady to live in and assist in the maintenance of a lovely Stinson Beach home. Must drive, but need not have car. Sep. qtrs. 435-3909.

REAL ESTATE SALES
Need one more licensed sales person to round out our sales force. Convenient, active office. Broker assistance. Call Carl Borgeson at John Reynolds Realtor, 479-5343.

REAL ESTATE SALESMEN
ACTION ORIENTED . . . if you are self-motivated . . . ambitious, this is the place for you. Busy, busy, busy office. We need more help to handle demand. Top sales contract . . . investigate today.
NORTHGATE REALTY 479-2114

RESTAURANT PERSONNEL
Full time evening positions available for experienced FRY COOKS, WAITRESSES & DISHWASHERS. Apply at:
ZIM'S RESTAURANT
COLLEGE AVE., KENTFIELD
Interviewing Wed., Mar. 10, 4 p.m. to 8 p.m. and Fri., Mar. 12, 11 a.m. to 8 p.m.

R.N.
11 p.m. to 7 a.m. Marin Convalescent hospital, 435-4554.

RN for CCU, nights, in new 100 bed hospital. Please call Mrs. Wakefield, 707-643-1331.

SALES. SERVICE TRAINEE. ARE YOU DRAFT DEFERRED? SALES ORIENTED? H.S. GRAD? CALL SANDY FOR CAREER IN OFFICE EQUIPT. $6000. 457-9330. MARIN SNELLING & SNELLING AGENCY.

SECRETARY - Girl Friday for accountant's office. Shorthand. Must be experienced and well groomed. Non-smoker. Salary open. 435-0946.

SECRETARY $529-$675 PER MO.
School district secretary. Thorough knowledge of office skills req. Heavy dictation & typing. Only exper. applicants with shorthand speed of 100 WMP minimum and typing of 65 WPM minimum. IBM executive will be considered. It is desired that the applicant be attractive, personable, & adept at dealing with diverse public relations & personnel. It is essential to be flexible, adaptable. Please send resume to Indp. Jrnl. Box 575 by March 10th.

SECRETARY-OFFICE CLERK. Sonoma lumberman needs man or woman with calculator background & office procedure experience. Reply P.O. Box 342, Sonoma, Ca. 95476.

SERVICE station attendants, sober, mature, experienced only. Apply in person betw. 10 & 2, 1942 Sir Francis Drake, Fairfax.

"PHONE FOR SERVICE DIRECTORY" CALL ANN LANE — 453-4000

She Will Help You Write A Successful Service Ad

Auto Cleaning—115

COMPLETE WASH
Vacuum Inside Clean Windows
Wash Exterior
SAN RAFAEL CAR WASH
990 Francisco Bl., 454-5660

Auto Radiators—135

AUTO Radiator Repair. Bruce's radiator special this week: Radiators removed & replaced. No charge, when radiator is to be boiled & repaired, rodded, or recored. 8 Harbor St., S.R. 456-1817.

Auction—155

PIANO, Spinet, Janssen. Walnut finish. Excellent condition. $450. Call 388-7040.

Building-Remodeling—185

BRICK, BLOCK, CEMENT
PRICES CUT 50%
BBQs, fireplaces, steps, retaining walls, patio. Finest work.
No job too small. 456-0370

CARPENTER, any kind of construction & termite damage repair. Reas. Refs. 457-0932.

★EXTERIOR STUCCO ★TAPING
★PATCHING . . . ★TEXTURING
Hudson Plaster & Sheetrock
454-4878

REMODEL OR NEW
½ hour repair or complete house. Lic. contr. Painting. FHA exper. 454-0962 or 924-2493.

REMODELING, carpentry, electric, plumbing, additions & decks. 456-9831; 456-7030 eves.

Cabinet Making—205

ALL TYPES CABINET WORK
Formica work. Free estimate. 454-8210 days; 456-5381 eves.

Carpentry—215

CARPENTER, CABINETS, DECKS, Colsets, shelves, fences, repairs. You name it. Reas. 454-3665.

★ CARPENTER ★
Excellent refs. 897-5527

Carpentry—215

CARPENTRY - HOME REPAIR
PLYWOOD STORAGE SHEDS
PHONE 388-4481

★★ CARPENTRY ★★
Plumbing, elec., remodel or new. Exper., ref. Reas. 453-2585.

DOOR, WINDOW SPECIALIST
Repairs. Est. Terms. 454-5044

GENERAL CARPENTRY: fences, decks, etc. Unreasonably low prices. Call 454-2796.

NO JOB TOO SMALL
All types of maintenance & remodeling. Reas. rates. 453-5824.

PATIOS, retaining walls, decks & remodeling. Evening & Saturday work. 453-5793.

Carpet Cleaning—225

A-1. W.W. CLEANED from 7c per ft. Upholstery cleaning. Reas. Joe Bianchi of Duraclean.
Free Estimates 453-1129

AL'S KARPET KLEANERS
Wall to wall carpets cleaned & shampooed, low as 5c per sq. ft. No stamps or gimmicks, just price & service. Call after 5 pm.
Free Estimates 472-2221.

FREE
500 Blue Chip Stamps
Given with every free estimate to clean your carpets. Phone HAGEL STEAM, 454-1503 for appointment.

Concrete—255

CONCRETE patios, driveways, walks, decking, masonry work. Call 456-9968 or 461-2183.

PATIOS, block walls, driveways. Reasonable rates. Free estimates. 1-707-544-1870.

Custom Furniture—275

QUALITY custom furniture and hardwood cabinets. Free est. Days 456-9370; eves. 454-0557.

SPRING CLEANING
TIME! SELL IT IN
MARIN'S BEST SELLER
CALL 453-4000

Driveways—315

BLACKTOP DRIVEWAYS
GL 4-7014 or DU 8-0501

Electrical—325

ELECTRICAL & PLUMBING
REPAIR SPECIALISTS
Small jobs welcome. 453-6682

Furniture Refinishing—345

REFINISH YOUR FURNITURE
Antique & modern
Free estimates. 383-2309

Gardening—365

ALL yard work reas. prices. M. Nemours Garden Service. Pruning, Spraying, Planting, Cleaning & all maint. 456-0539.

ALBERT BIDEGAIN
Artistic designing for outdoor enjoyment. Low maintenance drainage, rock walls, retaining walls, waterfalls, cement patios. All types. Redwood decking, seats, fencing, sprinkling systems, new lawns. Landscaping to fit your budget. Financing avail. Free est.
453-7031 — 897-2601
References — Licensed — Bonded

ART Gardening Service. Landscaping. Rock walls & maint. Cleanup & hauling. New fences. Insured. Est. 388-1467.

BASQUE Complete Garden Maintenance. New lawns, planting, pruning & hauling. 454-2577.

ERNIE'S Garden Maintenance, Pruning, clean-up, hauling. Low rate. Call 883-4302 eves.

GARDENING & weeding, tree cutting, gen. clean-up. Hauling, fences, at your conv. 479-8672.

GARDENING. Any hours. Reas. Prices. Phone Patrick Del Prete, 479-3071, bet. 9 PM - 11 PM.

GARDENING Service. Landscaping, rock walls & maint. Clean up & hauling. New fences. Insured. Estimates. 897-1806.

★ GARDENING ★
Landscaping, general clean-up tree cutting, pruning, weeding & hauling. 457-3375 or 479-9373.

Gardening—365

HAULING — YARDS CLEANED. Rock walls & tree removal. Bulkheads. 479-4287, 453-6223. Free est.

JAPANESE GARDENER, pruning, clean up. Walls, fences, etc. Call eves. 479-6441.

MAINTENANCE
Lawns — Pruning
FAIR PRICE 456-0447

MEL'S GARDENING
Complete garden maint., pruning, spraying, weeding, fertilizing, lawn maint. & installed. Compl. yard cln-up, hauling & small tree removal. 20 yrs. exp. Wk. guar. Free est. 454-1980.

MIKE gardening and landscape. Rock & wood retaining walls. Drainage, new lawns, planting, clean up, complete maintenance. Free est. 454-5161.

PRUNING, garden maint., clean-up. Landscaping, patios, decks, fences. Retr. walls, drains, lawns, sprinklers. 456-9968/461-2183.

PRUNING, tree cutting, hauling. Whatever you need. Your convenience. Reas. 453-6941. 454-0255.

● ROTOTILLING
● FENCES BUILT
● YARDS CLEANED
● RUBBISH HAULED
● BRUSH, POISON OAK CLEARED
● FREE ESTIMATES.
Norm Richards 924-2391

THE COUNTRY GARDENER
Personalized landscaping to fit your budget. Sprinkling systems, low maintenance. Older gardens a specialty. 453-7652.

TONY SOARES GARDENING. Lndscp., rock walls, fences, hauling, compl. maint., free work. All insured. 892-5185.

TRASH hauling. New lawns planted. Complete gardening service. Rotatilling, hedge cutting, lots cleaned & landscaped. Low rate, $10 & up. 237-3979/658-6759.

VINCENTE Gardening Service. Complete garden maintenance, pruning, hauling, clean-up. Telephone business. 479-7535. Res., 454-4341.

GARDENING, hauling, tree cutting, weeding, all around yard work. 453-6358.

Handyman—395

2 MEN, 2 TRUCKS
Hauling, gardening, odd jobs. Call 456-3553 any time for fast, far out help.

DON'T BE a do-it-yourselfer, let Bob do it. Electrical, plumbing & carpentry, small jobs. 456-9543.

GRADUATE STUDENT does odd jobs to continue education. Prof. touch. Hauling Reas. 457-3343.

HANDYMAN UNLIMITED. Large or small jobs. Day or night. Reas. Insur'd. 456-7350.

I WORK hard. House cleaning, gardening & minor painting. Good refs. Jim, aft. 3 pm, 457-3562.

Hauling—405

Hauling — Basements
Attics & Yards Cleaned
Free Estimates. Ph. 479-9657.

HAULING, REASONABLE
Any time. Jim, 897-7467

The Most Dependable-Economical way to dispose of Debris.
GRANGE DEBRIS BOX
RENTALS INC. 456-2712

TREE WORK, YARD WORK
Free eslimates
Phone 456-1807 or 454-3730

Home Sitting—425

PREVENT vandalism. Reliable pet & house care. Universal Agency, 453-6150.

Income Tax—435

AVOID rush. Fast, accur. Ret. bus. exec. S. A. tax off. exp. Pickup, del. Also sm. bus. acctg. Low rates. 457-3102.

CARR'S TAX SERVICE
in your home. 924-1643

QUALIFIED Service. Standard fee quoted in advance. No obligation. Call 453-9348.

Janitorial—455

GEN. MAINTENANCE, Residential comm'l. Carpets, floors, furniture & windows. Free est. 457-9424.

Janitorial—455

COMPLETE cleaning service. Apts., homes & offices. Special attention given to property owners with vacancies. 454-8507.

FLOOR POLISHING & cleaning. Home & office.
Reasonable rates. 332-5661.

LADIES — PAMPER YOURSELF. Don't clean floors, carpets, ovens, showers, etc. Call A-1 Sparkling Service. 479-9432.

Landscaping—475

POST HOLE digger for hire with operator. On back of jeep.
Call 453-7557

Linoleum & Carpets—495

FLOOR COVERING Specialists. Carpet, coved linoleum installations, repairs. 897-1817.

INSTALLATION of carpets, linoleum & asphalt tile. Repairs. May have own goods. 479-1337.

Masonry—505

FIREPLACES (const., remodeled & repaired), BBQs, patios, steps, walls, etc. 388-4594.

MASONRY Brick, block & rock walls, steps; cement patios, also drain work. Free estimates. Ph. 453-4477 or 897-1931.

Massage—515

EXPERT Swedish body massage. Spot reducing, facials, leg wax. BEANDER SALON, 457-9322.

Have a healthful relaxing MASSAGE
By exper. masseuse in your home
By Appointment 383-5225

MASSAGE & ROCK HEAT SYSTEM
Men & Women. Appt. 456-1636.

Movers—525

MOVING—FREE ESTIMATES
Call 388-7531 or 924-4711
"The Man On The Move"
BAKER MOVING & STORAGE
Statewide Minimum rates
435-1480/388-6166 day or nite

Muffler Repair—535

THAT roar you hear may be a faulty muffler. Call us today for the cure: 454-6268. MUFFLERS UNLIMITED, 626 Lindaro St., S.R.

Musical Instrument Repair—537

STRINGED INSTRUMENTS - repaired and refinished. Reasonable prices. Call 383-4507 bet. 1-6 p.m.

Ornamental Metal—555

ANDRE'S Ornamental metals. Custom wrought iron fencing gates & window grills. 456-8479.

SPECIALIZING in custom made and installed burglar proof window grills, decorative and functional. Sausalito General Welding, Serving Marin. 332-2234.

Painting—565

DEPENDABLE & REASONABLE
Prof. Old Country expert.
Free estimates. 456-8756.

●FROM $20 A ROOM●
Inc. best paint. 20 yrs. exper. Best For Less. Int./exter. Save now! Off season rates! 454-8760.

PAINTING & Sheetrock taping. Licensed, insured, bonded.
Call 453-2279

PAINTING done inexpensively. 2 graduate students. Exper., dependable. 435-1174.

PAINTING-exper. Winter rates. Inter./exter. Contract apts. Home inter. $20-45 rm. 383-3052.

PROFESSIONAL Painting, Custom workmanship. Int. & ext. Residential & comm. Finest quality products. Color specialist. Lic. & insur. 282-7711, 897-1527.

PROFESSIONAL painter, interior, exterior. Also expert paperhanger. Call 456-4063.

SEMINARY STUDENT & crew Int. & ext. Exper. Reasonable. Free est. Housework. 456-0542.

Piano Tuners—605

TERRA LINDA PIANO SERVICES
ORCHESTRAL pitch tuning. Home & shop repairing. 479-2737.

Plumbing—615

PLUMBING, sewer cleaning. Reas. rates, non contractor.
Peter E. Webber 457-2687

PLUMBING $4.50 HOUR
Phone 454-7622

Screen Door Repair—695

RESCREENING doors & windows, also Free Estimate now for Aluminum Awnings and Patio covers & screens. 457-1150
Ebbtide Aluminum Products
438 Francisco Bl., San Rafael

Sewer Service—710

BILL'S SEWER SERVICE
Cleaning sewer lines. 453-

I-J THRIFT-ADS

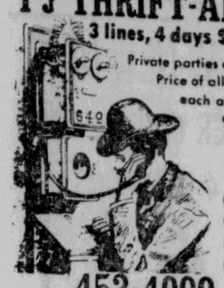

3 lines, 4 days $3.00

Private parties only. Price of all items each ad $250 or less.

Old fashioned rates

453-4000

Help Wanted—040

SERVICE STATION PERSONNEL

MEN interested in future with Phillips's 66. Openings available in San Rafael. Also manager trainee. Paid training, sales & commission. Uniforms supplied.

APPLY AT PHILLIP'S 66
185 THIRD ST., SAN RAFAEL
An Equal Opportunity Employer

SHOE SALESMAN

Aggressive, enthusiastic man for women's & children's shoe sales & related work. Experience not necessary if willing to work hard, learn fast & progress. Hourly wage plus comm. Many benefits. Lots of security for right person. Apply at Macy's San Rafael, Personnel Office.

S & L TELLER

Experienced gal to fill in full time as vac. relief. Work schedule will vary thru summer for 4 wks. Call Mr. Bichard, 435-3106.

STUDENT, college girl, mother's helper. Live in, salary. Call 456-2834 aft. 5 p.m.

TELLER TRAINEE. NEED EARNEST 'N' EFFERVESCENT H.S. GRAD WITH GOOD MATH APT. $400. CALL SANDY, 457-9330. MARIN SNELLING & SNELLING AGENCY, 714 C ST.

TERMITE Control. Field representative licensed. Excellent opportunity for ambitious young man, bondable. M. Washington, P.O. Box 1115, San Rafael 94902

TRAILER service & wire man. Apply in person, Marin Trailer Sales, 2066 Hwy 101 So., Greenbrae.

UNBELIEVABLE. ATTORNEY WILLING TO TRAIN SHARP SECY. W/TYPING AND SOME S/H. MUST BE HAPPY, EFFICIENT AND ABLE TO LISTEN. CALL PAT, 457-9330. MARIN SNELLING & SNELLING AGENCY.

WANT TO WORK
4 TO 40 HOURS?
★ HOUSEKEEPERS-live in out
★ PRACTICAL NURSES
★ NURSES' AIDES
★ COOKS & COMPANIONS
Interviews 9:30 to, 4
HOMEMAKERS—UPJOHN CO.
1005 A St., S.R. 454-3200

WANT your own ins. b u s . ? Sal./comm. 2 yr. train. program. State Farm. Mr. Sandy, 454-0912.

WANTED: Aides & housekeepers. Only hard workers need apply. Weekdays. 1251 So. Eliseo, Greenbrae.

WANTED: All around presser. Must know quality. Good job for right person. McMains Cleaners, 69 Broadway, Fairfax.

Positions Wanted—045

A-1 Domestics, nurses now! ★ Chabot Employment Agency 624 E. St., S.R. 454-7350

APARTMENT MANAGER w/20 years exper. in residential properties wants full-charge management of high-class apartments in Marin Co. Need 2 BR. apt. 924-0160.

ARLINE PILOT, abundance of free, time desires part time job. Ph. 897-6429.

CHEF with European training. Excellent references. 456-9594.

ERRAND SERVICE - Girl Friday (not office). Need assistance of any kind, hassled for time, need help? Call 457-3513.

EXEC. SECY. shtd, 120 wpm. type 89 wmp., age 29, attractive. Marin. Start $600. 383-2536.

FOR SERVICES SEE
PHONE-FOR SERVICE
DIRECTORY

LADY, 21, wants job as housekeeper. Live in $250 mo. 1-863-6033 aft. 4 p.m.

MAN wants part time work evenings & weekends. 456-6713. Or 707-762-8931.

★ NEED HELP?? ★
CALL HOMEMAKERS, INC.
Division, The Upjohn Co.
★ BONDED-INSURED
★ HOUSEKEEPERS, live in/out
★ PRACTICAL NURSES
★ NURSES' AIDES
★ COOKS & COMPANIONS
★ 454-3200 ★

Positions Wanted—045

MATURE woman desires recept. work for optometrist or dentist. 5 yrs. exper. 897-4715.

PRACT. NURSE - unusually resp. & intell. Exc. local refs. All shifts. 924-2567.

RESPONSIBLE BUSINESSWOMAN, non-smoker/drinker will sit w/your house, Novato area. 897-6275.

RESPONSIBLE, married, 36 yr. old engineer seeks position with future. Will retrain. 453-6541.

SECRETARY-Bookkeeper, experienced, needs work in San Anselmo. Please call 456-7825.

STENOGRAPHER - shorthand - typist. College of Marin student available for any type part-time work at your office, plant or my take-home. 479-9009 aft. 3.

WOMAN, 22, 9 yrs. exp., wishes hsewk. 2 dys. wk. Sun. & Mon. only. Excel. refs. $3 hr. 388-2181, 6:30-9:30 p.m.

Child Care—050

7 YEARS in Marin. State licensed all day nursery school, 2-6 yrs. Nr. Civic Center. 479-9432.

CHILD CARE in lic. S.A. home. Fenced yard, excellent care. 2 yrs. & up. Mon. thru Fri. 454-0598.

DAY CARE in my licensed home 2 years & up. Conv. San Rafael location. Ph. 453-6648.

EXCELLENT lic. nursery, S.R. Preschl. Ages 2-6. Swimming, indoor htd. pool. 453-4402.

FAIRFAX, loving day care. In my licensed home. Any age. Call 456-4073.

FRENCH mother baby-sits any age. Near San Clemente School. Exper. Refs. C.M. 924-3601.

★ KIDDIELAND-PRE-SCHOOL ★
WORKING MOTHER'S PRIDE
★ CHILDREN'S DELIGHT ★
★ SEE YELLOW PAGE 136 ★

M. V. Lic. home. lg. level fenced yard. Close to commute. Loving care! 388-2920.

OPENING in licensed loving home. 1 yr. and up. Sun Valley area. 453-9075.

SO. AMERICAN mother. Lg. sandbox, educational activities. No TV. Excel. care. 2½ to 5. 479-8392.

TV, Radio, Hi-Fi—1545

FISHER tuner & amp, dual 1212 turntable, speakers-A.L. 12" Bi-flex w/crossovers & tweeters. $500. Call 454-5171.

HITACHI AM/FM stereo w/changer, 2 spkrs. Excel. cond. $75. Sharp TV, port. blk. & white w/batt. AC/DC. $65/offer. 924-0174.

JBL speakers, McIntosh FM tuner, Fischer amp, Rek-O-Kut turntable. 332-2722

Liquidating Below Cost
CONSOLE & component stereo, portable & console color TV.
STEVEN'S (Home Entertainment)
804 Fourth St., at Lincoln, San Rafael Phone: 454-2056

PACKARD-BELL combo, 18" blk/wht. TV, phon., AM radio. Mahogany cabinet. $100/offer. 435-0856.

RCA black and white portable TV, good condition, $25. 435-0281, after 6 p.m.

★ RENT-TO-OWN ★
TV & STEREO
● B/W From..... 50c/day
● Color From..... 75c/day
● Stereo From..... 50c/day
● Weekly & Monthly Rates
● Free Installation
(3 mo. minimum)
BUTLER'S
Television & Appliance
BUTLER'S Means Service
2nd & Lincoln, S.R. 454-5300

SALE
Wollensak #6300 4 track stereo tape recorder. Sealed in carton. Includes 2 microphones, 2 Vu-meters, compression speakers, automatic shut-off. Reg. $259.95, now $169.95. 924-1122, ext. 62. Montgomery Ward.

Musical Instruments—1555

BALDWIN Acrosonic spinet piano. Black Ebony. 2 yrs. old. $500. 479-2627, 456-1693 eve.

BABY GRAND, needs refinishing. Bargain . . . $295 or offer. Call 924-3703

DRUMS - Ludwig, 4 pieces plus Zildjian cymbal, $350. Excellent cond. 332-0545.

DRUMS, complete 5 drum set /cymbals, 2 mos. With instruction records. 457-9734 aft. 5.

GUITAR SPECIAL
Guitar & Case, regular $77 value, only $49.95. Also rent to own guitars from $29.95 - low as $5 mo. (3 mo. min., 6 mo. max.) CHESTERMAN'S, Northgate, S.R. 479-6022.

HAMMOND CHORD ORGAN. $450 or offer. Excel. cond., 456-1838 aft. 7 p.m., all day wknds.

Musical Instruments—1555

★ LOWREY ORGAN ★
Spinet. Waln. 2 manual. Sustain. Percussion. Free lessons as long as you like. Value $695.
Now Only $395
SHERMAN CLAY
4th & C St., S.R. 454-1616
Open Wed. & Fri. Evenings

★ PIANOS WANTED ★
Highest cash prices paid
SHERMAN CLAY-San Rafael
4th & C Sts. Ph. 454-1616

PIANO BARGAINS!!
Upright pianos. $175-$295. Terms avail. Free delivery. 457-9283.

PIANO, Wurlitzer spinet with bench. Fr. Prov. Like new. Sacrifice $650. Call 435-0875.

PLAYER PIANO, 1918 Wurlitzer, completely rebuilt. With some rolls. 707-544-0741.

PROFESSIONAL trumpet, Conn Constellation, high gloss nickel finish. Exc. cond. $250. 897-4641.

★ RENT A PAINO ★
as LOW as $15Six FREE Lessons
SHERMAN CLAY
4th & C St., San Rafael, 454-1616
OPEN WED. & FRI. EVES.

★ RENT A PIANO ★
as LOW as $15
Six FREE Lessons
SHERMAN CLAY
4th & C St., San Rafael, 454-1616.
OPEN WED. & FRI. EVES.

SILVER SPARKLE drum set, 4 drums w/cymbal. Great buy for beginner. $100. 453-0945

★SPINET PIANO ★
Famous brand. Contemp. waln.
● Ten year guar. Lasting quality
● Free delivery in Marin
● Six weeks instruction
● $50 worth of instr. material
All for $595
SHERMAN CLAY
4th & C St., S.R. 454-1616
Open Wed. & Fri. Evenings

VOX Jaguar organ. Cost $600, will sell for $300. Like new. Call 461-0613

WURLITZER organ with separate spectretone sound system. $700. Phone 479-8854

Horseman's Corner—1565

2½ YEAR old bay gelding. Moving east. Must sacrifice, $200/offer. 454-4567.

2 REG. Saddlebred stud colts, 6 & 18 mos., untrained. Best offer over $100. 707-545-1076.

AQHA MARE. Double bred Question Mark. Proven producer, speed, color, perform. $950, or bred to AAA LITO Rojo, $1200. 454-9223.

AQHA reg. mare, 6 yrs. old. Gentle but spirited. $250. 897-1992 or 707-823-7188

ARABIAN AT STUD
SOFAL 29490 (Manakha x Sofala)
Blue Ribbon Winner at halter.
Purebred: Private Treaty
Grade Mares: $100. 897-7924.

BOARDING pasture or box stall. Good feed, tack room, trails near by. 897-7308, 897-3945.

CHOICE horse hay, straw & alfalfa. Priced to sell. Open every day. Paris Hay & Grain 707-795-4592, Petaluma

CHESTNUT MARE. 8 yrs. old. 14.2 H. ½ Morgan, ½ quarterhorse. Man's horse for experienced only. $300. 453-3998.

For the FINEST in ENGLISH tack & riding apparel it's MARIN SADDLERY on Hwy. 101, 1 mi. no. of Novato. 897-9756.

HORSESHOEING, H.T. Wright
PHONE 383-3485

HORSESHOEING
Mike Thomas, 897-7321, 897-2017

LILAC STABLES. Boarding, $50 w/individual paddocks; all phases of training; lessons; horses for sale. 707-795-6194.

MARE—PAINT. Excellent riding for all except novice. $500. Complete West. tack, exc. cond., $200. 456-5890 or 457-1481.

PALOMINO gelding, 5 yrs., spirited. Good trail. Asking $200. Call 924-6879 eves.

PASTURE FOR HORSES
$30 plus feed
749 Atherton, Novato

REG. PUREBRED ARABIAN. Gelding, 14.3 h., 5 yrs. old. English / Western. Sacrifice, must sell. Best offer. 892-5392. (Nancy).

RIDING LESSONS
English, Jump, Western. 897-3971

STOCK truck. '56 1 ton GMC. New racks. 4-horse cap. See to appreciate! $700. 388-7219 am/eves.

WOODY'S HORSESHOEING
Hot & Cold
897-8114

Farm Products—1575

HAY FOR SALE
Alfalfa, Oat & Straw
190 So. Novato Blvd., Novato
Open Every Day

OAKWOOD FOR FIREPLACE
SEASONED. 707-763-1011

Pets—1585

3 MALE puppies, part Dachshund. Black w/brown markings. 10 wks. old. $2 each. 897-2810.

AKC SCHNAUZERS- miniature.
8 weeks. 435-3600

AKC tiny toy poodle, apricot female. Also Pom-Peke female. Shots. Terms. Call 454-4922.

AKC MINIATURE SCHNAUZERS
Adorable puppies. 479-4334

"AQUA-DOC"
Fish Sick? Dirty Aquarium?
GARDEN POOL PROBLEMS?
Call "AQUA-DOC", home of commercial AQUARIST SERVICE. Phone: 454-5504 or 456-5873.

BEAGLE PUPS — AKC
$50. Call 454-5439

BLACK Male Standard Poodle, AKC registered, 1½ yrs. old. Needs more room to play. Will give to good home. Call 461-5494.

COCKER PUPPIES. Black, male or female. 9 weeks old. 707-795-4004

COLLIE/SHEPHERD pups, 7 wks. 4 males, $10 ea. 5 fem., $5 each. 479-4816 after 5.

DACHSHUND pups, AKC. Mins. & std. Smooths, Wires. Shots. Finest bloodlines. Reas. 707-224-4961.

DOBIE PUPS, AKC REG.
Ears & shots 897-2993.

EASTER SPECIAL
Small miniature Dachshunds, 8 wks. Shots, papers. $75. 454-4852.

ENGLISH BULLDOGS AKC $175
707-539-2316

FREE — Cute, fluffy, gray male kitten. Approximately 6 months old. Call 456-8577.

FREE ADORABLE puppies to good homes. Mixed breed. 6 weeks. Call 461-0269. after noon.

FREE PUPS, mix-Lab/ped. German Shepherd, 8 wks. Good home, please. Call 479-5124.

FREE PUPPIES. Lab-Shepherd mix. 6 weeks.
669-1340

GERMAN SHEPHERD pups, AKC. Champion sired, guaranteed. Excellent temper. Tucker Hill Kennels. 1-707-795-6375.

GERMAN SHEPHERD Lab. 3 mo. black glossy coat. Gentle, intell. male. Hsbrkn., shots. $15. 924-5783.

GERMAN SHEP/Golden Lab mix. Adorable puppy, FREE to good home. 332-5018, 332-2993.

GOLDEN RETRIEVER 2 yr. old, purebred, needs good home. FREE! 956-4500, 435-3655 eve.

HANDSOME SHEPHERD, good companion, 3½ yrs. FREE TO GOOD HOME. 457-9403.

MALE SIAMESE CAT NEEDED FOR BREEDING — with Bluepoint. Please call 332-0471.

NORWEGIAN ELK HOUNDS. AKC. 6 weeks. 3 males, 1 female. Available now. 838-4362.

SIBERIAN HUSKY PUPS
388-6341

WELSH CORGIS
2405 Coffee Lane, Sebastopol
707-823-2342

Garage-Rummage Sales—1595

109½ Shaver St., S.R. 454-3730. Winfield china, antique book case, flower box & misc. 10 a.m. until 11 p.m.

CHURCH Redeemer Thrift Shop. 121 Knight Dr., Glenwood, S.R. Open Tues. & Sat. 10:30-2 p.m. 456-0508

HOUSEHOLD POTPOURRI. Good stuff, art stuff, fun stuff & junk, incl. clothing & furniture. For pennies & bucks. 530 Marin Oaks Dr., Novato. Every day aft. 1 p.m.

QUITTING APT. BUSINESS. All furn. must go. Sale will last 'til everything is gone. Hrs: 9-6 every day at 18 Boulevard Terrace, Novato. 892-5795.

Antiques—1605

3RD DUTCH AUCTION
Going into its 3rd wk. 1 German wall clock is being reduced $1 every day 'til sold. THE WAREHOUSE ANTIQUES, 815p8Grant Av Novato. Hrs: 10-3 Tues. thru Sat. Tues. eves: 6-9.

ANTIQUE silver, jewelry, crystal, procelain, foreign money, oil paintings, port. heater. 457-1423.

Assorted Jugs & Teapots
Call 453-0467

BRASS BEDS
(50) all sizes, incl. king & queen. $65 up. S.F. 861-3300.

VICTORIAN rosewood square grand piano, sac. $500; walnut expandable din. tbl., 4 chrs., $200; pr. Vict. pull-up chrs., $50. 456-7867.

WALNUT corner cupboard. Drop leaf table w/leaves. Pine desk, wash stands, chest of drawers, lamps, other pieces. Phone 456-6493.

Misc. For Sale—1615

SLUSH MACHINE AND SOFTIE MACHINES. Perfect condition. Call S.F. 681-6274.

★ KITCHEN CABINET UNITS ★

Base & wall cabts. - double sinks-faucet - strainers & counter top

● 6 ft. unit $299
● 8 ft. unit $374 YOU
● 10 ft. unit $449 INSTALL
● 12 ft. unit $539

★ TAPPAN CENTER OF MARIN ★
2050 Fourth St., S.R. 457-0404

7 ft. wrought iron corner shelves, $25. 3 green upholstered dining chairs, $10. Call 457-1563.

3 PIECE French provincial (double) bedroom set, $90. 457-9767.

3 IN 1 carriage, $20. Bath table, $15. My double dress form, $15. Drum sets, $150. All excel. cond. 461-5016.

3 ROOMS all new furniture. 7 pc. living rm., bdrm. set, mattress and box springs and 5 pc. dinette. All 3 rooms $399.50. Convenient terms available.
Free Delivery Free Storage
WESTERN FURNITURE
1848 Fourth St. San Rafael

AIR CONDITIONER, 12,000 BTU, 110 volt, used 1 summer. $150. Gas heater, cool cabinet. $25. 883-5420.

ALDER, eucalyptus, oak wood. Seasoned, dried. $45 cord plus delivery. 707-795-3034, 795-3869.

★ APT. DWELLERS ★
COMPACT washers & spin dryers. Rent to own. From $9.75 month (3 month minimum).
BUTLER'S
TV & APPLIANCE
Butler's Means Service
2nd & Lincoln, S.R. 454-5300

Misc. For Sale—1615

BATHROOM FIXTURES. Modern tub, toilet, basin. Tan. All fittings. $30 firm. 453-8681.

BDRM. Set-dbl. bed w/mattress, nite tbls., dresser, bureau (glass tops). $650. 453-0378 aft. 6.

BDRM. SET, Mediterranean pecan, 5 pc. plus king-size bed. Best offer. Call 456-1926.

BE READY
NUCLEAR SURVIVAL MAP
of entire USA 45" vivid display, red lining major 300 military, industrial, political targets & fallout areas. $7.50. For info. write to Nuclear Survival Society. P.O. Box 177-K, San Geronimo, Calif. 94963.

BELL'S DRY FIREWOOD
Oak, euc., pine. 24" & shorter. $23.50 per ½ cord & up. Loc. free del. 454-0468 eves.

BIKE, 24" boy's 10-spd. Spider. Excel. cond. Paid $70. Sell, $50 or best offer. 388-2225.

BUNK BEDS, refrig. or freezer, desk, wardrobe, storage cabinet, etc. Cheap. 388-1601.

BUNK BEDS, $40
Ph. 453-8123

CARPET warehouse sale. Sat., Sun. 10-5. Montecito Cntr. over Goodman's. 457-2011.

CARPETING. Layer has excess. At cost. $3.50 & less. Colors. Pad/instal. also. 388-1562.

CHEST, 2 end tbls., $95; lamp $25; ant. cabinet $60; patio chrs., $10 ea. 388-9500; 383-3451.

CONTEMPORARY walnut dbl. bed, complete, exc. cond., $45; won prize tuxedo, sz. 42 reg., all access., never worn, $50. 479-0472.

DESK
Large, metal - good condition. 34x60". $65. 897-1819 or 897-6989.

DISHWASHER, Frigidaire, portable, wood top for cutting. $70. 924-5723 after 3:30 p.m.

DINING ROOM table, 6 chairs, blond. $65. 456-4553 aft. 6.

DIAMOND ring, 2¾ K. w/tapered baguettes. App. $3400, sell $2750. 454-3230.

DOG RUNS, portable; storage sheds; dog houses; play houses. 707-763-2371 day; 763-7322 eve.

D O O R S , unused hollow core, 6'8"x2'6", $10 ea. or best offer. 13 avail. 986-4684, S.F.

DRAFT BEER BOX, 3-keg Perlick, self-contained, 3 spigot, A-1 cond. $375. 897-6870.

EXOTIC Oriental hutch with 2 separate glass show cases, black w/gold trim, multi colored motif, beaut. show piece. Also lamps & other pieces. 454-3770.

FIREWOOD FOR SALE: Oak, Madrone, Eucalyptus, Fir. D & N Firewood, 390 McDowell Blvd., North Petaluma, 707-763-3621.

FLOOR tile, many colors, $3 box (20); used brick (75), 5c ea; blow. gas furnace, $60; manual adder, $25; 8' fluor. lites, globes, (4), $10 ea. 456-7082.

FREEZER, 1 yr. old. 21 cu. ft., upright, Imperial. Paid $600. sac. $300. Call 456-2936.

GERT'S a gay girl - ready for a whirl after cleaning carpets with Blue Lustre. Rent electric shampooer $1. Scott Hardware, 1320 4th St., S.R.

GENUINE old fashioned prices a.
MIKE'S SURPLUS
70 N Woodland, S.R. 453-3110

GOOD USED toilets, water heaters, garbage disposals, $15. Sinks, faucets, $5. Adding machine, $30. Utility sideboxes, power snake. 454-8136.

GOOD USED TIRES
FROM $3.99
MONTGOMERY WARD
Corte Madera 924-4330

GOLFERS . . .
Man's Burke Worthington iron set & Wilson Augusta 1, 3, 4, 5, woods. Bag & cart. All like new. $150.

Woman's Spaulding iron & wood matched set with blue bag. Used twice. $50. 707-763-5264.

★HATCHCOVERS UNLIMITED★
456-2302 453-8240 Dlr.

HIDE-A-BED, $50; sectional sofa, $20; din. tbl., $20; chest, $15; lawn mower, $5. Small misc. items. Aft. 5 p.m., 1566 Lincoln, S.R.

IDEA!!
YOUR I-J THRIFT AD
CAN BE IN OVER
44,000 MARIN HOMES
And . . . at the lowest cost for the most readers in all Marin County.
Don't pay more for less than the best . . . and have to WAIT for results.
I-J THRIFT ADS
●Here's How They Work●
Private parties may advertise merchandise up to a total of $250. 3 lines for 4 days for $3.00. Include price of each item in your ad. Sorry no refunds at these low rates.
That's All There Is To It!
Phone Your Friendly I-J Classified Ad Girl NOW!
453-4000

INVALID WALKAR - open end
Excellent condition. 453-0203.

KITCHEN cabinets, birch, custom w/built-in Thermador cook top & oven, good cond. $300. Refrig-freezer, "Her Majesty" frostless $100. 435-0159 aft. 6 p.m.

LEICA CAMERA, $50; Nikon RF lenses, 105 MM 2.5, $75; 35 MM 3.5, $40; Misc. access. 388-5477.

★LEATHER★
COMPLETE SELECTION OF LEATHER FOR EVERY PURPOSE.
MONDAY TO FRIDAY 8 TO 5
C.T. STRUVEN CO.
23 JOSEPH CT., S.R. 479-7422.

LEAVING area. Complete twin bdrm., dinette, liv. rm. Misc. items. Best offers. 383-4094.

LUCITE plastic sheets (clear as glass) factory 2nds. Save 50%. Styrene pellets 12 cu. ft. $11.95. Fiberglass mat 49c yd. 6211 Telegraph, Oakland. 653-3588.

MG Mid. tonneau covers with support bar, also ski rack. Dbl. sz. 2 box sprngs., 3 matt., hdbrd., bdstead, 2 nite stands. Clean, good cond. Reasonable. 388-0293.

MODEL'S WARDROBE. 150 items, many for office or cocktail work. Size 8-10. 454-3978.

MOVING, must sell. Will take best offers. LAWN MOWER, manual, orig. $50. ASSORTED GARDEN TOOLS. ROTARY TV ANTENNA, orig. $94. REFRIGERATOR, Frigidaire, frost free, gold, orig. $354. WASHER & DRYER, Speed Queen, orig. $472. All NEW 18 mo. ago. 897-5622 aft. 6 p.m.

Misc. For Sale

MUST SELL. Rare exquisite furn., solid cherry, mahog., walnut w/wal. inlays w/hand carvings. Beaut. lamps-imported crystal & marble. Oval & sq. tbls.; console tbl.; commode; drop leaf tbl. w/chrs.; occas. chrs.; mirror; 5 lamps; 5 pc. dbl. bdrm. set, $365; Simmons hideabed, $165; rattan chr. In S.R. 388-8316; 453-3154.

NAUGAHYDE love seat. Antique satin drapes. Reasonable 435-1526.

NEW
"POOL TENDER"
Cleans your pool automatically. For: in ground, on ground, above ground - New or existing pools. Easy to install and use. Rentals and Sales. Full Price $139.95
CASPER'S POOL & PATIO
145 Tunstead, S.A. 454-9087

ONLY 5 LEFT
Mantles. 7x5' & beveled mirror. $60. 332-9345

ORIENTAL rug, exc. cond. Predominately red. 9'6"x13'. $640. 897-3011.

PAIR Green velvet chairs, $40 ea. 36" round white chair, $65. Phone 461-2013.

PIANO BAR, Baby Grand, Apollo, seats 8. Beautiful condition. $770. Phone 897-6870.

PLAYHOUSES
Storage sheds & dog houses. All redwood. 707-763-6306 any time.

★POOL TABLES - DEALER★
Country Club Billiards, 5941 Redwood Hwy. Ignacio 883-9984.

RCA Whirlpool dbl. oven w/pullout s t o v e . Must sell. Asking $250/offer. 461-2529, 461-2630.

REFRIGERATOR, $95. Washer & dryer, $75 ea. All excellent. Phone: 897-7920.

REFRIGERATOR, OLDER MODEL
Excel. cond. $45. 456-6493

ROLLAWAY BED. Innerspring mattress. Only used 6 times. $20. 383-5356.

SACRIFICE, MUST SELL, moving. Comb. stereo radio. Com. hi-fi radio. Magnovox TV, 21" screen. Rock maple dining set. Danish mod. walnut dining set. Misc. tables, lamp, baby furniture. 332-4796.

SEWING MACHINE, industrial. $100. Call Monday thru Friday. 10 to 5, 332-0611.

SECOND ACT
Next-To-New Clothing
751 S.F. Drake, S.A. 456-7062
Clothing Taken On Consignment

SHOPSMITH Mark V. Exc. cond. Complete w/band saw plus other extras. $225. 388-9177.

SMALL CHILD'S bedroom set. Complete with many pieces. $70. 383-0541

SOLID OAK 4-poster dbl. bed, bureau & drsng tbl. w/mirror. Inner spring matt. & coiled sprng incl. Good cond. $350. 892-2546.

SOUTH AMERICAN Genuine Emerald. New — appraised for $600 — sell for $300. Call 479-8392.

STOVE, ELECTRIC, 24 INCH
NEW CONDITION $35. . .924-9789

THE NAME OF THE GAME is Family Fun. HPE Muskin swimming pools! Large & small sizes in a wide variety of standard shapes. From 180 to 12,250 gallon capacity. DO IT YOURSELF or engineered-installed. Free quotations - Top Quality - Low Prices. CASPER'S POOL & PATIO, 145 Tunstead, S.A. Phone: 454-9087.

TOP PRICES PAID FOR
HOUSEHOLD FURNISHINGS,
ANTIQUES & ESTATE SALES.
CONSIGNMENTS WANTED. 453-7511

TOAST naugahyde sofabed, good cond., $70. 2-oven Wedgewood gas stv., excel., $60. 897-4489.

TWO solid oak desks. 17 cu. ft. chest type freezer. Bell helmets. Misc. 435-4136.

TWIN BED SET, complete with headboards & spreads. $87.50. 479-6005, 472-1431 eve.

USED houseware - homeware bargains galore. - Washers, dryers, stoves, furniture, knick-knacks, books, rugs, pictures. Browse 'A Round Store. 1599 Sir Francis Drake. Fairfax. 456-2780.

WATERBED FRAMES & frame kits. All kinds & prices. Also children & doll house furn. 456-8032.

WASHER. 1 year. Excellent condition. Deluxe model. $130. Must move soon. 924-9062.

WE WILL SELL any item we rent. See our ad in C l a s s #284. UNITED RENT ALL - San Anselmo.

WHIRLPOOL WASHING MACHINE
$85. 453-9410

WROUGHT IRON tbl. & chrs., $40. Lamps, $10, $15. Drssr., nite stands, mirror, $75. 456-4905.

Aviation, Airplanes—1625

TWIN APACHE
$35 per hour
Pilot qualifications:
A) Warm bodied
B) That's it!
SANTA ROSA FLIGHT SCHOOL
Coddington airport 545-0618.

Office Equipment—1635

COSTA Mesa exec. desk "L" shape & chair, 60x72 walnut; F.E. check protector; Victor adding mach; Rolodex address cabinet; Litning steel file. 453-1308.

IBM EXECUTIVE TYPEWRITER. 20" carriage. $300. 479-2100

LATE model Royal & Olympia typewriters, 30% off; desks, 20% off; file cab., 30% off; typing stands, 20% off. Cosgrove Office Equip., 1542 4th S.R. 453-9227.

OLYMPIA portable typewriter, $60; steel case, legal, 2 drwr. file, $50; Call 457-0723.

Boats-Supplies—1645

30 FT. SLOOP, Columbia Defender, fib'glass, nav. equip., inboard, sleeps 6, A-1, $9850. 388-2620.

283 CHEV marine eng., reverse gear & conversion. Best offer; worth $750. 388-5407 aft. 5.

25 FT. Bristol Sail Star. 9½ h.p. aux., well equipped. $5,595. 707-938-4476.

25' SLOOP. Fleur blue class, nylon sails. $1900. Office, 479-1000. Home, 454-1762.

19' O'DAY Mariner fiberglass sloop - dacron sails. Seagull motor. $2000. Call a.m. 332-9097.

18' MERCURY sloop. Custom bit. Exc. cond. Inc. sails, trlr., mtr., many extras. Sac. $950. 454-9277.

17½' Bellbouy. 75 h.p. Evinrude. Good condition. $1400. Ph. 892-5098.

17½ FT. Glaspar cabin cruiser, 75 h.p. Johnson O/B custom trailer, extras. $2,000 or offer. 924-4237.

It's Very Simple
To reach the buying Public when you have Something to Sell
I-J Best Seller WANT ADS

Monday, March 8, 1971 Independent-Journal, 17

Boats-Supplies—1645

14' CATAMARAN ski boat. 75 hp. $750. Good condition. Phone 897-2690 after 6 p.m.

BOAT SUPERMARKET
BUY IN THE COUNTRY
AND SAVE MONEY!
19 factory direct franchises. All sizes of boats, 8' to 23'.

19' Newport, full canvas, 170 h.p. Chrysler I/O, heavy duty trailer..... $3995

17' Rambler, top, 130 h.p. Chrysler I/o, heavy duty trailer.... $2995

15' Shasta tri hull, sleeper seats, 50 h.p. Evinrude and trailer..... $1995

Largest stock of boats in Northern California
5 miles south of Santa Rosa on Highway 101

BOATERS & Almost Boaters. Coast Guard Auxiliary Basic Seamanship Course. Beginning Mar. 10th 7:30 P.M., Tamalpais High School. Call eve., 664-1060.

★FUN-FLAIR★ 25 ft. self cont'd House trailer/Houseboat. Sales & Demos. 456-4511.

NEW SEA-DOO Inboard Jet-Powered, fiberglass fun boats—forced liquidation at ½ price—some demos at less. (408) 265-9760.

TRADE 18-22 h.p. outboard motor for mini-hydroplane. Call 707-763-5264.

Swaps—1655

EMERGENCY Personal Information Center needs managers & reps. full or part time. Min. investment only $12. Write EPIC, P.O. Box 26444, San Francisco, 94126.

Equipment Rental—1665

SEE BUTLER'S TV & APPLIANCE AD in Class #212 & Phone for Service for Rentals & Service.

UNITED RENT ALL can provide your garden & yard tools - household equipment - party and banquet items - convalescent needs. 101 San Anselmo Ave., S.A. 453-5962.

Machinery—1675

SACRIFICE. Heavy duty trailer type cement mixer. $125. Call 456-8960

Misc. Wanted—1685

ABLE to pay better, instant, cash prices for used washers and dryers. Call Ted at 383-0707. Dlr.

BEEN LOOKING?
Why not a small ad here? It will go into 7 out of 10 Marin homes EVERY night! Surely one of these thousands of readers has JUST what you want. Phone the I-J, 453-4000 right NOW!

MAPLE DINING room set, large, with buffet. Good condition. 453-1904

WANTED, BOSTON ROCKER
Phone 461-5184

DOUBLE BED with frame, $30. Table, $10. 2 lamps, $7.50 ea. Call 383-5160 eves/weekends.

Marin County—1800

BUILT TO BE LIVED IN

Large older home situated on a ⅞ acre parcel with quiet, seclusion & view. 4 bedrooms plus, 2 baths, separate dining room, family room, sewing and laundry room. Plenty of room here for a large family. Other features include: large heated & filtered swimming pool with diving board, wading pool, and basketball court. House and grounds need tender, loving care, but with a little time and elbow grease, it could be a real paradise. $45,000.

PIERCE REALTY
SINCE 1929
1601 2nd St., S.R. 453-3540

FAIRHILLS

Architecturally designed. The 2 story living room looks out on beauty in every direction! A formal courtyard on one side and Mt. Tamalpais in all her glory on the other side! In between we have a FORMAL dining room leading to a large covered patio and an inviting BBQ area. 3 elevated bedrooms, 2 baths, plus powder room. PRIVACY! Several excellent pool sites. Colored lights thruout the grounds reflect nature's beauty! Unusual setting! For the discriminating buyer. Priced at $69,950.

ROSE PAUL
REALTY
1405 5th Ave., S.R. 453-4500

★ ★ ★ ★
FIX-UP SPECIAL
This property contains a 2 bedroom home with hardwood floors, large kitchen, patio with fruit trees and view, in addition to a lower studio with a half bath, and a store rental on a main thoroughfare. Can be purchased with low, low down and owners assistance at only $18,950.

ABRAMS
REALTOR
339 Third St. Montecito Center
San Rafael 457-1650
23 First St. Village Square
Corte Madera 924-1200

GENTLEMAN'S RANCH
Nature's gift & man's ingenuity. Trees, privacy, 4.62 acres. Home for horses, birds, not to mention 3500 sq. ft. of luxury for you plus 2 bdrm. cottage. One-of-a-kind!

★ GALAXY ★
479-7077 883-6817

HIPS & EXPENSES
will go down down down, if you're willing to climb the stairs to this hideaway in the hills. It's old, needs lots of work, but it's got privacy, view, sun and considerable charm. Two or three bedrooms, a bath and a-half, a fireplace. It's only $18,300. Our first ad

LASH REALTY
55 Broadway Fairfax 456-6400
Eves: 453-4947

Marin County—1800

2500 SQ. FT.
ONLY $53,000 with the following custom features:
Oversize living room with cathedral ceiling & massive stone fireplace.
Master suite w/large roman tub.
Separate dining room.
The kitchen is a woman's delight. Breakfast area in kitchen.
Downstair's has:
2 bedrooms, large family bath & laundry room.
Over 600 ft. ready to finish into either bedrooms, family room or whatever you like.
VIEW OVERLOOKING ROSS VALLEY
Easy commute, walk to schools.
Financing to suit your needs.
Contact builder, 388-3331/892-2360

WESTERN OAKS VILLAGE
FROM $21,500
PREVIEW! 2 and 3 BEDROOMS on oak filled private park. Club house and pool too! Under construction. Top financing. FHA and G.I. too. Place your order now!
WESTERN HOSTS - 456-7949

Unobstructed Bay View
This 10 year old Glenwood home features 3 bedrooms, 2 baths, large family room, double fireplace, 2 large brick patios and pool site. Sprinkler system, loads of indoor & outdoor storage cabinets, fully insulated, enlarged kitchen. Exclusive - first time advertised. $45,500.
STEWART ASSOCIATES
Realtors—924-4200 ANY time.
215 Tamalpais, Corte Madera
Ask for free picture catalog.

A RETREAT
Here is a charming hideaway nestled on almost 2 acres! The house is compact and ultra modern with Swedish fireplace. One bedroom plus small den. Redwoods and pine trees! If you like the UNUSUAL, want PRIVACY and COUNTRY atmosphere, be sure to see this one! Asking $27,750.
ROSE PAUL
REALTY

ON THE LEVEL
This 2 bedroom home is immaculate both inside & out! Close to commute and walking distance to excellent shopping facilities. Has tile in bath and kitchen. Fireplace. The grounds are fenced, brick planters, fruit trees, LEVEL! Plenty of room for play or planting! Eating space in kitchen. Bedrooms are large. Great starter or retirement home! Priced at $31,500.
ROSE PAUL
REALTY
1405 5th Ave., S.R. 453-4500

TRANQUILITY
Smell the ever-fresh redwoods, and enjoy the beauty of the creek beside this architectural beauty designed to meld into the natural wooded surroundings. Two tree-sheltered patios offer outdoor privacy or gay parties with the built-in outdoor barbecue. 3 bedrooms, 2 baths with a master bedroom patio exit door. The living room has built-in bookshelves beside the hospitable hearth. Versatile family room. Professionally landscaped and designed for adult nature pleasure and a children's private play park. $64,000.
Fox & Carskadon
Realtors — 454-1010
1210 5th Ave. S.R. Eve: 457-9690

★ $25,950 ★
LOG CABIN
In a woodsy setting with a sweeping sylvan view, this cedar log construction provides an authentic chalet character. Lifetime neavy shake roof. An 18x27 ft. living room fully paneled, brick fireplace, w/w carpeting, elec. kitchen with formica counter tops, 3 bdrms, 2 full baths, walk in closets.

★ $34,950 ★
LUCAS VALLEY
In this delightful area just 30 minutes to San Francisco. With excellent elementary and hi-schools, we have just listed a 4-bed

I-J THRIFT-ADS

3 lines, 4 days $3.00

Private parties only. Price of all items each ad $250 or less.

Old fashioned rates

453-4000

Marin County—1800

A NEW HOME

Under Construction in San Anselmo

The site is level and captures a panoramic marine view and the skyline of San Francisco. A traffic free location with all conveniences less than 5 minutes away. Acres of land adjacent where your children can play in safety. Time now to select colors, appliances, fixtures, etc; Your own home may be taken in trade. Eves. Mr. Attell, 897-5453.

GALLAGHER-STURIALE

REALTOR

310 Sir Francis Drake
San Anselmo 456-6262

OUTSTANDING

A MUST SEE!

3 bedrooms, 2 baths
Grand piano sized living room
Tremendous fireplace
All electric kitchen
Over-sized master bedroom
Level corner lot
Sheltered patio
Vacant, immediate occupancy

$45,000

L. CURLEY, REALTOR
1380 Lincoln Ave., San Rafael
456-3193 454-1702

Marin County—1800

★ $26,500 ★

OUR FEATURE ATTRACTION

3 bdrms., 1½ baths, central heating, fireplace, double attached garage, big beautiful rear yard for growing children. A level site. Elementary and parochial schools, shopping center, and commute bus within walking distance.

★ $30,500 ★

ASSUME $26,500 G.I. LOAN

A non-tract home on a level site in Morningside Court. Commute bus, shopping center, schools, churches a short walk. Minimum maintenance throughout, with sprinkler system in front lawn. A 2 bdrm. home built in 1951. Hardwood flooring, w/w carpeting, fireplace, ceramic tiled bath. Monthly payments $256; includes taxes, insurance, princ. and interest.

★ $31,950 ★

NON-TRACT, SAN ANSELMO

A large level site with a delightful rear garden with complete privacy. A 3 bdrm. ranch style home, 2 full baths, brick fireplace, spacious dining area, plus breakfast nook in kitchen, w/w carpeting and draperies included. Stove, dishwasher, cable TV will remain. As assumable 5¾% loan is available. Walking distance to all conveniences. It's vacant. Immed. possession.

GALLAGHER-STURIALE

REALTOR

310 SIR FRANCIS DRAKE
SAN ANSELMO 456-6262

NEAR DRAKE HIGH

$33,500.

Spring is only weeks away, a wonderful time to move to this immac. 3 bdrm., 1½ bath home in San Anselmo, on a LEVEL LOT. Elec. kit., refrig., brkfst. area. Heavy shake roof. Close to bus & schools. REAL VALUE.

RIVERS-JACKMAN

REALTOR.
6 Red Hill, S.A. 453-3158.

Marin County Real Estate—1800

Northgate Realty

★ ★ PRESENTS ★ ★

★ ★ FOOT LOOSE AND FANCY-FREE . . . you could enjoy this kind of living with a home that's put together nicely and offers 3 bdrms., 2 baths, large family room, all elec. kitchen. Nicely kept and attractive landscaping makes everything so easy to love. Short walk to all conveniences. A top value at $33,750.

★ ★ JUST ONE MORE CHANCE . . . to show and prove that a spacious home makes for a more interesting enjoyable lite. A 2-story gem with 3 bdrms., large modern kitchen and dining area on level with a big outdoor covered patio. Converted street level areas . . . perfectly adapted to hobby room and in-law suite or 4th bdrm. 3 baths in all. Added driveway to rear of home. Ready for immediate occupancy. A new listing. $36,950.

★ ★ WHAT'S YOUR BID? . . . ONCE! TWICE! SOLD to the highest bidder! Sound familiar . . - maybe, but not usually in real estate. BUT here are 2 homes that owners want actions and offers:

$19,950. A cute 2 bdrm. starter home with laundry room. Hardwood floors, fireplace, stove & refrig. inc. Easy access to Hwy 101.

$46,950. Terrific for the growing family . . . 4-5 bdrms., 3 baths, elec. kitchen, family room. PLUS huge rec room with sink — refrig. unit, full bath. Beautifully landscaped . . . lovely setting. WHAT'S YOUR BID?

★ ★ THE GOOD EARTH . . . beautiful land for building, developing or appreciation:
$9,950 . . . 1 acre site Glenwood area
$34,000 . . . 1 acre, can be split into 4 sites. Muir Beach.
$300,000 . . . 525 acres . . . rolling hills, adjacent to Samuel P. Taylor Park.

★ ★ WE HAVE THE ABOVE AND OTHERS . . . but we desperately need for waiting clients:
4 bdrm. Eichlers with pool or pool sites, in Terra Linda or Upper Lucas Valley.
3 or 4 bdrm. homes . . . "fixer-uppers" . . . or income units, $22,000 to $50,000.

In fact, we need all kinds of listings . . .
GET FAST ACTION . . . CALL US TODAY!

★ ★ NORTHGATE REALTY — 661 Del Ganado Rd. 479-2114

Marin County Real Estate—1800

MULTIPLE LISTING SERVICE
MULTIPLE LISTING SERVICE
MULTIPLE LISTING SERVICE
MULTIPLE LISTING SERVICE
MULTIPLE LISTING SERVICE

COVERAGE

MULTIPLE LISTING SERVICE
MULTIPLE LISTING SERVICE
MULTIPLE LISTING SERVICE

Coverage is one of the many important benefits the home buyer or seller receives when he seeks the professional assistance of Multiple Listing Service.

Marin County Board of Realtors Multiple Listing Service is a sales network of dedicated and skilled staffs of 200 different local real estate firms. This network offers you its combined familiarity with the home buying market to give you total coverage. Such coverage assures you of the speediest possible success in bringing buyer and seller together.

Whatever your real estate needs, your first step should be toward

MARIN COUNTY BOARD OF REALTORS

225 WEST END AVE., SAN RAFAEL 453-1181

Marin County—1800

BELVEDERE Lagoon. Cape Cod. 3 bdrms., 2 ba., den, family room, combo. dining & kitchen. Professionally landscaped. Private dock. $69,950. Owner. Call eves. & weekends, 435-0301.

Bel Marin Keys—1825

WATERFRONT 3 & 4 bedroom homes. Priced from $30,000 to $79,500. GI & conventional. Bel Marin Keys Realty, 883-7656.

WATERFRONT STEAL!

Sunken living rm. with massive fireplace, sliding doors from living & family rooms to redwood deck, 4 bdrms., big lot. Realtor.

★ GALAXY ★

479-7077 883-6817

Belvedere—1830

EXCLUSIVE West Side, just listed. City view, 3 BRs., 3 ba., $79,500.

Kay Noah, Realtor, 435-3185

On The Lagoon

A gracious home with shingle exterior, redwood dock and beautiful grounds. 4 bdrms., 2 baths, family & dining rms. Walk to Ferry! $107,500.

FRANK HOWARD

ALLEN

Leading Realtors Since 1910
1920 Paradise Tib. 435-3844

THE BUY of the Month on Belvedere Island. $52,000. 3 bdrms., trees, privacy. Sun. Back yard & patio. Deck. A snappy home for the money! 435-3121. Realtors.

HOME & LAND CO

YOUR OWN SHORELINE

3 Bdrm (plus studio & den), Golden Gate view from formal din. rm. and inviting bay window in high ceiling liv. rm. Home only 1 yr. old. Exquisite architecture. Features cedar exterior and interior trim. Dream kitchen. $119,-500. Eves: 388-8680. Realtor.

"Expanding Residential Department Needs Salesmen."

Coldwell, Banker

500 Sir Francis Drake Blvd.
Greenbrae 461-2020

Corte Madera—1870

—A— FRAME

on a huge wooded lot on Christmas Tree Hill. 3 bedrooms plus 2 unfinished, 2 baths, lovely deck for entertaining. Privacy in a park-like setting - walk down sunny steps to the village. $49,-950.

PIERCE REALTY

SINCE 1929
1601 2nd St., S.R. 453-3540

LAGOON BEAUTY

Immaculate 3 bdrm., 3 bath charmer. All elec. kitchen, large dining ell and brkfst. area. Beautifully landscaped. Carpets & drapes included. Covered lanai with built in BBQ. Just listed. $41,000.

CUTIE PIE

Delightful 2 bdrm. shingle on large close in lot. Needs some tender loving care, but well worth it. Paneled liv. rm. with fireplace, large sunny kitchen, big, big basement. Asking $24,950.

VILLAGE REALTY

225 Corte Madera Ave.
Corte Madera 924-3356

MADERA GARDENS. 3 bdrms., 1½ baths, nr. shopping cntr. $32,-950. Prin. only. 383-1911.

TOWNHOUSE!

In Mariner Green at Corte Madera! A spacious 3 bedroom, 2½ bath with a family room! Wall to wall carpeting and hardwood floors. Electric garage door opener. Great sheltered location . . . ideal for the S.F. commuter! $45 monthly fee covers water, TV cable, trash removal, fire insurance, outside maintenance, a swimming pool and club facilities! A greay buy at $31,950! Realtors.

TIMMER'S

901 "B" St. at Third
San Rafael 'til 8 p.m. 454-8002

Dominican—1885

OLD WORLD CHARM

. . . in old Dominican. This home encircles a picturesque courtyard & pond. Lovely colorful garden, 4 bdrm., din. rm., 2 baths. $44,950. 456-1282. Realtors.

HOME & LAND CO

Fairfax—1895

3 BEDROOM, 2 bath. All elec. kit. ¾ acre landscaped. 2 decks. $32,500. Owner. 457-2552.

2 BEDROOM PAD!

Remodeled 2 story on a double downslope view lot. Patio. Deck. Cent. heat, w/w crpt., 1½ baths. With the snappiest decor!! $23,-950.

B. D. SCHULZ, REALTOR
456-2255 Eves: 924-4213

A WEATHER EYE

on the world from this ridgetop home & income unit. Main house has 3 bdrms., each with it's own deck - spacious living room & party deck, quarry tile kitchen, 2 baths. Small house has 2 rooms and is always rented! $39,500.

FRANK HOWARD

ALLEN

Leading Realtors Since 1910
636 College, Kent. 461-2900

Fairfax—1895

CHARMER

Older home w/great possibilities in a beaut. part of Fairfax. Huge social hall beneath - formal din rm. 3 bdrm. Abuts on duplex-zoned lot. May be sold as a package for investor/owner. $37,-500 - lot $7,000. Eves: 479-2627. Realtor.

"Expanding Residential Department Needs Salesmen."

Coldwell, Banker

500 Sir Francis Drake Blvd.
Greenbrae 461-2020

PERCH & PEACE!

In this cozy nest, high on a hill with PRIVACY & a VIEW! Modern 2 bedroom, 1 bath! Electric kitchen! Much decking! No gardening & 24 ft. living room! Paneling, free-standing fireplace & nice dining area! Beamed ceilings! Drapes & quality carpeting! Added attraction a store room! Call to-day!$29,750. Nites call 456-0633 Realtors

DONALD GEDDES REALTY

1400 Lincoln Ave. 456-5040
SAN RAFAEL

Glenwood—1910

4-3/4% interest loan. 3 BR, 2 ba. Drps, crpts throughout. Interior recently redecorated. Owner will consider 2nd. 456-8523 bet. Noon & 6 PM. for appt. $35,000

BY OWNER. Unobstructed view. 3 bdrms., 2 ba. F.R., L.R., lge. kitch., crpts., Indscpd. 16 Dellwood Ct. $45,500. 456-2480.

EXECUTIVE home. 4 bdrms., 3 baths, fam. rm., Indry. rm. $55,-000. For appt. 456-8353.

Greenbrae—1915

EXECUTIVE RESIDENCE

Exceptional view — Mt. Tam, San Francisco and Bay. 5 bdrms., 4 1/2 baths, family gathering area, informal and formal dining rooms, large swimming pool. Owner will finance or trade for smaller home or apt. house - anywhere in bay area. This 4,700 sq. ft. home would cost more than $160,000 to duplicate. Less than 3 years old. Asking $138,-500. Eves. 388-9317.

NIPPER & MARCHANT
Corner 2nd & E St., San Rafael
Realtors 456-9622

TRADITIONAL ELEGANCE.

Here is truly a rare listing. Location. Features amenties galore! 3 bdrms, 2 full baths. Modern AEK has coved floors PLUS a large SEPARATE' brkfst area. SEP. DIN. RM. includes crystal chandelier. Large formal liv. rm. with a raised hearth floor - to - ceiling fireplace. Insulated. Elec. garage door opener. Off-street parking pads. Quality carpets, drapes. Beautiful view of Marin, bay and bridge, while dining or entertaining. Sliding doors open to large patio and level, private, outdoor area. A brand new listing and shown only by appointment with this office, $51,950.

Realtors.

GALLAGHER STURIALE
SAN RAFAEL 479-1200.

Greenbrae Marina—1920

A BABY BELVEDERE?

It's on its way! A lagoon home, completely carpeted & draped, incl. the kitchen. 3 Bdrms., 2 lovely baths, lge. fam. rm. w/wet bar. Lavish storage, even a pantry. Floor to ceiling marble fireplace. $55,250.

GRUBB & ELLIS

Realtors

1029 "C" St., S.R. 456-3220
Tiburon Lodge, Tib. 435-0992

ON THE LAGOON

Lovely views, 15x30 heated pool. Many unique custom features. Elegant foyer and circular staircase. 2 stories, w/4 bdrms., family and dining rms., 2 full baths plus powder room. View decks. $117,500. Realtors, 454-2030.

Home & Land Co

Kentfield—1945

BY OWNER. 3 bdrm., 2 bath, frplc., beam ceil. Tam view. Close in. Kentfield Schl. dist. Prins. only. $47,950. 461-0879.

BY OWNER. 1 bdrm. house. Large lot. Ideal for retirement. Call Sonoma 707-996-6452 for appt.

★ COLLEGE ★ PARK!

$38,500!

Near college, hospital, great schools and shopping! A 4 bedroom, 2 bath in a small exclusive subdivision . . . wonderful commuter location! W/w carpeting. Fireplace 2-car garage. Realtors.

TIMMER'S

901 "B" St at Third
San Rafael 'til 8 p.m. 454-8002

OLDER 2 story partially remod. 3 bdrm., 2 baths. Close in. Vacant. Eves. 472-2190. $35,950.
REYNOLDS Realtor 479-5343

PARADISE

for greenthumbers! A beautifully kept home & garden in a 1st class area. 3 lovely patios, pool site. 2 bdrms., 2 baths, sep. dining. $38,-500.

FRANK HOWARD

ALLEN

Leading Realtors Since 1910
636 College, Kentfield
461-2900 or 456-3880

Larkspur—1960

SUPERB 1½ acres of privacy. Beaut. home with 3 bdrms., 2 ba., dining room, pool site. Close-in. $69,500. Owner, 461-5478.

Kent Woodlands—1950

6 BEDROOMS

(AIA Designed)

Dramatic contemporary on a private 2 acre parcel with a view over 400 acres of undisturbed forest at the foot of Mt. Tamalpais and up to the peak. 2 story living room, elevated dining room, family room. Penty of level yard. $87,500.

Dean Weibel, Realtor 456-9635

Loma Verde—1970

3 BR., 2 ba., til. kit., dbl. gar., lge. lot. Rm. for trailer, extra rm. & pool Nr. schs. View, dcrtd. in & out. Cul-de-sac. 30 min. S.F. $35,500. 883-5313.

BY OWNER. Loma Verde, Novato. 3 bdrms.,, 2 bath, w/w. Doughboy pool. $29,500. 883-7184.

Los Ranchitos—1985

RANCH style 3 BR., 2 ba. Sep. barn w/tack room, loft, on 1.39 acres. Privacy. View.
Eves. 453-0651. $65,000.
REYNOLDS Realtor 479-5343

Marin Golf & Country Club Estates—2015

394 FAIRWAY DRIVE

Impressive & luxurious 5 bedrooms, hardwood floors & beautiful carpets and drapes. 3 full baths. 2 fireplaces. Sunken liv. rm. One of the largest level lots on the golf course with spacious patios and excellent pool site. Vacant. $64,500.

★ CREST PACIFIC

REALTOR —— 24 HR. SERVICE
1414 Lincoln, S.R. 456-2350

★ ★ ★ ★

MARIN GOLF & COUNTRY CLUB

★ 3, 4 & 5 Bedrooms
★ Family rms. or Dens
★ From $41,950
★ ¼ Acre Homesites
★ 8,500—$17,500

★ 6 Furnished Models
★ Open Daily

COMPARE THE VALUE

DIRECTIONS: Take Ignacio Blvd. turnoff from Highway 101, 5 miles north of San Rafael. Follow Ignacio Blvd. approx. ¾ mile, turn left on Fairway, follow golf course, turn left on Carnoustie.

GRUBB & ELLIS

REALTOR

883-7806 456-3220

SPANISH style, 4 bdrms., 2 ba., fam. rm., formal din. rm., w/w crpts., drps. $42,500. By transferred owner. 883-5282.

Marinwood—2020

3 BDRMS., 2 ba., w/w crpts., drps. Nearly new AEK inc. refrig. Built-in BBQ. Many extra improv. Lge. lot w/pool site on dead end street. 625 sq. ft. cvrd. redwood deck w/view. Near school. $38,-500. 479-8962.

BEAUTIFUL 4 bdrm., 2½ bath, wet bar, central air conditioned townhouse. No maintenance, good living. Swimming pool, sauna bath, gym. Like new. $37,500. By owner. 479-3349.

Casa Marinwood TOWNHOUSES from $33,750

Luxury 3-4 Bedrooms
Pool and Recreational
— Facilities —

CHILDREN WELCOME

FHA or CONV. FINANCING

Furnished Models Open Daily

DIRECTIONS: Hwy. 101 North. Marinwood turnoff to Marinwood Ave., left to Casa Marinwood.

FOX & CARSKADON
REALTORS
479-3089 or 479-9663

READY TO EXPAND?

3 BR, 2 ba., SEP. FAMILY RM., SEP. DIN. RM., sunken living room, w/w crpts., drapes. Large, level lot. Walk to everything. Nothing like it in this area at this price. Owner must move. $35,950. Realtor.

GALLAGHER-STURIALE
San Rafael 479-1200.

★ $37,500 ★

in newer Marinwood Estates. Just 7 yrs. old . . . a 3 bedroom, 2 bath beauty, Anderson built with a separate dining room and a breakfast nook, oversized master bedroom suite! Completely landscaped. The refrigerator, washer and dryer are included! Realtors.

TIMMER'S

208 Northgate Shopping Center
Terra Linda 'til 8 p.m. 479-2404

Mill Valley—2030

HIGH HANDSOME COLONIAL

Super constructed, colonial detailed home high on hill. Privacy. Paned windows, dark hardwood floors. Good views of S.F. and Bay. $54,950. 435-3121. Realtors.

HOME & LAND CO

Mill Valley—2030

DON'T WAIT TOO LONG TO SEE THIS ONE!

Attractive Cedar paneling, w/w carpeting, AEK all lend to the interior decor of this new 3 bdrm., 2½ bath, formal dining room home in choice section of Mill Valley. Trees, sun and quiet atmosphere in a perfect family neighborhood. $57,500.

ONE ACRE PLUS

accommodates this 4 bdrm. home in convenient Scott Valley. Built in BBQ in family room/kitchen. Brick fireplace in living room and 3 car garage are only a few features of this fine family home. Priced reduced to $50,950.

Cagwin-Hamilton

Realtors
206 E. Blithedale Mill Valley
388-5113

FOUR EXCLUSIVE NEW LISTINGS!

TERRIFIC VALUE! $32,500!

Irreplacable at the asking price, this 4 bedroom ranch-style home has a studio-workshop, a huge family room overlooking the lovely garden! The living room is extremely cozy with redwood paneling, brick fireplace & wall-to-wall carpeting! Every convenience in the built-in electric kitchen! Quick commute, walk to shopping center & schools! Nites call 388-4381 Realtors.

VIEW OF MOUNTAIN & SAN FRANCISCO! $32,500!

Just the view & privacy you have been looking for! Terrific for the bachelor or couple! Woodsy rustic interior! 2 attractive bedrooms! Cozy free-standing fireplace! Protected lanai patio area! Minimum maintenance garden! Nites call 388-4420 Realtors.

CALLING THE LARGE CAREFREE FAMILY!

On a quiet cul-de-sac in a rustic rural area, this 2-story Cape Cod style home is perfect for the growing family! Completely level & fenced! Friendly living room with fireplace, cathedral beamed ceiling! Huge family room with free-standing fireplace opens to the living room - great for entertaining! Family dining room! Quaint kitchen! 4 bedrooms, 1½ baths! Out-of-state owner wants offers! Asking $37,500. Nites call 388-5491 Realtors.

HILLSIDE VIEW HOME! PRIVACY!

This immaculate 2 bedroom home has a delightful canyon view of Mill Valley! Completely landscaped with exterior floodlights! Full sun! Easy commute! Built-in electric kitchen! Beamed ceilings thruout! Dining & hall paneled in Philippine mahogany! Both bedrooms are good-sized! 2 large storage areas under house! Perfect for the bachelor or couple! $41,000. Nites call 388-8127 Realtors.

DONALD GEDDES REALTY

467 Miller Ave. 388-6160
MILL VALLEY

HAPPINESS

Charming older 3 bdrm. home. Privacy, trees and small creek in prime area close to town. $38,-000. 388-9500. Realtors.

HOME & LAND CO

LEASE - OPTION

3 bdrm., 2 bath home built by Dick Peters. High on a hill with outstanding view. $47,000. Try $1,500 down. Realtors. 332-5050.

HOME & LAND CO

"AT THE HELIPORT"

LITTLE SPARKLER

Freshly painted, clean as a whistle! 2 bedroom home. Picture view, level lot, excellent starter home or ideal for a retired couple. Walk to School. $29,500. Call 454-2030. Realtor.

HOME & LAND CO

MODERN RUSTIC

Custom built on Marin Ave. 3 bdrms., 2½ baths, dining ell, elec. kitchen, family room, 4th bdrm. or hobby room, work room under garage and laundry room. Exposed beam ceilings throut. Ideal locations for commute. Woodsy setting. Loads of storage. Owners anxious to sell. $37,950.

D-A-V-I-S

Realtors
900 Mission, S.R. 454-3522
Eves: 456-8116

MOST FOR THE MONEY

This 4 bedroom home has big dining room, 2 baths, double garage, covered patio, all electric kitchen and so many extras, you have to see to believe! Spic 'n span for $42,500. (P.S. 10 min. to S.F.)

STEWART ASSOCIATES

Realtors—924-4200 ANY time.
215 Tamalpais, Corte Madera
Ask for free picture catalog.

OWNER. 4 bdrm., 2 ba., din. rm., rec. rm., view. A little Switzerland. $61,000. 383-5121.

$24,750

Where else are you going to find a 3 bedroom home for under $25,-000. What's more it will G.I.!! Come a'running for this bargain.

FRANK HOWARD

ALLEN

Leading Realtors Since 1910
535 Miller, M.V. 388-2900

Mont Marin—2035

★ $49,500 ★

Better-Than-New!

In one of San Rafael's finest new areas! A huge tri-level with 4 bedrooms, 2½ baths, a dining room, a sunken family room complete with wet bar, top quality carpeting thruout. Tiled entry. Brick patio. 2-car garage. If you need space . . . be sure to see! Realtors.

TIMMER'S

208 Northgate Shopping Center
Terra Linda 'til 8 p.m. 479-2404

Novato—2060

3 BR., 2 ba., corner lot; forced air and air cond. $26,000. By owner. 897-4797.

BLACK POINT

$21,000

2 bedrooms, 1 bath. Secluded. Trees. Property fronts on two streets. Parking area.

On Vineyard Road

2 acres, level. Oak trees. All utilities. Can be divided into 3 building sites. $33,000. Easy terms.

KNUTTE REALTY

MULTIPLE LISTING SERVICE
7395 Redwood Highway North
Office: 897-1107 Home: 892-9683

BY OWNER—WEST NOVATO

Choice location. 3 bdrms., 2 ba., fam.-din. rm., all elec. kit., w/w crpt., cov. patio, fruit trees, compl. Indscpd. Walk to schls. $29,950. 892-3958.

BY OWNER - $37,500.

South Novato. 4 BR., 2 ba., din. rm., AEK, fam. rm. with w/w, & drps. Assumable 6% GI loan. Phone 897-8089.

DELUXE NEW HOMES

No Down Payment

To a qualified veteran - these spacious, well built 3 bdrm., 2 bath, 2-car garage homes can be moved into with closing costs only. Real family homes with built-in kitchens, central heat fireplace, w/w carpeting. Large, level lots. Priced from $27,950. Remember, no down GI, low down FHA, or possible 10% down conventional.

Eves: 892-2918

"Your Friendly Realtor"

Bellucci Realty

971 Front St. 892-2231

FAMILY TROUBLES?

If you are having trouble keeping out of one another's way, perhaps this custom-built 5-bdrm., 3-bath home is what you're looking for. 1½ level acres of privacy, lovely pool, fruit trees and room to keep a horse or two. Many other deluxe features. First time offered by the original owner!

$69,500

W. JOHN MOUNTZ

Realtor 454-8500

SAN MARIN

Aspen model, 4 bdrm., 2 baths with family room and separate dining room. Huge multi-purpose room can be used as 4th bdrm. or rumpus room. Close to school. Priced at $34,500.
Eves: Ralph Wanderer, 892-9124

TIRED OF INTRUSIONS?

Are you seeking peace & tranquility? You can't beat the view or the peaceful setting of this 9 room home built in '64 on a wooded ½ acre. 3 huge bdrms., 2½ baths. The family rm. has a complete bar & frplc. Formal dining rm. Large sun deck from which to enjoy the tri county view. 2-car detached garage. All this yet not remote — 3 or 4 minutes to downtown. Buy happiness & contentment for $58,500.
Eves. Joe Wright 892-2585

LET US BUILD

Our plan or yours . . . on these beautiful 10,000 sq. ft. lots. All utilities, curbs, gutters, & sidewalks. Lovely walnut trees. Choice location in West Novato. 3 bdrms. from $33,250 and 4 bdrms. from $35,200.
Eves: Earl Chronister, 897-1849

TANKERSLEY

REALTOR

1450 Grant Avenue Novato
892-5008 897-6066

SLICK AS A WHISTLE

A lovely well-kept home in San Marin area with 3 bedrooms, 2 baths, all electric kitchen with breakfast bar & family room. Level landscaped yard, completely fenced with children's play area. School close by. Hurry to see this new listing. Offered at $34,950.

FEELING THE PINCH?

Family cramped in present quarters? Here's your solution! Modern 3 bedroom, 2½ bath home on large lot. Nestled in the Novato hills offering panoramic view. Modern kitchen with all built-in appliances & breakfast bar. Large living room with flagstone fireplace. Wall to wall carpets & drapes. Family room, utility room, large 2 car garage. Extra storage area. Tastefully landscaped for easy maintenance. $44,950.

Earle & Solvason

REALTORS - 924-0442

Novato—2060

NEW-NEW-NEW

UNDER CONSTRUCTION

4 BEDROOMS

$27,950

● NO DOWN GI
● LOW DOWN FHA

Deluxe 4 bedroom, 2 bath, 2 car garage. All the desirable features: fireplace, central heat, built-in range, oven and dishwasher, w/w carpeting. All on beautiful level lots. Best buy in town.

MARIN TOWN & COUNTRY, RLTR.

Cor. 3rd & D Sts., San Rafael
454-3145
Eves 892-2279 897-7265 924-9203

QUIET CUL-DE-SAC

And close-in. 3 bedrooms (all large), 2 baths. Full growth yard. Heated & filtered free-form pool w/complete accessories. Easy walk to Jr. & Sr. High. Raised hearth fireplace. Asking. $35,500.

2100 Sq. Ft.

of comfort. A real charmer in Loma Verde. 3 bedrooms, 2 baths. Enormous 24x32 family room w/complete wet bar. Beamed ceilings. Fenced, landscaped. Large level lot. Cul-de-sac street. Asking $42,950.

Evenings
Gail O'Leary 897-5915
Walt Zarenko 897-2473

ARGUS
Real Estate, Inc.
801 San Marin Dr. 897-6127

REDUCED $1000. Frazier blt. 4 bdrm., fam. rm., 2 frplcs. Prime loc. $40,500. 40 Eames Ct. 897-3039.

STONE WALL

You will recognize this lovely older home by the beautiful stone wall and wrought iron work on its entry. This fine property is on Sherman Street and is actually zoned commercially. This home includes large living room, 2 bdrms., dining room, 2 bathrooms, utility porch, extra large kitchen, basement and detached garage. All in excellent condition. Asking only $24,950.

D-A-V-I-S

Realtors
900 Mission S.R. 454-3522

STOP HUNTING

Just listed. 4 bdrms., 2 baths, all elec. kitch., drapes, w/w carpets, fireplace, large double enclosed garage. Conveniently located. $27,950.

D-A-V-I-S

Realtor
900 Mission, S.R. 454-3522
Eves. 897-1574

$18,000

AS IS

Adorable and immaculate older 2 bedroom home. Located amongst 17 oak trees. Needs some work in basement. Excellent for rental property. Near new freeway route. Owner may help finance.

PERACHIOTTI REALTY

400 Rowland Blvd. Novato
892-5430
Evenings: 897-2303

★$24,950★

NO DOWN G.I. OR FHA.

★ 3 Bedrooms. 2 baths.
★ Family rm. Plus den.
★ Large level lot.
★ Close to shop & schools.

MARIN TOWN & COUNTRY, RLTR.

Cor. 3rd & D Sts., San Rafael
454-3145
Eve 456-7999 897-7265 892-2779

VINEYARD TERRACE

A delightful 4 bedroom plus family room home, 2 deluxe baths, 2 fireplaces, perimeter-heat. Complete built-in kitchen with double G.E. oven. Plank hardwood floors covered by long wearing w/w carpeting. Insulated walls & ceiling. 2-car attached garage with loads of storage space. Many, many extras. Large patio. Approx. ⅓ acre level lot. A real beauty at only $42,500. Submit your terms.
Eves: 892-2918

ACRE PLUS HOME

Almost new 3 bedroom plus family room home. Deluxe quality features include bright & cheery kitchen with range, double oven, dishwasher, plus loads of cupboard space. Eating area in kitchen. Full size dining room, fireplace, central heat. Beautiful long-wearing w/w carpeting. 2 tiled baths with built-in vanities, walk-in closet, 2-car garage. All on a gorgeous tree-studded acre. Room for horses. Full price, $46,-500. 10% down may handle.
P.S. All improvements in & paid for incl. street, sewer & water. A good value — see it now.
Eves: 892-3184

"Your Friendly Realtor"

Bellucci Realty

971 Front St. 892-2231

WESTERN OAKS VILLAGE

From $21,500

PREVIEW! 2 and 3 BEDROOMS on oak filled private park. Clubhouse and pool too! Now building! FHA, conventional and no down payment GI financing.

WESTERN HOSTS - 456-7949

I-J THRIFT-ADS

3 lines, 4 days $3.00

Private parties only. Price of all items each ad $250 or less.

Old fashioned rates

453-4000

Novato—2060

SAN MARIN - OWNER - 4 bdrms. Mackay blt. 2 story, 2½ ba., fam. rm., frplc., din rm. Prof. lndscpd. $44,950. 897-2914.

Oak Manor—2070

21 MARIELE DRIVE
$35,500—10% DOWN

On top of the mountain back of Oak Manor. Former model home! Spacious 3 bdrm., 2 bath home with family room. Fenced level yard: Carpets & drapes. Elec. kitchen w/built-ins, wet bar. Immaculate. Ready for immediate occupancy.

OPEN SAT. & SUN.
(THIS IS OUR OWN PROPERTY)

JOHN WOODSON, Realtor
1414 Lincoln, S.R. 453-8144

Peacock Gap—2085

PEACOCK GAP

Celebrity's home on the Golf Course. Choice lot opposite the club house. 5 bdrm., huge fun-family room plus a great pool. Offered at $78,500. 456-1282 Realtors

HOME & LAND CO

Ross—2105

RUSTIC CONTEMPORARY

designed by Esherick with 5 bedrooms. Much wood paneling and glass with views of Ross Valley. Heavy beam ceilings, dramatic stone fireplace in living room. Detached 24x28 playroom in addition to large family room in house. Center island in kitchen. Heated pool, children's playground and an acre of wooded seclusion make this ideal for a large family. $112,000.

SEYMOUR & HICKMAN
REALTORS
802 College Ave., Kentfield
Call 454-8664

San Anselmo—2110

1 BDRM. Doll House. Newly refurbished. Lovely fruit trees. Princ. only. $23,500. Call 453-7730.

ATTN: GI's. High on a hill, modern, charming 3 bdrm., 2 bath, den, din. rm., Swedish frplc., crpts., drps. Lg. woodsy lot. 2 car garage. Reduced to $31,950. Louise V. Walsh, Realtor. 453-1963.

BY OWNER. $33,000. Big lot. Nr. schools & bus. Immac. 3 bdrm., den, dining, laundry, AEK. Fully paneled, w/w crpt., frplc. Patio, fenced yard, garage. 456-4574 eves./wknds.

BY OWNER. 3 bdrm., 1½ bath, frpl., deck, nice view. Needs work. Expandable. Will not turn down reasonable offer. $18,500. Call 408-226-0556.

CHEAPER THAN RENT! $157 per mo. Int., princ. & taxes includ. Assumption possible. Owner can help finance balance. This charmer is a cozy 2 bdrm. older house w/detached garage & store rm. 3 sep. enclosed yards. Great for children & pets as it is near school & bus service. $21,500. 456-1848.

Little Cowboy's Range

This 1-plus acre site offers space to keep your young horse lover's pet! The home has 4 bdrooms with 1½ baths and is perfectly suited for the relaxed family living both inside and outdoors. End of court location in exclusive Sleepy Hollow area and surrounded by a peaceful, pastoral setting with nearby church and school property. There is even office space for Dad. 4 car driveway. Assume the high GI loan and the price is right at $35,950.

Fox & Carskadon
Realtors — 454-1010
1210 5th Ave. S.R. Eve: 454-1247

LOCATION-LOCATION

2 bdrms., 2 baths and LARGE SEPARATE STUDIO. 4 patios, and a lovely garden with loads of beautiful trees. Walk to everything. $34,950.

VILLAGE REALTY
225 CORTE MADERA AVE.
CORTE MADERA 924-3356

NEW 3 bdrm. Elec. kit., beam ceil., frplc., w/w. Near shops, bus. Lease opt. $38,900. 861-5769.

SKINNY DIP HERE!

7/8 acres surround this heated and filtered pool. The 10 year old 3 bedroom, 2 bath home has a dining ell and double garage. If you want the privacy, IT IS HERE. $42,500

STEWART ASSOCIATES

Realtors—924-4200 ANY time
215 Tamalpais Corte Madera
Ask for free picture catalog

VIEW-PRIVACY

Walk to all conveniences. Immaculate 3 bedroom, 2 bath modern home. 2 bedroom, 1 bath up; 1 bedroom, bath family room down for in-laws or teens. No gardener needed here. Quality carpets and drapes. Priced right at $39,950.

DEVINE, Realtor 454-8090

San Marin—2120

★ $39,500 ★

MACKEY-BUILT RESALE!
A SHOWPLACE!

By original owners . . . immaculately kept 4 bedroom, 2 bath with family room and breakfast nook. Separate utility room. W/w carpeting over hardwood. Drapes. Insulated ceilings and walls. Good schools near. Beautifully landscaped. Many extras . . . come see! Realtors.

TIMMER'S
208 Northgate Shopping Center
Terra Linda 'til 8 p.m. 479-2404

San Rafael—2125

★ ★ ★ ★

4 BEDROOM-2 BATH
$23,950

JUST LISTED! A very nice home. New roof, nice level lot, fully fenced. 2 car garage. Try low, low down payment.

ABRAMS
REALTOR
339 3rd St. Montecito Center
San Rafael 457-1650

23 First St. Village Square
Corte Madera 924-1200

3 bdrm., 2-bath home on cul-de-sac. Dbl. gar., w/loft room. Extra off-street parking. Washer/dryer included. Asking $29,000.

RUFER, REALTOR 454-1234.

AMAZE YOUR FRIENDS

Fabulous view from every room and 100x20 deck. 2 wooded acres. 3 bdrms., 5 baths, custom carpeting. Master suite features bed pit and sunken tub. Playroom, detached studio. Family room with wet-bar and conversation pit. Horses OK. Quick freeway access. Liquidation by investment corp. at $79,950 - $12,000 will handle. Agent. 897-7841.

★ ★ ★ ★

BIG REDUCTION

Better hurry! $1,000 reduction on this fine 3 bedroom home with remodeled kitchen and bath, plus extra room down. Great weather area. May sell GI/FHA. $27,500.

ABRAMS
REALTOR
910 Grant Ave., Novato 897-7181

BRET HARTE

2 bdrm. & den. frplc. Big kitchen. Sunny. Convenient to everything! $21,950.

B. D. SCHULZ, REALTOR
456-2255 Eves: 924-4213

BY OWNER: Home on 1 acre plus. View-2-horse barn. Close to everything. S.F., 664-5815 & 664-0958.

EVERYONE

is asking for a 4 bdrm., formal dining room & a pool in Loch Lomond. We have just listed one that has the added bonus of a fantastic family room - plus many extras. Absentee owner. $89,000. 456-1282. Realtors.

Home & Land Co

FAMILY STYLE

Perfect family home in choice Dominican area. 3 bdrms., huge fam. rm. w/frplc., 2½ baths, lovely hardwood plank flooring, all elec. kitchen. Close to schools & shopping. A must see! $43,-900. Call 454-2030. Realtors.

Home & Land Co

FIVE STAR FINANCING

On an elegant acre with pool, waterfall, redwoods-manicured grounds-outdoor lights. Quality throughout; air conditioned, lush carpets, richly paneled, beamed ceilings, 3 fireplaces. 3 bdrms., fam. rm., 2 baths . . . Spacious! Excellent financing! $78,500. Call 454-2030 Realtors

HOME & LAND CO

JUST ONCE

A NEW contemporary 3 bdrm. overlooking the Loch Lomond Yacht Harbor. Walls of glass in the dramatic liv. rm. & din. rm. Sunny decks. Large fam. rm. w/wet bar. Watch the boats sail by. $64,500.

★ CREST PACIFIC
REALTOR 24 HR. SERVICE
1414 Lincoln, S.R. 456-2350

LOCH LOMOND!
ATTENTION SPORTSMAN!

What fun! A lovely swimming POOL, which is heated & filtered! Close to Yacht Harbors! Huge family room with built-in barbeque! Most rooms open to the private patio & beautifully landscaped garden! Handsome living room with cathedral beamed ceiling & fireplace! 3 bedrooms! Master bedroom suite opens to patio area! Terrific assumable loan! Terrific weather area! Privacy! Everything you have been looking for! Listed EXCLUSIVELY at $58,950! Nites call 456-6229 Realtors

DONALD GEDDES REALTY
1400 Lincoln Ave. 456-5040
SAN RAFAEL

MARIN Panorama corner. 4-5 bdrms., 2 ba., fam. rm., sep. din. rm., wet bar, frplc., patio - artist workshop, fenced yard. Prof. ldscpd. Min. maintenance. $49,-500. Owner, 456-8789.

San Rafael—2125

ONE OF A KIND, HARD TO FIND

The close-in, yet completely private, treesy setting and deck living, 2 bdrms., 1 bath, AEK, dark hardwood plank floors, completely paneled, cathedral beam ceilings, Swedish fireplace, expandable with storage below, plus an assumable G.I. loan at 6¾% all enhance this one of a kind home. Just listed at $29,-950.

D-A-V-I-S
900 Mission, S.R. 454-3522
Eves. 897-1574

OPEN Sat. & Sun. 1-5, 149 Holmes NORTHBRIDGE. By owner. 3 bedroom, 2½ bath, lg. family rm., crpts., drps., elec. kitch., new decor. Prof. lndscpd. Community pool. $39,500. 479-2839 eves.

OPEN SUNDAY 12-4
LOTS OF CHARM

Easy commute, 2 bdrm., 1 bath, great woodsy view, beam ceil., lots of glass, frplc., deck. $29,-950. Take D St. or Wolfe Grade to Meyer Rd., left on Southern Hts. to 227. Owner. 454-6942.

OWNER. Elegant custom built 4 bdrms., plus. 2 ba., large liv. rm., formal din. rm., crystal chandeliers. Tamalpais view, huge oak trees. $52,650. Offer invited. 453-2767.

★ RAFAEL ★

HIGHLANDS!

WHAT A VIEW!

One of San Rafael's best areas! Spectacular view over the new Marin Civic Center! 3 bedrooms, 2 baths, extra large kitchen, utility rm. Separate family rm., large dining rm. Built-&n BBQ. W/w carpets and drapes. Fire sprinkler system in garage and utility area. Approximately 2,000 sq. ft. of great living! $45,500. Realtors.

TIMMER'S
901 "B" St. at Third
San Rafael 'til 8 p.m. 454-8002

SEAVIEW

SAN RAFAEL.
SAVE $2500. BUY NOW

Brand new 2 story, rustic ext., on lge. level lot, close to schools, shopping & marinas. 5 large bdrms. Large family room. Carpets, GE appl. with 2560 sq. ft. designed for lge. family.
PRICED AT $49,950.

COMPARE! GALLI HOMES

Directions: From Hwy. 101 take San Rafael Off-ramp to 2nd St., right 1 mi. to San Pedro Rd., continue on San Pedro to Main Dr., Galli Homes located bet. Loch Lomond & Peacock Gap.
For inform. call 456-8510

SUPERB view home with mother-in-law arrangement. Too beautiful to describe. $40,000.
DOLMAN REALTY 924-0722

THE GALAXY HOME

Immediate occupancy. A truly contemporary home, utilizing many unusual concepts. 3 or 4 bdrms., 2 baths, wet bar, cathedral ceilings.

GREAT LOCATION

Bet. Loch Lomond & Peacock Gap in a small sheltered & private community. Great for bicycle riding. Walk to elementary school, new marinas, golf course. Price $46,950.

GALLI HOMES
FURNISHED MODEL 456-8510.

DIRECTIONS: From Hwy. 101 take San Rafael Off-ramp to 2nd St. Right 1 mi. to San Pedro Rd., continue on San Pedro to Main Dr. GALLI HOMES, located bet. Loch Lomond & Peacock Gap.

$26,500. Older 3½ BR., w/w crpt., frplc., lots of built-ins, covered patio, 2-car gar., shop, lge. lot. 454-2424. Principals only.

$16,950

★ 2 bedroom home.
★ Close in downtown S.R.
★ Level lot.
★ 3 blocks to bus.
★ Assumable loan.

MARIN TOWN & COUNTRY, RLTR.
Cor. 3rd & D Sts., San Rafael
454-3145
Eve. 456-7999 892-2779 924-9203

UNDER CONSTRUCTION. 3 bdrm., 2 bath, 16 ft. dining room, family room, dream kitchen, large redwood deck, 2 car garage. All with PANORAMIC VIEW. Choose your own colors and carpeting. Only $42,950. Realtors.
EXCLUSIVE WITH
'TV McGuire ★ 456-5545
NOW! at 506 3rd St., San Rafael

WHY RENT?

Let a tenant help make the payments. Well located duplex with 2 bedrooms each. Garage, fireplace and patio. $40,500.

STEWART ASSOCIATES

Realtors—924-4200 ANY TIME.
215 Tamalpais, Corte Madera
Ask for free picture catalog.

Santa Venetia—2140

PRICE REDUCTION

This 4 bdrm., 2 bath home is ready for occupancy. New carpeting has been installed thruout. The grounds are landscaped. The living room includes fireplace. A double car garage completes this fine home. Low down payment will handle. $23,950.

D-A-V-I-S
Realtors
900 Mission, S.R. 454-3522

Santa Venetia—2140

OWNER. 3 bdrms., 2 baths, fam. rm., firepl., drapes & carpets. Easy commute. $24,900. 479-4871 eves.

WATERFRONT property. Swimming, boating, fishing in your own back yard. Custom built 4 bdrm. home. $38,000. 472-1369.

Sausalito—2145

JUST LISTED!
$72,500

Sausalito 2 bdrm. & Den w/thrilling water and mountain views! Large living room w/decks, fireplace & w/w bookcases. Den & trophy room. Delightful sunny kitchen. Excellent bath & closet arrangements. Town & country interiors. Beautiful easy-car landscaping. By appt.

GRUBB & ELLIS
Realtors
1029 "C" St., S.R. 456-3220
Tiburon Lodge, Tib. 435-0992

Stinson Beach—2155

HIDEAWAY, yet steps to beach. Cute cottage with expansion possibilities. Outdoor cabana BBQ and separate guest room. Low down payment. Owner carry 1st loan. Eves. 453-0651. $24,500.
REYNOLDS Realtor 479-5343

Strawberry—2160

EXCELLENT FAMILY HOME

10 mins. to Golden Gate. 3 br., 2 ba., lge. fam. rm. Spacious master bdrm. Sunny, level yard & patio. Beaut. tree. Nr. shops, school, pool & tennis. Crpts/drps. Immac. $44,500. Owner 388-6356.

Terra Linda—2180

BY OWNER

3 Bdrm. Kenney. 2 ba., dining rm., w/w carpeting. Ideal loc. Ldscpd. garden. Perfect cond. $36,950. Princ. only. 479-0850.

BY OWNER: Kenney Pacifica

4 bdrm., 2 bath, fam. rm. w/frpl. Immaculate cond. Ideal location, nice yard. Many extras. $20,000 assum. 5¼% GI loan. $39,950. Prin. only. 479-1372.

EICHLER A-LA-MODE

Clean, neat & remodeled. 3 bdrm, 2 ba., SEP. FAM. RM. Kitchen completely remodeled, cabinets & appliances replaced, 2 self-cleaning ovens. Beaut. patio area with shade trees, sprinkler system. Incl. carpets & drapes. Owner transferred, says "SELL QUICK". Compare anything in this area at this price. Nothing like it at $34,950. Realtor

GALLAGHER-STURIALE
SAN RAFAEL 479-1200.

VALLEY view from this immac. 4 BR., 2 ba. home. 2 car gar. (½ conv. to 5th BR). W/w cptg., drps. Eves. 479-5238. $33,500.
REYNOLDS Realtor 479-5343

YOUNG FAMILIES! Eichler designed for you! Very private grounds with sheltered patio, low maintenance landscaping. 3 bedrooms, 2 baths, large family room. Veterans! Nothing down on 7% GI. LEWIS REALTY, 388-7441; eves: 388-9465.

Tiburon—2185

S.F. VISTA

This ½ acre TWO-YEAR NEW CUSTOM BUILT HOME offers 3 bedrooms, 2 baths and private TWO-LEVEL LIVING. The children's bedroom area with separate recreation room is downstairs. Set on a quiet, cul-de-sac location with babbling creek to the rear of professional landscaped garden, and beautiful BAY VIEW. Transferred owners have reduced this well-maintained family home to $65,900.

Fox & Carskadon
Realtors — 383-1453
104 Tib. Blvd., Tib. Eve: 456-8642

Sonoma County—2225

40 ACRES.

ANNAPOLIS, unimproved, lots of trees. Near ocean. Year round access. $17,950, 10% cash down, balance monthly to Masonite Land Corp. 7½% interest. Phone Annapolis 2651 or Pete Matovich, 707-894-3382. P. O. Box 174, Cloverdale, Calif. FREE Listing Catalog.

Cotati—2235

35 EASY MINS. TO S.F.
$21,000. 6 rms.; 3 BR., 2 baths, POOL, hobby shop, family room. CALL WILCOXON RLTY., 707-545-7163.

Petaluma—2265

3 BDRMS., 2 ba., w/w crptg., dbl. gar., 220 wiring, fenced yard. Assum. 5¼% FHA in. Sale price, $22,000. 707-763-3467 or see 1528 Colwood Dr., Pet.

ASSUME 5¼% FHA. 3 bdrm. 2 bath, fam. rm. Corner lot. Owner. 707-763-1208.

BY OWNER. 3 bdrms., 2 ba., on cul-de-sac. Good location. $18,-700. 707-762-2388.

LOW monthly payments? 5¼% assum. loan by owner. Beaut. cond. 4 BR, 2 ba, w/w crpts., lg. lndscpd. backyard, w/small fam. pool & many other extras. $22,-750. 707-763-2945.

★ SPRING CLEAN-UP ★

3 bedroom, 2 bath, built-in kitchen, fireplace, new w/w carpeting throughout. 2-car garage. Large lot. Repainted inside & out. All in "MINT" condition. FHA and VA financing. $850 moves you in. At the low, low cost of $19,500.

★ BRAND NEW ★

4 bedroom, plus family room, 2 bath, fireplace, w/w carpeting, 2-car garage. Only 2 left at close-out price of $24,550.

★ BART MITCHELL ★
REALTY
7300 COMMERCE BLDG.
707-795-5406
ROHNERT PARK

GET RESULTS!
PHONE 453-4000

Petaluma—2265

LOVELY 4 bdrm. model home across pool & airport. Fully lndscpd. $27,500. Owner. 707-762-7673.

SECLUSION

2 bedroom home on 4 acres with lots of trees. Excellent condition. Owner will finance. $30,000.

COUNTRY LIVING

Two 3 bedroom homes in excellent condition on 4 acres, plus 7-stall horse barn. $45,000.

OPEN SUNDAYS

CARRIE REALTY
Cotati-On-The-Plaza
707-795-5471

CUSTOM 4 BR, 2 ba., over 2400 sq. ft., AEK. Lots of extras. $37,900. 707-763-4857.

$21,500

3 bdrms., 2 baths, carpeting, dbl. garage, elec. kit., central heat. 1 blk. from schls., community park & swimming pool. Ph. owner-agt. 707-795-3685.

Santa Rosa—2295

BY OWNER. 3 acres. 2 homes. 8 yrs. old. 5 bdrm. & 3 bdrm. $43,000. $10,000 down. Approved for family care. 707-546-1511.

BY OWNER. Lge. new horse barn w/indoor riding arena, 14 box stalls, hay barn, 2 homes, 6 acres, 2 wells, irrigated. $51,500. 707-546-9472.

Sebastopol—2305

3 BREATHTAKING VIEW ACRES in choice area of fine homes. Quiet setting. Only six minutes to town & schools. Owner finance. $13,-900.

VISTA REALTY
7106 Bodega Avenue
Sebastopol 707-823-6458

NEW SPRING CATALOG

CHARMING older California ranch style home, excellent well, out buildings, on one level acre. $24,000. 4 additional acres available at $4000 per acre. Lucas Valley Properties, Realtor. 479-2242, Eves. 479-1526.

LUXURIOUS COUNTRY LIVING
"PLUS - INCOME"

CONSIDER your own private park! 4 choice parcels in delightful wooded setting. Beautiful custom home, 2nd. smaller home rented @ $150 mo. 2 plus bldg. sites. Year round CREEK w/free watering system w/elec. pump to all parcels. HOME lndscpd. w/generous BRICK patios, BBQ's. Main house has 2 frplcs., 2 ba., AEK, w/wet bar in FAMILY RM. NEW QUALITY w/w crpts. thruout. An EXCELLENT investment oppor. w/posh living & much more. ASSUMABLE PRIVATE financing available. $72,500. BY OWNER 707-996-9273

Other areas—2335

5 wooded acres at 2,200 el. with old Gold Mine, Spring and ancient buildings. $4,950. Terms. Geo. Johnson Real Estate. 624 Nevada City Hwy., Grass Valley, 273-2963.

Idaho—2419

4 ROOM block house part furnished. Particulars write Box 413, Riggins, Idaho 83549

HANDYMAN NEEDED

3 bdrm., 1 bath, located in choice South Lake Tahoe development. Fully enclosed cabin w/all plumbing & rough electrical, incl. fireplace. All this for $13,900. Sierra-Nevada Realty, Inc. P.O. SN, So. Lake Tahoe, 95705 or call (415) 222-1100.

MEEKS BAY, panoramic lake view, 2 BR., expandable. Sacrifice, $19,950. Owners take 2nd below going rates. 472-1599.

40 ACRES near county road. Rolling, partly wooded, good spring water. Best hunt-fish area. Full price only $10,000. Low down, easy monthly. Agent, 581-3630.

OCEAN

Picturesque Mendocino coast! Acre parcel w/water in towering redwoods near white sand beach. Need fast sale, only $5950 w/easy terms. D. Howard, Box 805, Mill Valley
383-0478

DUTCH FLAT. Picturesque Sierra stone cabin. 4 bdrm. 3 bath., 3 frplcs., plus elec. heat. Sleeps 12 plus 7 Channel TV. Ski-swim-fish. $37,500.

RUFER, REALTOR 454-1234

Yuba County—2575

MARYSVILLE - 2 Bdrm. older, nicely-kept 6 rm. house. Large kit. Sep. din. rm. Excellent loc. near lake. Mult. zoned. Reduced for action. $9,750.

RUFER, REALTOR 454-1234

Condominiums—2610

COZY modern 1 bdrm. Crpt., drps., stove, refrig. Pool, carport. Adult community in S.R. A steal at $14,950. LOUISE V. WALSH, Realtor, 453-1963.

MARINER GREEN TOWNHOUSE. 4 BR., 1½ bath. Immac. Pool, games, gym facilities. Carpeted, drapes, garage. $39,950. Owner, 924-3774.

TIRED OF GARDENING?
Why not buy a condominium apt? Pool. $21,500 up. Agt. 751-2678.

Income Property—2615

OLDER DUPLEX on Lincoln Ave., S.R. 2 bdrms. & 3 bdrms. Zoned R-4 for 5 units. Only $26,500. LOUISE V. WALSH, Realtor, 453-1963.

RUSTIC DUPLEX

Situated on a quiet, country lane especially designed for this beautiful, wooded setting. Newly painted in beautiful earth tones. Each unit has 2 bdrms., tiled baths, elec. kitchen, dining ell, fireplaces, beam ceilings, 2 car garages, sep. laundry area, new luxury carpeting throughout. Grosses $5400 per year. This choice duplex is absolutely immaculate inside and out. Only $49,-950.

D-A-V-I-S
REALTORS
Specialist in income properties
900 Mission, S.R. 454-3522

SAN RAFAEL. Eight furnished studios. Top construction, electric kitchens, low maintenance grounds, good freeway access. $97,500, help on financing. LEWIS REALTY, 388-7441; eves: 388-9499.

INSTANT RESULTS
WITH AN IJ WANT AD
CALL 453-4000

Income Property—2615

28 APTS.

Southern Marin Co. Gross scheduled income, $55,000. Prin. only please. Agent, P.O. Box 2201, San Rafael.

BY OWNER. 6 furn. 1 bdrm. apts. downtown S.R. Newly painted in & out. $65,000. Net $7,300 per yr. w/low rents. Will take second. 479-2899.

CORTE MADERA INCOME

Commercial income property with long-term leases. Problem-free, good tax shelter, grossing 12% of selling price. 1 unit - $60,000, 3 units - $65,000, all 4 units - $125,000. TERMS - EXCLUSIVE.

● LEE R. CECCOTTI ●
REALTOR
645 Tamalpais, Corte Madera
Day or Night 924-2871

MILL VALLEY
6 UNIT APARTMENT BUILDING, 2 BEDROOMS, BATH, LIVING ROOM, LARGE ELECTRIC KITCHEN, PATIO, RAISED PLANTERS, LANDSCAPED, PARKING, TERMS.
Crowley Co.
332-5540 388-2932

SAN RAFAEL

7 unit apt. in Dominican area. Terrific tax shelter! Historical landmark, restored and updated - yet retains Victorian flair! Possible additional unit! $97,500. Consider trades. EXCLUSIVE! Nights call 472-0469 or 388-6447. GEDDES REALTY, 456-5040.

★ $22,950 ★

FOR THE INVESTOR!
ZONED R-3!

Close-in location, zoned for multiple swelling! A 3 bdrm. and a 2 bdrm. unit . . . always rented! Great investor situation . . . with a little extra maintenance and repair the rent schedule could easily be increased as the present rents have not been raised in 10 years.

TIMMER'S
901 "B" St. at Third
San Rafael 'til 8 p.m. 454-8002

WILL SELL OR TRADE

this new 7 unit apt., architect designed, all new construction late 1970. Each unit has 1 large bedroom, lovely bath with shower over tub, exposed beam ceiling, beautiful carpeting & fully equipped modern kitchen. Great for new income property investor or will EXCHANGE for MULTIPLE ZONED LAND. Call now for appt. to see. $125,000.

Earle & Solvason
REALTORS—924-0442

Lots & Acreage—2620

2.49 Acres in San Marin
Best Use - Could Be
Subject to Lot Split
3 Duplex Lots @ $12,000 ea.
6 Residential Lots - $30,000
OR
2-lac. sites @ $15,000 ea.
All utilities at street
OR PURCHASE ENTIRE PARCEL $56,000

Evenings
Walt Zarenko 897-2473
Don Higgins 897-5553

ARUGS
Real Estate, Inc.
801 San Marin Dr. 897-6127

1/3 Acre-Level Knoll

with majestic Mt. Tamalpais, your next door neighbor and capturing a sweeping panoramic view. A highly desirable residential area, less than 5 minutes to downtown Mill Valley and 15 minutes to San Francisco! "A World of Privacy." An exclusive listing and shown only by this office! Owner will carry the first loan at 7½% interest. Price $20,000. Eves. Mr. Pohoriles, 453-5538.

GALLAGHER-STURIALE
REALTOR
310 SIR FRANCIS DRAKE
SAN ANSELMO 456-6262

12 UNIT APT. SITE

Level, utilities in. $24,500. San Rafael. Phone 453-3429.

ALBURN St. S.R. 100x150,	$6500
Country Club, 117x156,	$12,950
Country Club, 117x141	$12,950
Bret Harte Rd, 100x140,	$13,950
Bret Harte Rd, ½ acre,	$22,500
Terra Linda, 2 lots,	$22,900
Pt. San Pedro Rd.,	100x230
On San Rafael Canal,	$40,000
Pt. San Pedro Rd,	111x230
On San Rafael Canal,	$46,000

DON TIMMER 457-1400
Realtor 634 4th St, S.R.

● ● ● ●

APTS. OR TOWNHOUSES

Builder's special near new proposed freeway. Zoned for 48 apts. or 36 townhouses. $75,000 full price. Terms. Will not last. Exclusive.

● LEE R. CECCOTTI ●
REALTOR
645 Tamalpais, Corte Madera
Day or Night 924-2871

BUILDING lot, approved. Tam woods. View, trees. Easy commute to S.F. $7500. By owner. 388-4023.

COMMERCIAL, LEVEL LOT
Over 1 acre prime San Rafael location. Exclusive. $137,500. Eves. 453-7003
NIPPER & MARCHANT
Realtors 456-9622

CORTE MADERA. Downslope, wooded, view sites. $10,000 each.
DOLMAN REALTY 924-0722

Lots & Acreage—2620

6 Lot Subdivision.

IN THE SEMINARY AREA

of San Anselmo. Approx. 2 acres of wooded land. Minimum ¼ acre and ⅓ acre sites. Southeasterly exposure captures a commanding sylvan view. Topo maps and engineering work for proposed subdivision have been completed. Approved in 1966 by the City of San Anselmo.

Listed exclusively with this office. For further information ask for Mr. Howey, eves., 453-6404.

GALLAGHER-STURIALE
REALTOR
310 SIR FRANCIS DRAKE
SAN ANSELMO 456-6262

DEL MESA LOT. Nearly ½ acre - wooded - private. Palm Ave., Kentfield. $22,000.
Dean Weibel, Realtor 456-9635

EAST SAN RAFAEL
⅓ ac. in Villa Real. Level, view. Owner. Ask. $18,500. 454-3230.

EXCLUSIVE HOMESITES (3) Truman Dr., Novato, overlooking hi sch. No cash D.P. for qualified buyer. 569-7332.

FAIRFAX, Cascade area on Canyon Rd. Approx. 50x140. Beautiful wooded level lot, $8500. (209) 477-6800 after 5 p.m.

FOR DEVELOPERS & BUILDERS

3½ view acres adjacent to new subdivision, close in Corte Madera, low down. Will subordinate for reliable buyer. Agt. 664-7840.

GLENWOOD, gver 1 acre, water & tree views. Financing. Ready to build on. $10,500. Owner, 454-2850 & 472-0265.

GREENBRAE LOTS.
RESIDENTIAL Fr..... $13,500.
APARTMENT SITES Fr..... $32,000
(6 to 30 units).
MEDICAL BLDG. SITES Fr.... $45,000.

Marin's Finest Location
Buy Now - Build Later.

THE GREENBRAE CO.
147 Bon Air Center, Greenbrae.
461-1550 Realtors 461-0200.

GREENBRAE TO BAY

View R-1 lot. $10,500. Need we say more?

SHERWOOD FOREST

R-1 lot in Old Greenbrae. Best value - $17,000.

LARGE VIEW LOT

with many trees and view of Mt. Tam. $23,000 Eves: 453-5983.

BUILD YOUR OWN

apt. on mult. 6-unit lot on deep water. $32,000.

BEST RENTAL AREA

in Central Marin, near Marin Gen. Hosp. 9-unit lot. $33,750.

"Expanding Residential Department Needs Salesmen."

Coldwell, Banker
Realtor
500 Sir Francis Drake Blvd.
Greenbrae 461-2020

HILLTOP KNOLL

1.3 ac. Bret Harte Heights, S.R. Divisible. Artistic setting, spec. 270 degree view. Utils. avail. Estab. exciu. area. $34,500. Terms/offer for indiv. sites. 453-9213.

LOVELY home site. 5.5 acres of meadow and gentle slope. Owner will finance. Eves. 479-4016.

MOBILE HOME LAND

41.5 level acres fronting on the Russian River in Healdsburg. Land is zoned for a planned community w/use permit for mobile home park. Only lge. piece of property so zoned in area. All utilities. Easily developed land w/gd. drainage, ideal site for retirement-type mobile home community. Plans avail. for 250 unit development. Strongly motivated seller $7000/acre.

GRUBB & ELLIS, Realtors.
Commercial Dept. 456-3220

NICASIO REDWOODS.

10.9 acres; redwood grove, creek, old log cabin; paved county road frontage; all year spring. Sites for 4 summer homes. Asking $55,000. Terms.
CALIFORNIA WEST PROPERTIES.
121 Paul Drive, San Rafael.
479-9210

R-4 .91 ac. $15,000. San Rafael, hillside. Bay view. 1736 San Jose St., Fairfield. 707-425-8533.

REDWOOD studded bldg. site, top Mt. Tam, secluded, view. 1/3 acre. $5000. 383-2837.

SPORTSMEN'S SMORGASBORD

Group your friends & associates, hunt & fish almost untouched land only 90 mins. from S.F. off Hwy. #101 adjacent to multimillion $ Lake Sonoma project. Abounding with deer, wild pigs, pigeons, etc. Build your lodge for trout and steelhead fishing on this beautiful 160 ACRE RIVER-FRONT SITE, WHICH IS PART OF A SURROUNDING 6000 ACRE RANCH. $39,500 TOTAL PRICE

with tax advantage terms. Privacy, accessability & appreciation is the key to this all-around sportsman's paradise. Call Broker, at 435-1783.

TRADE KENT Woodlands lot, ¾ acre. graded, ready to build. Appraised $30,000. For house of comparable value. 461-1476.

WE need building lots; will pay cash. Call Bill Ferrua or Merritt Pollock. Eves., 456-8116.
D-A-V-I-S Realty 454-3522

WOODSIDE, San Anselmo, overlooking Sleepy Hollow. Lot 89x190. All utilities to lot line, paved street, sidewalks. $7500. Will take 2nd. 663-1489, eves.

Commercial Property—2625

SAN RAFAEL

Home, building and office. 2600 sq. ft. of warehouse space plus 850 sq. ft. of office space. Home could be rented for $190 per month or used in conjunction with modern office building. C-2 commercial zoned, ½ block to 4th St. Ideal for contractor or maintenance company. Or how about a craft commune - nearby property also available. $72,500.
NIPPER & MARCHANT
Realtors 456-9622

Commercial Property—2625

NEW WAREHOUSES
From $120 per month & up
Exclusive Agents
WILLIAM W. HOEY Company
San Rafael 479-6170

Industrial Property—2630

300 FT. FRONTAGE

On Belvedere St., San Rafael Lots 155' deep. Zoned PCMH. Will sell all or part. $2.50 per sq. ft. JOHN WOODSON, owner, 453-8144.

FOR SALE: Two 5000 sq. ft. bldgs. & one 7500 sq. ft. lot.

Cal West Properties 479-9210

Commercial Rentals—2635

811 GRANT AVE., NOVATO
$100 per month. Ph. 924-0832

550 sq. ft. plus storage space, available April 1st. Alto Wye. Parking. Overlooking Tiburon Blvd. Lighted sign. $150 mo. Unfurnished 2 bdrm. house for rent next door for one who doesn't want to commute.
Call 388-2162 or 435-4253.

4500 sq. ft. Wired 220 and 110. Good lighting, heated, 2 lavatories. Office space. Off Bellam Blvd. Wentz Realty, 453-0944, Eves. 479-0819.

200 sq. ft. Alto Wye. Avail. March 1st. Bathroom, air cond., music. Overlooking Tiburon Blvd. $75 mo. 388-2162 or 435-4253.

1500' office, shop, storage, heat, park, $130; 2400' showrm., shop, heat, dry, park. $275. Others. 454-4778 or 456-0482.

KENT-LARK - 5000', all or part. Choice retail loc. St. lease. Reasonable right pty. 461-5616.

MODERN OFFICES, 4th & A St., San Rafael. Single or suite. Inc. janitorial & utils. 453-2171.

MODERN warehouse with offices. 600 to 8400 sq. ft. Sprinklered. Very reas. Convenient access and parking. Northgate Industrial Park. Call owner, 388-0071.

NORTHGATE 1380 sq. feet office suite or offices & lab. Versatile plan, w/storage, carpets, drps., A/C. 472-2100.

NORTHGATE Industrial Park area, approx 400 sq. ft. freeway frontage, excellent parking, air conditioned, ground floor. $135 month. Lucas Valley Properties, Realtors, 479-2242, day and evening.

OFFICE, exc. S.R. loc. Will rent furn. at $140 mo. or share rent unfurn at $75 mo. 453-0298.

OFFICE SUITE. 1380 Lincoln Ave. 810 sq. ft. Sparkling condition. 3 separate offices plus reception area. Off-street parking. Air cond. All util. & janitorial incl. $250. per month.
L. CURLEY, Realtor 456-3193

OFFICE, Tamalpais Bldg. S.R. 145 ft., air cond., maint. & utilities. $55 mo. 453-3230.

SAN ANSELMO
Store or office in top condition. 15x100 ft (w/w carpet). Excellent location on main street in center of town. Rear entry from alley. $250 per month. Eves. 453-7003.
NIPPER & MARCHANT
Realtor 456-9622

S.A. Studio, boutique, office, ??. 2 rms., frplc., ½ ba., charm. Parking, Utils. $150. 456-8071.

SMALL OFFICE SPACE available. Downtown San Rafael. $60 month.
454-5819

TO LEASE, all or part, 5700 sq. ft. warehouse with office. Fully sprinklered building. 456-2075; or eves., 924-4768.

WAREHOUSE 3060 Sq. Ft. plus 1000 Sq. Ft. Mezzanine and office of 860 Sq. Ft. Drive-in loading and plenty of parking. Lease-terms negotiable.
Wm. Bush Realty 456-3040

WAREHOUSE, San Rafael 4500 sq. ft. w/office plus 3700 sq. ft. open area.

GRUBB & ELLIS, Realtors
John Hourihan 456-3220

WAREHOUSE SPACE. New concrete bldg., from 100 to 3,330 sq. ft. Good loc. Parmelee Realty, 453-5373.

Real Estate Wanted—2650

★★ D-A-V-I-S REALTY ★★
WILL BUY YOUR HOUSE
FOR ALL CASH

Also old homes bought in as-is condition for all cash. Call 454-3522.

HAVE BUYER OR NEW or almost new duplex, triplex or fourplex. Prefer Central Marin. Must be good property. Call Joe Wright at Tankersley Realty, 892-5008. Evenings: 892-2585.

LOT wanted w/pool site, Laurel Grove Ave. vicinity, Kentfield area. Call 461-2275.

Business Opportunities—2655

BEER BAR doing $100 per day including food, vending machine & pool tables. This would be an ideal setup for 2 women partners. Asking $6500. Bob Rivers, 454-9173 or eves. 897-6959.

WOULD YOU INVEST $600 TO START A BUSINESS THAT COULD grow Grow GROW??

Then you are interested in the UII Snack Shop Vending Machine. UII Snack Shops are a proven business opportunity in a growing $5 billion market, a market in which 80% of the business is done by small independent operators.

Your $600 to $1500 investment covers machines and inventory, with no hidden cost or fees. No experience is necessary, and you make no personal sales calls. We will train you, counsel you, and secure your locations. You service the business in your spare time, in your own car, at your own pace. The growth of your business will depend on your willingness to work and your desire to succeed.

If your are a man who believes in success and wants to see a small investment grow into

I-J THRIFT-ADS

3 lines, 4 days $3.00

Private parties only. Price of all items each ad $250 or less.

Old fashioned rates

453-4000

Business Opportunities—2655

2 SERVICE STATIONS

PHILLIPS 66

FOR LEASE

in Marin Co. Excellent potential, paid training program, financing & sales promotion assistance available. Call Doug McCabe, 454-4066, betw. 8 & 4 p.m. or after 7 p.m., 707-763-6601.

AAA

CANDY AND SNACK SUPPLY
WE ESTABLISH ALL ROUTES
(No selling involved)
CASH REQUIRED
Plan one $975.00
Plan two $1625.00
Plan three.....$3250.00
Excellent income for a few hours weekly work. (Days & Evenings). Refilling and collecting money from coin operated dispensers within a qualified area. (Handles name brand candy and snacks). For personal interview send name, address and phone number to Multi-State Distributing, Inc., 1681 West Broadway, Anaheim, Ca. 92802 (714) 778-5060.

ACTIVE DISTRIBUTORS NEEDED
"HUNT SNACK PACK". New multi million dollar advertised snack pack-product. Need now!! Reliable men or women in this area to service fast moving coin operated products in company secured locations. Commercial & factory, part or full time, 10-12 hrs. per week.
NO SELLING
CASH REQUIRED—$600-$2995
For more information write:
Quick Kup Distributing Co.
1111 West Robinhood Dr.
Stockton, Calif. 95207
Give name, address & phone no.

ARCO
Atlantic Richfield needs qualified dealers to operate stations in Marin Co. Paid training, financing & promotional assistance & other fringe benefits. Call 1-392-3010 days or 453-8306 eves. & weekends. Ask for Jim Fraley.

MAJOR OIL CO.
Retailership now available for new service station in Santa Rosa.
Excellent freeway and residential location.
- Paid training
- Financial assistance
- Complete TBA program
- Professional consultation
- Promotional assistance

For further info. please call G. M. Evans—
DAYS: 415-235-9011
EVES: 415-479-4534

★★ OFF SALE ★★
Liquor. Top quality fixtures and equipment. Old established cash and carry. 1970 gross approx. $170,000. Asking $45,000 plus stock.

DON TIMMER 457-1403
Realtor 638 4th St., S.R.
ON-SALE general seasonal liquor lic., Russiac River area. Make offer. Ph. S.F., 333-7037, Mr. Jackson or Mr. Fellom.

RESPONSIBLE PERSON
WANTED to own & operate cigarette & confection vending route in San Rafael & surrounding area. Pleasant business. High profit items. Can start part time. Age or experience not important as company will give ON JOB TRAINING to person selected. Requires car & moderate cash investment. For details write manager. Please give phone no. I-J Box 570.

Business Wanted—2660

WANT to buy from owner, house in Tiburon for around $50,000. 388-3909.

Real Estate Loans—2665

$1,000 to $10,000 2nd Loans
We have money on best terms, lowest fees in Marin County.
VIRGIL BREEN & COMPANY
Locally owned & managed
Licensed since 1934 456-1144

CASH FOR
HOME OWNERS
Loans to $25,000
Pay Off Existing Loans
Cash For Personal Use
Home Improvements
Laurentide Finance
227 3rd St., S.R. 454-8376

Real Estate Wanted—2650

BROKERS - ATTENTION

Multiple Listing

San Francisco's Original Multiple Listing Is Expanding

Join over 500 offices with our new low-cost membership plan . . . $25.00 plus $37.50 semi-annual dues.

Many new and exciting programs at low cost - Full Computer Service, Cooperative Advertising, Free Brochures . . . Call today for further information

Service

681 - 7272
MULTIPLE LISTING SERVICE OF
SAN FRANCISCO BAY AREA

Real Estate Loans—2665

PRIVATE party has $22,000. Available immediately to loan on first deed of trust on improved or unimproved real estate. Call Mr. Pollock, 454-3522, eves. 456-8116.

SECOND HOME LOANS
And Personal Property
$5,000 to $10,000
48 HOUR APPROVAL
NO PREPAYMENT PENALTY
ROYCE FINANCE PLAN
935 Lootens Pl., S.R.
454-1122

SECOND HOME LOANS
from $1000 to $10,000
5-Day Service
JOHN WOODSON, 453-8144
LOAN BROKER
1414 Lincoln Ave., San Rafael
(Since 1950)

SMALL PAYMENTS
2nd Mortgages, $1,000-$10,000
Compare Our Costs First
Fireside Thrift
1011 C St., S.R. 456-1121

FAST action on 1st or 2nd loans. Borrow on your real estate equity, improved or unimproved. Ask for Mr. Pollock.
DAVIS REALTY CO.
454-3522 Eves: 456-8116

Money Wanted—2670

INVESTORS FOR 20% yield (with pre-pay bonus). Secured.
★★ AAPEX REALTOR 479-8320

INVESTORS EARN 10%
On secured loans. We handle appraisals and service loans for you. Ask for Mr. Pollock.
D-A-V-I-S
454-3522 Eves: 456-8116

$137,000 second trust deed secured by local doctor. Will discount. Call John Ghiorso, (916) 865-2707.

Houses For Rent (Furnished)—2705

2 BDRM. older home in Fairfax. Avail. 3/15. $225. References. Call 456-7036 aft. 5:30.

NOVATO. Comfortable cottage, garage; quiet location. 1 working woman. No pets. Utilities incl. $97.50. 892-3104.

SEASIDE, Stinson Beach. Lge. 4 BR. w/studio. Frplc., atmosphere. $325. 453-8677.

TIBURON, 3 BR., frplc., dbl. garage. All appliances. Garden. Yr. lse. Refs. $300. 388-0887.

TIBURON. Beautiful furnished home with pool. 3 bdrms., 2 baths. FAST COMMUTE! Refs. required. $700 per mo.
ALLEN REALTORS, 435-3844

Houses For Rent (Unfurnished)—2710

5 Bedrooms — Family room.
AEK. Doughboy pool. Novato, $325. Phone 454-3148. Mr. Attell.

3 BDRMS., 2 bath, den, family room. Santa Venetia. $250 mo. Call 479-0898.

$130 TO $165 MO. 1 & 2 bdrm. deluxe condominiums. 3 mi. from Sonoma. 707-795-3685.

ALTO WYE. Secluded adobe 2 bdrm., garden setting, lg. liv. din. rm., frpl., fam. rm., AEK, garage. Lg. level patio & lawn, BBQ. $325. 388-2162; 435-4253.

ATTENTION TENANTS!
$225 UP—All Areas & Sizes
Tots & pets O.K. Fee. 456-3232
MARIN COUNTY RENTALS

AVAILABLE now from low to high rentals. Marin County. Fee. Butler Rentals, 383-6555.

BEL AIRE, TIB. 3 bdrms., frplc., crpts., stove, refrig., fenced yard. Close to schools. $275.
883-6113

BEL MARIN KEYES, 3 bdrms., 2 ba., crpts. drps. all elec. kit. Deep water dock, deck. $395. Refs. 1st & last mo. 883-4030.

BEAUTIFUL TIBURON
FABULOUS VIEWS
Of San Francisco, Mt. Tan, Belvedere & the Bay. Elegant & very spacious 2 bdrm. apts. $285-$325 & townhouses, $315-$350. Fireplace, deck, pool, tennis. Elegant Spanish furniture available. Adults only, no pets.
435-3294 or 435-9033

BON AIR
GARDEN APARTMENTS
IN BEAUTIFUL
GREENBRAE.
1 - 2 - 3 BEDROOM.
1 - 2 BATHS.
FURNISHED OR UNFURNISHED.
REASONABLE SELECTION
2 Bdrm., 1 bath. $175-$245.
3 Bdrm., 2 bath. $275.
MANAGER - 384 VIA CASITAS
PHONE 461-0434

C.M. 6-12 mo. lse. 3 BR. nr. schls., shops, trans. $240 plus $150 dam. & sec. dep. 456-1667 eves.

CORTE MADERA, 3 BR., 2 ba., garage. Close in. Respon. adults w/refs. Lease. $290. 924-5825.

Houses For Rent (Unfurnished)—2710

CORTE MADERA, 3 BR., 2 ba., garage. Close in. Respon. adults w/refs. Lease. $290. 924-5825.

CORTE MADERA TOWNHOUSE in perfect condition. 3 bdrm., 2½ baths, plus full facilities including pool, exercise room plus billiard hall. $325. Realtors. 332-5050.

HOME & LAND CO

DEEP WATER DOCK, Bel Marin Keys. Lge. dlx. 4 BR., fam. rm., stone frplc., crpts., drapes, atrium. $395. References. 456-9096.

DELUXE 2 bedrooms, new carpets, new large sun deck. Pool. Storage. Covered parking. Close in San Rafael on bus line. $185.
DREYER★WILSON INC.
REALTORS - 456-1181

DOMINICAN AREA, S.R. 3 BR., 2 ba., fam. rm. Lease $375. 453-3565 or 456-2350, agent.

DOMINICAN. Lovely 3 bdrm., 2 bath. AEK, w/w crpt/drps., patio, BBQ. Avail. 4/1. Lease $350 per mo. Fox & Carskadon, Mrs. Allen, 454-1010. Eves., 388-5937.

EAST SAN RAFAEL. Brand new 2 bdrms., 2 ba., elec. kitchen. No pets. $325 mo! "Livewire Lindskog," Realtor, 454-0832!

FAIRFAX 2 BR, frplc., brick patio. 1 child. No pets. $225 mo lease. 479-0455, 453-4296.

FAIRFAX. 2 bdrms., refrig., stv., w/w crpts., drps. Nr. shops, bus. NO PETS. Refs. Lse. Cleaning dep. $225 mo. 457-0940.

FAIRFAX, $250. Lease. 2 bdrms. Available 3/10. Stove, refrig., drapes. No pets. Carport. Nr. shops. Aft. 4 p.m., 479-7978.

FAIRFAX. $160. 4 rooms. Rustic. Nr. Dear Park. No pets, chldrn. 2 working adults, straight. 152 Porteous. Aft. 6, 454-4139.

FOR LEASE: 2 BR., new rustic style townhouse. AEK, drapes, privacy, close to Strawberry Shop. Center. $300 mo. 383-6248.

FOREST Knolls, off Sir Francis Drk. 2 lge. br., lge. liv. rm., frplc., a ba., full gar., lge. din. rm., elec. kit. Beaut. lndscpg. For info. call 453-8303 eves.

Immaculate 2 bdrm. Detached garage. Heart of San Rafael $225 mo. No children or pets Davis Realty 454-3525

KENTFIELD — Available March 15. Lovely, older, 4 plus bedroom, 2½ baths, separate dining room, 3 car garage, ample parking, POOL. Lease $550 mo.
EVELYN RICHARDS, REALTOR
99 E. Blithedale, M.V.
383-5606

LEASE, 3 bdrm., 2 ba. ranch home in Terra Linda. Avail. March 15. $325 mo.

2 bdrm. townhouse (new) in Marinwood, avail. immed. $275. GALLAGHER STURIALE 479-1200

LUCAS VALLEY, 4 bdrm., 2 bath, plus family room. Atrium model. Avail. immediately on lease at $300. Pierce Realty, 453-3540.

MARINWOOD. Immaculate Cape Cod. 4 bdrms., 2 baths, $300. REYNOLDS Realtor 479-5343

MARINWOOD. New 2 bdrm. townhouse. AEK, w/w cptg., pool, 1 block shopping center. $275. Ph. eves. 479-8158.

MARINWOOD. New townhouse, 2 bdrms., 1½ baths, w/w carpets, drapes, all elec. kitch., pool. $275. 1 blk to shopping center & S.F. bus. 1-585-9718 aft. 4 pm.

MARINWOOD. New 2 bdrm. townhouse, elec. kitch., w/w crpts., pool. $275. 453-7398 eves./wknds.

MILL VALLEY. 2 bdrm. & den. Charm and view. Huge basement for workshop of ?? Vacant. $285, lease.
STEWART ASSOCIATES
REALTORS 924-4200

M.V. 4 bdrm., 2 ba., din. rm., rec. rm., view. A little Switzerland. $475. 383-5121.

M.V. Semi-secluded 2 story redwood. 2 bdrms., frplc., drps., elec. kitch. $325. 383-2827.

NOVATO - Bahia. New 2 bdrm., 1½ ba. waterfront home. Rugs, drapes, elec. kitch. $300, lease. Days, 332-2521; eves., 681-0831.

NOVATO. 3 BR., 2 ba., fam. rm., frplcs., drps., crpt., gar., fenc. yd. Nr. schls. 892-9416.

NOVATO. 2 or 3 bdrms., beaut. yard, oak trees. Refurbished like new. $250. 1st & last month plus $100. 892-5082.

PETALUMA. For lease, 4 bdrms., 2 ba., family room, frplc., patio. Clean. $238. 707-763-0613.

ROUNDTREE. NEW 2 bdrm., 1½ bath, all elec. kitch. Overlooks pool and club house. $275.
Davis Realty 454-3525

ROSS-Unique SYLVAN cottage. All mod. conveniences, 1 BD. Adults, no pets, $250. 461-5476.

SAN RAFAEL hillside. Elec. kit., 2 BR., 1 ba., close to commute. Lease & clean. deposit. Avail. 4/1. $230 mo. 479-3375.

S.A. Cozy 3 BR., frplc., drps./crpts., dishwshr./stv./refrig. Nr. Drake & grade schls. $250 lse. plus sec. Refs. No pets. 456-7708 eves.

SAUSALITO - CHARMING, City view. Garden. 1 bdrm., 1 ba. $285. Mr. Dick.
FOX & CARSKADON 383-1453

SAUSALITO. Charming Banana Belt. 4 bdrms., 3½ baths, sep. dining rm. View, lovely sheltered patio. Some furniture available. Refs. required. $600 per mo. Available 6/1/71.
ALLEN REALTORS 388-2900

SAUSALITO, charming Victorian 5 bdrm. nestled in lovely garden setting. Quiet, secluded atmosphere, 40' sun room overlooking Bay. Large gourmet kitchen, giant brick living rm., frplc. Perfect home for family. $550 mo. Weekdays 332-0390 or 433-1773.

SAUSALITO, new 3 BR., 2 ba., $450; 1 BR., 1 ba., $400. Frplc., Cable TV, view, deck. Call 9-5, Mon. thru Fri., 388-6055.

SANTA VENETIA. 3 bdrms. & den. Newly painted & crptd. Waterfront, dock. $255. Lse., sale option. 817 Vendola Dr. 883-7675.

S.R. DOMINICAN. Lovely, secl., lge. 3 bdrm., 2 bath, lge. deck. Executive home. Can partly furn. antiques. $365. Refs. 454-3895.

TERRA LINDA, 4 BR., 2 ba., 2-car gar., nr. shop. cent., schl., etc. $295 lease. Call 388-4200.

THREE-room cottage in Keil's Cove, Tiburon. $190 mo. 435-3121. Realtors.

HOME & LAND CO.

TIBURON - for the young couple, spectacular newly remod., fabulous bath, new garden, elec. kitch., master bdrm. 11x24, carpet/drapes. $325 mo. 383-6041.

TIBURON VIEW APTS.
$240 and up. Elegant 2 bedrooms, 2 baths. (Will furnish) 2 pools.
Decks. Adults, no pets. 388-3576

★ TOWNHOUSE ★
3 BEDROOMS, 1½ BATHS.
W/w, Pool. Priv. patio.
2 children ok. $225.
456-0673.

Houses For Rent (Unfurnished)—2710

TRADE 1½ bdrm., woodsy setting, $135 for larger house, max. 2 bdrm., to $200. Ph. 454-2684.

Apartments For Rent (Furnished)—2715

★ S.R. DELUXE 2 BR. ★
View, pool, adults. $195. Abv. S.R. Hi. 454-8670 & 456-6125

3 ROOMS, beautifully furn. Refined couple. Parking. 1012 Irwin St., San Rafael.

2 ROOMS, nicely furn. Steam heat, private bath, center of town. Rent $125. Phone 453-2606.

BEAUTIFULLY furnished 2 bedroom, 2 bath, elegant shag carpet, large walk-in closet. Private decks, 2 pools. Adults, no pets. $285. Tiburon. Call 388-3576.

DOWNTOWN S.R. studio. View. $135, includes utils., washer, dryer. 456-1815, 6-9 p.m.

LARGE 2 bdrm. Newly decorated with view and woodsy setting. Nr. bus & shop center, S.A. $225 mo. No children or pets. 479-2025. Eves. 453-7568.

PETALUMA, downtn. 3 rm., modrn. Couple only. $140 & cleaning dep. 707-763-1472 aftar 5 PM.

SAN RAFAEL, 2 rooms. Utilities paid. $120. Single person. Near shops. 457-2379/388-9775.

SAN RAFAEL. Close-in. Modern studio. Clean. New decor. Mature adult. No pets. $135. 454-0544.

SAUSALITO. $350. 3 bdrm., 2 bath, w/w carpet, drapes, fireplace, deck, AEK. 454-8507.

STUDIO - newly redecorated. Separate entrance. Close to dntown. $110. 456-2137 aft. 6.

STINSON BEACH. 1 BR., LR, kit. and bath. $160 incl. heat; ocean view deck. Straight adults. Lease, deposit, references. 868-1234.

TERRA LINDA $160/month & up. Studios and larger. TV's, garage, large yard. Call 479-7091.

$100. 2 ROOMS w/bath. Util. included. Downtown S.R. Mature adults preferred. 456-1535.

WE RENT FURNITURE
LIVING FURNITURE RENTALS
124 Belvedere St., S.R. 456-4152

Apartments For Rent (Unfurnished)—2720

2 BDRM. plus dining room. Beautiful view over yacht harbor. $265. Realtors. 332-5050.

HOME & LAND CO
"AT THE HELIPORT".
2 CHILDREN WELCOME
at CASA DORADA. 2 extra lg. bdrms., spac. closets, crpts., drps., enclosed patio. Lse. $160. Water, garbage incl. in Rohnert Park. 456-3193; 454-1702.

1, 2 & 3 BEDROOMS from $165 to $425. STEPHEN KRAMER, Realtor, 457-1500.

1 & 2 BR. apts. Elec. kit., w/w crpts./drps., pool. No children, no pets. San Anselmo, 456-1511.

ACROSS from Marin Golf & Country Club. 2 bdrm., 1½ bath. Adults, no pets. 1000 Ignacio Blvd. Mgr. Apt. #28. 883-7101.

AVAILABLE IMMEDIATELY
2 bdrms., $170. W/ crpts., drps. Pool. Water & garbage. No children or pets. 456-4093.

AVAILABLE NOW
OR FURN. 1 bdrm., all conven. Pool. Sauna. Call 454-2908 or 461-2492. Sensible rates. Canal.

★★CREST MARIN★★
● 1 & 2 BEDROOM UNITS
● PANORAMIC VIEW
Private deck or patio, G.E. kit., frplc., luxurious crpts. & drps., bars & pantries, huge closets, moving walls, sound-proof, cable TV. Adults.
Pool, Sauna, Tennis Court
Turn off Hwy. 101 at Lucas Valley Road—San Rafael
472-0400 or 454-8574

★ENCHANTED KNOLLS★
M.V., spacious, very clean. View. 2 BR., elec. kitchen, drps., carport, store room, laundry facilities. No children or pets. $200, year lease. 388-5169, 332-5540. Brokers'-coop.

● FABULOUS 400 ●
Beautiful & spacious 2 bedroom plus den, 2 bath, fireplace. Pool, priv. decks, boat docks. $285. Adults, no pets. 454-6223.

FAIRFAX - LUXURY APTS.
$165 to $190. New 1-2 bedrooms, 2 baths. (Will furn.) Pool. Parklike setting. Private sun decks. Adults only, no pets. 456-8696.

FRONT 3 rm. unfurn. apt., center of town. Steam heat, pvt. bath. Rent $140 mo. Phone 453-2606.

GREENBRAE, new townhouse. Dlx. elec. kit., self clean oven etc. Frplc., crpts., drps. 2 BR, 1½ ba. $275 mo. incl. Cable TV. Garb. & water. No lease req. 453-5663 or 456-3656.

GREENBRAE. Spacious units. Patio, pool, deck, view. From $225. 461-9737, 453-1152.

HARBOR HILL APTS.
S.F. VIEW
1 & 2 BR., DEN $260 — $490
TIBURON 435-3423

HUMMINGBIRD HILL ★
"The Adress With a Song"
1 & 2 bdrm. units, subject to availability.
SEE MANAGERS APT. 3
461 Hidalgo, Off Bon Air Rd.
Greenbrae 461-1864

KENTFIELD, deluxe 1 bdrm. Water, garb., gar., cable TV. Mature adults, no pets. $185. 824-1215.

LUXURIOUS 2 BR., 2 ba. Water view. Prestige. Tiburon area. $350. For appt., 388-9540, 461-5919.

MILL VALLEY. Mod. 1 bdrm., stove, refrig., drps., carport. Nr. downtown & bus. No chldrn. or pets. $150. Ph. 388-2580.

M.V. 1 bdrm., stove, refrig. Sunny. Close in. No children/pets. Deposit. $160. 12 Dell St. 388-0416.

NEW DELUXE studio apts. Must see. Privacy, view, shag carpets. Built-&n beds, cable TV, etc. Located in the heart of Strawberry in So. Marin. Ready to move in on or before March 15th. $185-$195. Phone 383-2620 weekdays for more details.

NEAR MONTECITO. 2 bdrm. Refs. req. $160. No pets or children. Available 3/9. 453-6243.

PETALUMA: 2 vacancies, lge. 2 BR. luxury apt., pool, $165. No pets. 707-763-6604.

PETALUMA. 2 rooms, kitchen, bath, carport. In town. $110 mo. 407 Eastman Lane, Petaluma.

PT. REYES STATION. Modern all elec. 1 bdrm. No pets. $135 inc. water, garb. 662-2113.

Apartments For Rent (Unfurnished)—2720

OPEN! NOW RENTING!
NEAR MILL VALLEY, Near Tiburon, near Sausalito at Mill Valley - Tiburon - and US 101 Cloverleaf. Brand new 2 bdrms., deluxe. Shag carpets, dishwasher, pool, cable TV. Ggrgeous view. No pets. Refs. required. $240 mo. From US 101 take road to Tiburon, left at first signal onto frontage road, then up the hill to 25 Thomas Drive, Mill Valley. Will furnish! Phone Mgr. 383-2903 or 454-0832.

ROBINHOOD MANOR, an address of distinction. W/w cpts., drps., elec. kit., htd. pool, cable TV. Adults, no pets. 1 bdrm. $135. 456-3260 or 924-0112.

ROSSMOR, WALNUT CREEK.
New deluxe model. Panoramic view. 2 bdrms., 1 bath . . . $300 mo. Ph. 479-2905 or 932-1161.

SAN ANSELMO, 2 bdrms. Lge. patio, 1 block stores, indy. fac. Mature adults. $150. 453-2617.

SAN ANSELMO, 1 bdrm. garden apt. $175. AEK, crpts/drps., private patio, storage. Lease. Adults only, no pets. 924-0978.

SAN RAFAEL. 2 Bdrms., crpts., drps., clean. No pets. Refs. req. Close-in. $165 mo. includes cable TV. 383-2903 or 454-0832.

SAN RAFAEL, 1 BR. Crpts., drps., elec. kit., water & garb. Adults, no pets. $155 mo. 453-0133.

SAN RAFAEL, 2 BR, townhouse, W/w crpts., heated pool, dishwasher, cable TV. Priv. verandas. Excel. view & loc. $199.50. Adults only. No pets. 237 Picnic Ave. Call 456-0382.

SAN RAFAEL Canal area. 2 bedrooms, $185. Newly decorated. Near shops & schools. Heated pool. No pets. Call 454-6677 or see mgr. Apt. 2, 182 Belvedere St.

SAN RAFAEL. Close in, tri-plex bldg. 2 bdrm. apt. Want retired persons, non-smokers or drinkers. No car needed. $150. 454-4224.

SAN RAFAEL. Spacious and lovely 2 bdrm., 2 bath condominium. Elevator, pool, sauna, putting green, BBQ — all utilities incl. Well behaved pet OK. $250 mo. A.R. Roumiguiere, Inc.? Realtors, 453 6630, Eves. 454-8091, 456-1562.

S.A. New tri-plex. See to apprec. Spac., secld. 2 BR, frplc., AEK, lg. kit. & dinette, gar. View. $250. Aft. 6 skdys. or wknds., 456-2823.

★ SAN RAFAEL CANAL ★
Elegant 2-3 Bedroom, 2 Bath. Pool. Boat docks. $225-$295. Adults, no pets. Ph. 454-6223.

SAUSALITO. 2 bdrm., Attractively finished w/exposed brick walls, fireplace, new kitchen incl. dishwasher & disposal, rich carpeting. $275. Weekdays, 332-0390 or 433-1773.

SAUSALITO, spacious 3 BR., frplc., garage, marine view. Refs. req. $275. Eve. or weekends call 332-3080.

SAUSALITO, $265. Roomy apt., view, stove, refrig., closed garage. Quiet adults, refs. 332-0198.

SAUSALITO'S bachelor hilltop studio apt. View S.F. Marina to Oakland. 32'x8' deck. Park like. $190. Bus refs. Avail. 4/1. 332-0424 eves. & wkends.

SKYLARK
Luxurious new GARDEN apts. with overwhelming views of Mountains and Bay.
Homelike 1-2-3- Bedrooms
2 Baths, Carpets, Drapes
Rigidaire Self-Clean Appl.
Fireplaces and Elevators
Many Extras!
POOL
SAUNA—EXERCISE
RECREATION CENTER
Adults, No Pets
Top of Skylark Dr., Larkspur
(off Magnolia Avenue)
Mgr: 924-1717 or 924-2254

SPACIOUS 2 bdrm., 2 ba., frplc., lge. master bdrm. Sep. kitchen, dining area, pool. $225. 15 Elaine Way, San Rafael. 924-2985. No pets.

S.R. 2 BR. Pool, garage, cable TV, w/w crpts., drps., AEK. No pets. 1 yng. child, $185. 456-8587.

S.R. Charm., secl. patio, park-like setting. Lg. 1 bdrm. Quiet resp. non-drinking adults. Refs. $195 inc. util. Avail. 4/1. 453-6001.

S.R. nr. Civ. Cntr. Immac. 1 BR., new crpt./drps., Cable TV. Married cpl. or mature sngl. No pets. $140. 472-2462.

S.R. 2 BR., 1½ ba. townhouse, $220; 1 2-BR. apt., $195; 1 1-BR., $165. Call 454-1524.

STRAWBERRY, 1 BR., w/w crpts./drps., elec. kit. Nr. shops/commute. No pets. $170 inc. water, garb., Cable TV. 388-0352.

TAM VALLEY, 1 bedroom, heated pool, view, deck, $185.
388-2772

TAM VALLEY, 1 bdrm., electric kitchen, bar, tree area. $180.
388-9775

TERRA LINDA. Garden apts., 1 min. off Hwy., 1 bdrm., AEK, carpets, drapes. $175. Adults, no pets. Pool. 479-2855.

THE MEADOWS
IN TERRA LINDA
1 and 2 bedroom apts., 2 and 3 bedroom townhouses.
Subject to availability.
Air conditioning, club house, dining room and bar, pools, Saunas, tennis court.
Country Club Atmosphere
Children and pets accepted
910 Lea Drive-Ph. 479-1600

TIBURON. 3 BR., 2 baths, carpets, drps., AEK, frplc. deck, view. $335. 435-3779.

TIBURON. Brand new luxury apts. with Bay view. All elec. kitchen, w/w carpeting, draperies, fireplace. 2 bedroom, 2 bath townhouses, $350; 1 bedroom, $250 to $260. Call 332-5471 or 523-9282. Opening April 1st.

TOWNHOUSE 2 bdrm., w/w carpet, elec. kitchen. No children or pets. Novato, 897-1756 aft. 6.

★★TROPICANA★★
Fabulous San Rafael location
PANORAMIC VIEW
HUGE POOL - PROV. DECKS. 1 & 2 BRs., elec. kit, w/w crpts./drps., huge closets, carports, storage. Adults, no pets. Turn rt. at 1900 block 4th onto E. Crescent Dr.
100 Bayo Vista 456-4121; 454-8574

$155. New 2 bdrm. Elec. kit., drapes, w/w crpt., water/garb. incl. No pets. Rohnert Park. Call mgr. 707-795-6510.

$125 Up. What U need we have.
MARIN COUNTY RENTALS
801 D St. Brkr. Fee. 456-3232

VACANCIES - We help you locate best rentals. Fee. Butler Rentals. 383-6555.

VALLEJO Palisades, 1015 Porter. 707-643-1781. Children welcome. 2 & 3 bdrm. apts. $120 & $145.

WE RENT FURNITURE
LIVING FURNITURE RENTALS
124 Belvedere St., S.R. 456-4152

Duplex For Rent (Unfurnished)—2730

SAN ANSELMO. Sir Francis Drake. 2 bdrm. Adults only, no pets. 215 Bayview St., San Rafael.

SAN RAFAEL, ELIZABETH WAY. Deluxe 1 BR., AEK, frplc., patio, privacy. Quiet, mature adult only. No pets. Lse. Gar. Refs. $175 mo. Avail 4/1. 456-7212.

SAUSALITO, 2 bdrm., 2 ba., AEK, private road, architect design, magnif. view. $325. 332-2860.

TIBURON. For lease, greal 2 story duplex. View of S.F. & G.G. Bridge. 3 bdrm., 2 bath, frplc., w/w carpet, drapes, all appliances, intercom, 2 carport, 3 decks. Walk to town & ferry. Quiet. $425. 435-9941 or 435-4769.

$185, 4 rooms; 2 br. Lease. 116 D St., S.R. Mr. Bob Shelton before 8 p.m. 456-9538.

$275. Sausalito. Wooded glen, frplc., deck, 2 bdrms., private, crpts., drps. 668-9981.

NEW ROUNDTREE, MARINWOOD
2 bdrms., w/w crpts., drapes, AEK, 479-3075 & 479-7999.

FAIRFAX, 3 BR. New w/w carpets. Large duplex. $255. 456-1566 or 897-6090.

SAN ANSELMO. Sir Francis Drake. 2 bdrm. Adults only, no pets. 215 Bayview St., San Rafael.

Rooms For Rent—2735

7 room funky, friendly house, 1 ac. redwood. Mill Valley. Man 28-35. $110/mo. 383-3542.

BEAUTIFULLY furn. rooms, community kitchens & baths. By month. San Rafael. 454-9883.

EXEC. suite, pvt. ent., patio, gar., frplc. Glass wall/fabulous view. Best S.R. area. $150. 454-3210.

FURN. room w/phone in Tib./Stbrry. area. House & garden priv. Linen serv. Util. & phone paid. $80 per mo. W/partial board, $110. Single woman only. 388-2819.

KENT., lge. suite. Pvt. entr., bath & patio. Parking, cable TV. Working gentleman. 461-5616.

LARGE front room w/linen service & share kitchen. Center C.M. Empl. man. $65. 924-3044.

MEN ONLY. Rooms with private baths & every other convenience for your comfort. 34 Grove, S.R. Ample parking. 453-9880.

M.V. $25 week, own bedroom. Or two room suite at $35 wk. Responsible adult only. 388-2221.

M.V. Sunny, furn. bdrm. & sitting rm. for sngl. wrkg. person. View, kitch. priv. 388-7680.

Nice Room for employed woman, w/house privileges $75 mo. plus util.
Corte Madera. 924-5645, eves.

ROOM & BOARD. Straight, clean, working yng. man or student. $100 per mo. 897-3668.

SAN RAFAEL, one room, with bath. No kit. priv. 1 adult. $65 mo. Call W. Brannan, Timmer 454-3540.

S.R. Rooming house. Clean, sunny room. Employed male only. Call 924-3446.

Share Rentals—2740

ADDITIONAL GIRL wanted to share houseboat in Heliport area w/2 girls. Own room. $125. Util. included. 332-3172.

BUSINESS WOMAN will share lovely private, Mill Valley home w/same. $200 mo. Reply I-J box 566.

EMPL. gal share w/same 2 BR., 2 ba. apt. Patio, pool, Ignacio. $100. 883-5209 aft. 5 & wkends.

GIRL will share w/same, 1 bdrm. apt. w/pool in Terra Linda. $75 mo. inc. util. 479-5872.

LAW STUDENT seeks mature male to share lovely Mill Valley home. $97.50, 383-5462; 863-0126.

MAN, 20-30, share large house in Mill Valley w/3 same. $125. After 6:00 PM, 383-0749, Ray.

MOTHER with 8 yr. old boy has 4 BR., 2½ ba. townhouse, share w/same. 924-1969.

★ROOMMATES★
Call 332-2221 or 388-2221
31 Caledonia St., Sausalito
2 p.m.—7 p.m. Mon.—Sat.

$100. Man will share Mill Valley luxury home with same. Own bdrm. & bath. 383-3414.

Misc. For Rent—2755

GARAGE space, clean, dry, suitable for storage. $25 & $50. Call 457-0193.

INSIDE STORAGE
Cars, boats, etc. Larkspur. $19 mo. 924-0464 or 383-0475.

LOCK-UP GARAGE FOR RENT
Edwards Ave., Saus. $20. 924-0117.

Rest Homes—2760

CHEERFUL room in private licensed home for ambulatory lady in Kentfield area. Pleasant atmosphere. Call 454-5610.

LARGE cheerful room, lovely area. Nutritious, delicious meals. Excel. care. 472-1420.

LARGE SUNNY private room for ambulatory man. Licensed home. Downtown San Rafael. 456-3366.

THE COTTAGE
Residence Care Center
Full Room & Board
Men or women. Single & double rooms. Nurse supervision. Color TV, patio. 1120 Nye Street.
San Rafael. 457-9393

VACANCY, man or woman. Studio, ideal for couple. Good food, pleasant atmosphere. 454-2376.

Hotels-Motels—2765

FOUNTAIN MOTEL. Large beautiful rooms with kitchenette. Day, week. 332-1732.

LOVELY comfortable rms., dwntwn. San Anselmo. TV, maid service. Wk., mo. rates. 453-3532.

MOTEL ROOMS. Weekly rates. Some kitchens. San Rafael.
453-9795

SPORTSMAN'S LODGE MOTEL
Novato. Monthly rates, $150 up. Luxury rooms, TV, maid service. All facilities.
897-2151

WEEKLY & MONTHLY RATES
Most credit cards accepted. Villa Rafael Motel, 456-4975.

Wanted To Rent—2770

$50 REWARD for info. leading to leasing 2-3 bdrm. house in Marin, w/garage & yard. For responsible family of 3. To $250. 771-5200, ext. 246; 533-3136 eves.

$50 REWARD for info. leading to immed. rental cottage/sm. hse. Marin. To $125 mo. Call 868-1789.

ATTENTION LANDLORDS!
Homes - Apts. - Duplexes
NO CHARGE FOR
BEST TENANTS.
Marin County Rentals. 456-3232

BROTHER & sister would like 2 bdrm. house w/fireplace and privacy. Excel. refs. 456-3246.

COUPLE want house to rent. To $175. Can make improvements. Need immed. 567-2897 evenings.

COTTAGE or sm. home, unfurn. Legal secy., 10 yr. girl, cats. Will paint, plant, etc. 982-5324 eve.

CRAFTSMAN/WIFE need cottage or small apt. with outside working area. Refs. Eves. 924-4476.

Wanted To Rent—2770

EMPLOYED Ladies (2) desire 2 bdrm. unfurn. house in Marin. Will maint. garden. refs. 924-0845.

EMPLOYED single man needs small unfurn. house, garage apt., cottage, etc. in Mill Valley-Larkspur area. Willing to do gardening, make repairs, chores, etc. To $175. Call Glen Thomas, 986-3535, ext. 344 days.

EMPLOYED young nurseryman wishes living accomodations in exchg. for gardening. Creative & resourceful. 454-6809 aft. 6.

ENGLISHMAN needs small house, in return for work, all kinds. Exc. local refs. 388-3064.

FAMILY of 3 with steady income wants small unfurn. house in Marin Co. Pref. secluded.
1-397-6763 after 6 pm

GEN'L. MANAGER & WIFE seek 2 BR. sunny house in M.V. $200 approx. Responsible couple, no pets or children. Call Mr. Olsen, S.F. 621-8454 days; 346-4615 evenings.

LOCAL businessman & family need 3 bdrm. home w/yard? San Rafael. Up to $250. 453-5574.

LOVE & care for your house as my own. Responsible woman. To $200. Highest refs. 332-0959, Mrs. Allison.

MAN, sgl., mid-30's, empl., refs. wants house So. Marin. To $125. Able/willing to repair. 332-5564.

MARIN STORE owner wants to lease w/option to buy, secluded 2 BR. home 924-0780/456-3092.

NOVATO. 1 bdrm. furnished apt. for single employed young man. Call Loyd, 883-7029; 897-3300.

PHYSICIAN AND WIFE want house for $200 to $225. Prefer acreage in Petaluma or Nicasio area. Discuss lease option. 921-9433 (SF).

PROF. family man needs 2 bdrm. house. 2 small chldrn. & dog. 5 min. from S.R. area only. Refs. Approx. $175. 453-2606/453-4851.

RESPONSIBLE working cpl. needs 2 bdrm. home w/sufficiect land for 3 purebred horses. Willing to make improvements. Exper. in maint. $150 mo. negotiable. 461-2721 eves/wknds.

SMALL family needs older 2 or 3 BR rental. Pref. w/land or gd. yard. Will do maint. if needed Fairfax/north. Refs. Steadily empl. To $225, 924-5961 aft. 6 p.m.

STUDENTS need 1 or 2 bdrm. small house. Up to $175. Anywhere with trees. Call 1-221-9181

TIBURON preferred NOW. Single, over 35, employed Tiburon. Call 924-2013 or 435-0962.

WORKING mother with 2 daughters need 2 bdrm. house, S.R. area. $170. 454-2214, aft. 1 p.m.

WORKING COUPLE want small house with yard, sun, privacy, Fairfax/Saus. area. Carpentry & gardening abilities. Refs. No children. 453-7258 aft. 6.

YOUNG ARCHITECT, WIFE & 4-yr.-old seek old 1 or 2 BR. house or apt., So. Marin. Will repair or renovate. Good references. Ph. 332-2148.

YOUNG professional woman wants 2 bdrm. unfurn. apt./duplex in M.V., Tib., Saus. area. No lease, to $200. mo. 1 lg. berm. apt. also considered. 474-4930, 9-9.

I-J THRIFT-ADS

3 lines, 4 days $3.00

Private parties only. Price of all items each ad $250 or less.

Old fashioned rates

453-4000

Auto Lease—2845

GREMLIN '71

$49.91

LEASE

BIANCO'S

MARIN AUTOMOBILE CO. INC.
4th & E Sts., Downtown
San Rafael - 457-3770

Autos Wanted—2855

PROFESSIONAL SELLING
We have buyers for clean, late model cars-trucks-wagons. Fair dealing & reasonable prices. Best exposure in Marin. Call Herb Lucas, bonded dealer at Credit Motors, San Rafael, 456-6172.

★★TOP PRICE FOR ★★
CLEAN OLDER CARS
Gem Auto Sales 1530 4th, S.R.

WANTED: Used VW's, any cond.
479-7544

Trucks—2865

'66 INT. ½ ton pickup. Good mech. cond., new brakes & shocks, Barden bumper. $795. 388-3858.

CHEV '69 Van. 6 cyl., 23,000 mi. AM/FM radio, partially camperized. $1900. Ph. 461-9915.

CHEV 1969 Super Van. V-8, auto., Bank repo. Contact Mr. Ritter, 9 to 5, 388-0820.

CHEV '68 ¾ ton with canopy. Auto shift. P/B, P/S, air cond., 2 extra tanks. $2295. 924-5756.

CHEV '38 PU. Runs good. $250 or best offer.
456-8197

CHEV '62 ½ ton w/camper shell, A/T, R/H, A/C. New tires/shocks. Must sell. $675. 383-6635.

CHEVY '65, ½-TON
A-1 cond. in & out. V-8, overdrive, chrome whls., many extras. Must see! 897-5416.

CLEAN TRUCKS
URGENTLY NEEDED
Good late model TRUCKS, any make or model. Will pay top DOLLAR. Drive it into
Schuman Chevrolet
7123 Redwood Hwy., Novato
897-2191

DODGE '53 ½ TON PICKUP.
$200. Call 479-9182

INTERNATIONAL '53 pickup. ¾ ton. Good running condition.
$275. 457-0172

INT'L ½-Ton Pickup, '60. w/util. bdy & ladder rack. Excel. cond. 897-2865.

JEEP '66. 4-whl. drive. Low miles, ideal for camper or hunting. T63062. Price open. Credit Motors; 456-6172.

MODEL A, 1929
Running condition. $200.
Phone 457-3086 after 6 PM.

SCOUT 1962. Full top, 4-whl. drive. Original 45,000 miles. Good cond. $1100. Call 479-0861 eves.

SUPER TRUCK FOR SALE. '56 Int'l, 1½ ton, 2 axles, 4-spd., duals, solid steel bed, new rings & valves. Must sacrifice. 868-0224

EQUIPPED FOR CAMPER
Ford ½T, long/wide bed. 52,000 mi. V-8, 3 spd., P/S, R/H, big mirrors, spot, Barden bumper, shag rug. 1963 kept beautiful, see to apprec. $1195. 883-7197.

'63 Chev ½ T. 283 V-8, overload springs, heavy duty rear tires w/½ cab overcamper. Slps. 4. Stove, oven, butane, icebox. Lots of stor. $1500. 332-1535 aft. 6.

CHEV '55 ¾ ton flat bed. Rblt. 6 cyl. eng., 4 spd. trans. New paint, good tires. All like new. $550. Call 453-1963.

Chev '68 Van. 32,000 mi., A-1 cond., $1500. phone 479-1079. after 6 p.m.

Imported Cars (New)—2875

★ TOYOTAS ★
All models available for Immediate delivery.
NOVATO TOYOTA
897-3191

Imported Cars (Used)—2885

AUSTIN AMERICA '70. R/H, tuned exhaust, tach. New radial tires. $1400/offer. 453-7405 aft. 6:30.

BARGAIN! Fiat 1100 '63 in excellent condition.
Call 453-2203

CORTINA '68. 2 DR. 1600. $700. Good condition.
PHONE 456-5740.

FIAT 1969 Spider 850. Bank repo. Contact Mr. Ritter, 9 to 5, 388-0820.

FIAT '68 850 Spider. Excel. cond. Low miles. Orig. owner. $1375. Ph. 332-5509

FIAT '65 4-dr.
$350 or best offer. Low mileage. Call for appt, 479-0544

FIAT '70 Sports Racer. 7,000 miles. Still warrantied. Orig. owner. $2100. 479-3179 aft. 7 pm.

FIAT '70, 124 SPEC. DELUXE
4 dr., used in Italy. 5,000 mil. In Warranty. Ask $2,000. 453-9471.

JAGUAR '69 XKE coupe. Exc. cond. Loaded. 15,000 mi. See before you purchase '71 model. 383-6265.

JAGUAR XKE 2 Plus 2, '69. A/C, tape deck, turbo wheels. See at Klaus Automotive, Mill Valley, $3850. Call 388-1916.

JAGUAR XKE 2 plus 2 '69. Take over lease at $157.50 mo. or purchase. 461-5704 eves. 5-8.

KARMANN GHIA '57 coupe, excellent running cond. $350.
DEALER 388-2750

M. BENZ 190SL SPT. CONV.
Clean. $1100/? trade. 456-8731

MERCEDES BENZ '59. Good cond., 220SL, 4 dr., new clutch & fuel pump. $1500/offer. 388-4307.

MERCEDES BENZ '59. '61 engine. FM radio. Great condition. Sacrifice at $700. 479-5923.

MERCEDES BENZ '59 180. Clean, good mech. cond. AM/FM. New tires. Asking $525. 897-7843.

MGB '66, recent overhaul. New top & tires, red w/blck. top. $1100/off. 894-3860, 383-0545.

SPRING CLEANING
TIME! SELL IT IN
MARIN'S BEST SELLER
CALL 453-4000

Imported Cars (Used)—2885

PEUGEOT '62 $550
Call 383-0328

PORSCHE '66 912-5. Silver, radio, Konis. Immac. $3300/offer. 924-1323, 924-0411.

PORSCHE 1970 914/4. AM/FM radio, 5-spd. Very clean.
457-0709

PORSCHE '67 coupe. 5 spd., Toga brown, Blaupunkt radio, radials, excel. cond., original paint. $3850. Call 454-0970 any time.

PORSCHE '66 912. 5 speed, AM/FM radio, 472 BDT . . . $2595.
MILL VALLEY IMPORTS
489 Miller, MV 388-2750

PORSCHE '65. Cabriolet, red, radio, excell. You'll love to own this car. 994 BJC . . . $2695.
MILL VALLEY IMPORTS
489 Miller Ave., M. V., 388-2750

PORSCHE '61 1600 super. Excel. cond. Many extras. $2275.
461-0637.

PORSCHE SPEEDSTER '56, excell. body, good mechanically, unusually good buy. SXN 949 . . . $1995
MILL VALLEY IMPORTS
489 Miller, M.V., 388-2750

RENAULT 1960 Caravalle hardtop conv. 3-speed. Good cond. $200. S.F. 1-673-8087.

TOYOTA '68 2 dr. hardtop, 28,000 miles, Stock # 557 . . . $1295
Mill Valley Imports
489 Miller, M.V. 388-2750

TOYOTA '69 Corona 4 dr. Factory air cond. 28,000 miles. $1500. Phone 897-1290.

TR 4 '63. Very good. R & H. Leaving town, must sell.
$800. 456-6360

TRIUMPH '69 TR3 conv. White, perf. cond. Wire whls. 1 owner, 9000 mi. $1900. 479-7013.

TRIUMPH TR-2 convertible '56. Mechanically sound, body fair. $400. Call 479-6115 aft. 4 p.m.

VOLKSWAGEN '62 Sun roof. In good condition. Asking $550. Call 453-0467

VOLVO '69 142S. Exc. cond. 1 owner. 21,000 mi. 4-spd., R/H, Michelin X, air. $2450. 383-5960.

VOLVO '69 station wagon. Auto., R/H. 18,000 mi. Exc. cond. Orig. owner. $2575. 454-0873.

VOLVO '68 142S. Auto. trans., low mileage. Excellent condition. $2100. After 5, 892-2012.

VOLVO '68 122. 4 speed trans., AM/FM. $1395. Call days 332-2111 or eves. 388-6551.

VOLVO '67 122-S. 40,000 miles. 4-dr. Auto. trans. Excel. cond. $1550. 388-6080.

VOLVO '62. 4 door sedan. Top condition inside & out. $550/bid. Call 472-2046.

VOLVO 1969 e-dr sedan. 4 new premium tires, 2 extra studded snow tires. Excel. Low mileage. $2495. Call Bill days, 456-5833.

VW '69 BUG. $1000
456-8082

VW '71 Camper. White, pop-up roof tent, service records, 8500 mi. $3290/offer. 383-2835.

VW '70. Beige. Radio. Excel. cond. 16,000 mi. $1775. Days 981-0900 or eves. 454-8050.

VW '70 Camper. Excellent condition. $2800. Call 453-8131 after 4 p.m.

VW '69, 7 passenger bus. Radio, Flugger exhaust. Low mileage. $2600. Ph. 479-4891.

VW '69 Bug. Light blue. Like new, low mileage. R/H. Original owner. $1550/offer. 388-0264.

VW '69 bug. Sun roof & radio. Excellent condition. Call after 6 p.m. 435-9001.

VW '69 cmpr. w/pop-top & tent. Fact. rebt. eng. w/10,000 mi. Very clean. $2800. 707-763-8707.

VW '69. Excel. cond. 39,000 mi. Must sell by 3/9/71. Best offer over $1,100. Call wkdays, 8:30 to 5:30, 454-8376.

VW '69 Super bug. Sun roof, R/H. $1590 or best offer.
454-1040

VW '67 Squareback. $1150.
Ph. 435-4428 or 454-5198.

VW '67. Very low mileage. Good condition. $1000 or offer.
456-5301

VW '66. Excel. Always serviced by dealer, 1 owner, extras. $875/offer. Eves/wknds. 461-5638.

VW '66. Green with black int., new clutch, brakes, muffler. Good mech. $900. 924-4354.

VW '66. R/H. VERY CLEAN.
$850 or best offer. 453-3170

VW '66 Squareback. $1150. Exc. cond. Good family car. Runs good. 924-1903 between 4 - 7 p.m.

VW '65. 48,000 mi. Excellent condition. Must sell. $900. Call 479-3283.

VW '64 Bus. 1600 engine. Good condition. Extras. $1,000.
Call 435-4732 evenings.

VW '63 $550 cash
Clean. Runs perfect.
707-763-5264.

VW '62. Runs fine. $350
Call 479-1794 around 6 p.m.

VW BUG '70
Lt. blue, radio, whitewalls. $1,750. Call 897-5468.

VW BUS '66 — EXC. COND.
47,000 mi. 924-4047 eves.

VW bus '58. Camper. Rebit. eng., new brakes, clutch. Good mech. condition. $500. 388-1541, Wayne.

VW sedan, '67. Sun roof. 70 h.p. eng., excellent cond., many extras. $1400/offer. 838-2165.

WV 1961 SEDAN . . . BEST OFFER
NEEDS WORK. 472-1562.

Buick—3005

BUICK '68 LaSabre, 4 dr., P/S, P/B, air, very clean. Low mileage. Real beauty. May be seen at 2411 Las Gallinas, S.R. 479-3978.

BUICK '68 Skylark Cust. 2-dr. Air cond., exc. cond., 1 owner. $1950. Call 435-1223.

BUICK '64 Riviera Classic. AM/FM, air cond., premium tires, etc. Exc. cond. $1295. 461-2887.

Imported Cars Display—2895

PUBLIC NOTICE

Overstocked

TAKE ADVANTAGE

First Come . . . First Serve

(NO DEALERS PLEASE)

★ VOLKSWAGENS ★

'58 Love Bug
Volkswagen sedan
$795

'67 Fastback
Volkswagen. TOR 258
$1095

'67 Karmann Ghia
Volkswagen coupe. TWN 659
$1095

'66 Squareback
Volkswagen Sta. Wgn. 382 BWS
$1295

'68 VW Sedan
VOW 878
$1395

'69 Karmann Ghia
Volkswagen Convertible. WYD 382
$1495

★ IMPORTS ★

'67 Fiat 850
Roadster. ZFM 336
$1195

'68 Datsun
Roadster. ZHU 152
$1295

'67 Triumph GT-6
Coupe. 246 CMP
$1795

'69 Fiat 124
Coupe. 233 AXW
$2195

'66 Porsche
912 Coupe. ZJT 357
$2795

'69 Alfa Romeo
Roadster. 084 CMP
$2995

✔Ask About Our 100% Warranty!✔

LEON C. FELTON VOLKSWAGEN

601 Francisco Blvd., San Rafael 456-9040
Sundays 11 A.M. to 5 P.M.—Daily 'til 7 P.M.

Buick—3005

BUICK '67 Electra conv. All power. 1 owner. $1800. 461-9705 aft. 6 p.m. & wknds.

BUICK '64 Skylark. 2 dr. hdtp., new engine, tires, brakes etc. Like new cond. $700/ofr. 479-2326.

RIVIERA '52. RARE.
$200 461-5086

SKYLARK '70. P/B, P/S, factory air, R/H. 4 dr. sedan. 18,000 mi. Exc. cond. $2990. 456-1799.

Cadillac—3010

CAD '62. Clean, new tires, 4-dr., R/H, all elec. wks. $575. 479-5515 or 435-9953.

CAD. '54. Good condition. Easily restorable.
$100 Ph. 453-0516

CADILLAC '70 El Dorado. Beautiful Aztec gold with white vinyl roof and dark brown all leather interior. Fully equipped as you would expect, including air conditioning, cruise control, power seats & windows, tilt steering wheel and AM/FM radio and more. $5995. Can be seen at Novato Auto Sales, 6995 Redwood Highway, Novato, 892-2215. 685 ANR.

CADILLAC '70 white convertible. 15,000 mi. New tires. Immac. $6000. 924-6735; 924-2528.

CADILLAC '67 Coupe de Ville. Original owner. Excellent condition. Call 461-0945.

CADILLAC '63 sedan. All power. Make offer.
479-3170

Chevrolet—3015

'66 CORVETTE. 427, 4 speed, mags, lots of extras on motor, new tires, AM/FM radio, blue w/black interior. Must sell. Just had baby - need cash. 707-763-5264.

BEL AIR Station Wagon '68 9-passenger; air cond.; rear speaker; P/S; P/B. One owner. Like new. $1900. 924-4818.

CAMARO '69 SS 396 Ralley Sport. 4-spd., jisc brakes, extras. Exc. cond. Only 15,000 miles. 897-4455.

CHEV '69 Impala Conv. Red, white top, black int. 26,000 mis. Stereo. $2150 firm. Call 8 to 5, 397-1471, ext. 353. Eves. 332-2736.

CHEV '67 Sports Van w/windows, heavy duty, posi. 54994F. A real bargain. See at Credit Motors, 625 Grand Ave., S.R. 456-6172.

CHEV '64 Nova Wag. Small V-8 Auto. Very, very nice. $785/offer. Must sell. 383-4642.

CHEV '53. Runs real good. $150. Phone after 6 p.m., ask for George, 453-0768.

CHEV '70 El Camino. V-8, standard trans., R/H, overload springs. $2326. 453-0100.

CHEV. Monte Carlo '70. 17,000 Auto, AM/FM, P/S, P/B. White w/black vinyl top. 6 mo. old. $2800. Must sell, going overseas. 454-6259.

CHEVY '67 9 pass. Station Wagon. V-8, A/T, P/S. Sell or swap. VKV 199. Credit Motors, 456-6172.

Chevy '55, excellent condition. Asking $375/offer.
Call 453-8968.

CHEVY '63 NOVA SS - $500.
Convertible, R/H, auto. 479-7404

CORVAIR 1966. Good mechanical condition. $525.
Ph. 897-2645 evenings

CORVAIR '65 Corsa convertible. 140 HP., 4-speed. Immaculate.
$700 924-0617

CORVAIR '64. Needs clutch plate, otherwise good condition. Best offer over $100. 883-6072.

CORVETTE '67 Fastback. 427 engine. 4-spd; AM/FM; maroon w/black int. $2500. 883-4490.

CORVETTE '66 327, 300 HP, conv. 2 tops, radio, posi-tract. Well kept. $1700. 479-9265.

CORVETTE '66 Stingray. 327, 3 speed. Exc. cond. Blue, 1 owner. $1800/ofr. 479-2447.

CORVETTE '66. Yellow hardtop. 350 HP, mags-polyglas. Beautiful. $2200. 461-9741 evenings.

IMPALA '69. 4 dr., P/S, P/B, air cond. Clean. 1 owner.
$1900. 383-4431.

IMPALA '62, 4-dr. 8 cyl., auto. transm. P/S, P/B, R/H. Runs good. Make offer. 456-5399.

IMPALA '62 convert. 6 cyl., overdrive, R/H, ivory w/black top, red int. Exc. inside & out. 1 owner. $550/ofr. 454-0406.

Chrysler—3020

REPOSSESSED '68 Chrysler Newport. Excel. cond. Low mileage. Bids accepted. 897-7143.

Dodge—3025

DODGE '71 Sportsman Van. V-8, P/S, P/B. Take over payments. Call 454-7080. Ask for Jim.

OK $645 OK

'65 Dodge Coronet 500 convertible. Gold with white top and white bucket seated interior. V-8, automatic transmission in center console, V-8, power steering, radio and heater. Test drive it today. MLX 792.

DE LONG CHEVROLET
550 Francisco Blvd., San Rafael
453-8582, days, 'til 9, open Sun.

Ford—3030

FALCON '67. 2 dr. sedan. 30,000 mi. Radio, auto. $1075. GALAXIE '68. 4 dr. sedan. 30,000 mi. Air, radio, P/S, auto. $1475. 109 Howard Dr., Tib. 435-3693.

FORD '69 Custom 500. P/S, air cond., auto. trans. Best offer.
707-763-4978

FORD RANCHERO '61,
$250 or best offer. 479-2259.

GALAXIE 500 XL, '66, 2-dr., hardtop, 427 c.i., 4 spd w/Hurst shifter. $925 or best offer: 383-6458

MUSTANG '67. V-8, automatic, factory air conditioning, power steering, power disc brakes. Many extras. Good condition. Must see! $1575. 388-5875.

MUSTANG '66, 6 cyl., P/S, Auto trans., R/H. Good cond. $800. Phone 453-2714.

MUSTANG '65 289. Auto, R/H, excel. cond. $900/offer. 479-7163, after 6 p.m.

MUSTANG '65, 289, convtbl., 4-spd. Super clean. $850. 897-5041 after 6 P.M.

MUSTANG '65.
Good, clean, low mil. $900.
Call 457-1390 after 6 p.m.

T-BIRD '70 2 dr. landau. Full power. 13,000 mi. Beautiful blue w/white top. 461-1429.

T-BIRD '68, Landau, power packed, air cond., radio, heater, $1900/offer, 388-9053.

T'BIRD '62. Immac. Low mi. Silver gray, P/S, P/B, swingaway wheel. $625. 454-3659 aft. 5.

T-BIRD '60. Excellent cond. All power. R/H. Black leather upholstery. 1 owner. $500. 454-0148.

Ford—3030

OK $945 OK

'65 Ford Mustang Convertible. Dark green exterior with black top and tan bucket seated interior. 6-cylinder engine, automatic transmission, radio and heater. Real nice. CYF 632

DE LONG CHEVROLET
550 Francisco Blvd., San Rafael
453-8582, days 'til 9, open Sun.

OK $945 OK

'65 THUNDERBIRD 2-dr. hardtop. White vinyl roof with tan leatherette interior. V-8, automatic transmission, power steericg, power disc brakes, power windows, radio, heater, swingaway steering wheel and whitewall tires. A luxury car at a very low price. MOH 033.

DE LONG CHEVROLET
550 Francisco Blvd., San Rafael
453-8582 days 'til 9, open Sun.

BRONCO 1969 wagon. 4 wheel drive. $500 for equity. Low mileage. Excel. cond. Priv. pty. 883-7184.

MUSTANG '68 289. V-8, P/S, R/H. Exc. cond. Lt. blue. Inc. '71 lic. $1600. 892-3834 aft. 7 pm.

Lincoln—3035

LINCOLN '56 hardtop, $195.
1955 Linc. conv., like new, $600.
Many spare parts. 457-2047.

Mercury—3040

COUG. '67. AM/FM, new auto. trans. Fact. warr. Vinyl top. P/S. Orig. owner. $1687. 454-0564.

OK $1395 OK

'66 Mercury Colony Park 9-passenger station wagon. V-8, automatic transmission, power steering and brakes. Luggage rack, radio, heater & whitewall tires. Lots of room for the large family. RKG 220

DE LONG CHEVROLET
550 Francisco Blvd., San Rafael
453-8582, days 'til 9, open Sun.

Oldsmobile—3045

'64 SILVER GREY STARFIRE. Black leather, w/console, full power. Excel. thruout. $700. 883-6817.

2-dr. CUTLASS SUPREME 1967. Air & power. Low mileage. $1595/offer. 456-0429 eves./wknds.

CUTLASS '68. Vinyl roof, P/S, P/B, bucket seats, low mi. Good cond. 435-9001 after 6 p.m.

OLDS '64 88 2-dr. hdtp. New tires, H.D. shocks. Immaculate. $595. 924-1881.

OLDS '63 F85. Concourse condition. $550.
456-1819

Plymouth—3050

BARRACUDA-1970
Must be sold immediately. Need reliable party to make small monthly payments. No back payments. Call credit manager, 457-3770. Dealer, 051 BOT.

CUDA '70
P/S, 340, 3-speed, R/H, stereo equip. Sacrifice. 454-0824.

PLYMOUTH '68. Satellite Sports wagon, 6 pass. V-8. P/S, P/B. Orig. owner, 34,000 miles. Clean, $2,000. Phone 332-4796.

PLYMOUTH '66 Belvedere II. Orig. owner. 42,000 miles. P/S, P/B, auto. trans. Excel. cond. Must sell, moving. $1150. 456-1292.

Domestic Cars Display—3080

—CHEAP RUNNERS—
$150 Plus Tax & License
'59 FORD—BLD 719
'60 FORD—BRG 332
'61 MERCURY—INX 693
'61 VALIANT—DCC 436
'61 VALIANT—TKP 206
'64 RAMBLER—MVL 090
'59 DODGE—DPM 195
JACOBY AUTO SALES
296 Jacoby St. S.R. 456-7711
Open 9 A.M. to 6 P.M. Mon-Sat

Jim Scripture's
LOWER MARCH PRICES

'67 Olds Cutlass ...$1595
2-dr. hardtop model inc. factory air conditioning, vinyl top, automatic trans. & power steering. Lic. 289 BJS

'66 Pontiac Le Mans 1095
Air cond. sport coupe with auto. trans, power steering, Michelin X white wall tires. Lic. RXH 112.

'66 Mercury Montclair 995
Factory air conditioned 4-dr. model in extra clean condition. Inc. auto. trans., power steering, full vinyl interior trim. Lic. TKC 245.

'65 Buick Skylark 995
2-dr. hardtop with auto. trans., power steering, custom bucket seat interior, whitewall tires and wire wheel covers. Lic. RXG 031.

'65 Pontiac Sedan...695
Locally sold & serviced 4-dr. Catalina hdtp. with auto. trans., power steering, whitewall tires. Nice, clean condition inside & out. Lic. NET 786.

'64 Falcon Wagon.....695
4-dr. Country Squire model with automatic transmission, power steering, small V-8, whitewalls & luggage rack. Local 1 family wagon. MID 455.

Jim Scripture's
OLDSMOBILE
OUR 13TH YEAR
740 Francisco, S.R. 453-2474
Open Eves. & Sunday

Plymouth—3050

PLYMOUTH '65 Fury II. R/H, Air cond. P/S, P/B. Automatic transmission $495.
461-1410.

PLYMOUTH '62 - $200
Call 332-4808 eves/wknds.

Pontiac—3055

CATALINA '62. Very good condition. New automatic transmission. $400/offer. 479-3119 aft. 6.

GRAND PRIX '64. White w/black leather top. A-1. $795.
Call 897-3380

GTO '68. 400" eng. 4-spd., P/S, P/B, R/H, posi, gauges, buckets, console. Clean. $1925. 892-3768.

GTO '68 Auto., new tires, new exhaust. Very good cond. $1895/offer. Call 838-3157 eves.

GTO '66 with mag wheels, Offenhouser high rise manifold. 4-spd. $1300. 453-0973 after 6 p.m.

PONTIAC Catalina 1966. 4-dr., auto., P/S, 1 owner, 50,000 mi. New tires, brakes, shocks, muffler, battery. Exceptional. Best offer over $1000. 461-9128.

TEMPEST '61. 4 cyl. Auto. trans. Good mileage. Excellent mechanical cond. $195. 383-2480.

PONTIAC '67 Firebird 400. 4-spd. Excellent condition. Vinyl top. $1450 or make offer. 456-0847.

Rambler—3060

RAMBLER '64 American 4 dr. R/H, white side walls, steel belt radials. 83,000 mi. New uphol. Gd. mil. Exc. cond. Orig. owner. $315. 457-2661.

RAMBLER '62. 6 cyl., stick, Air conditioning. $200.
Call 453-7590 eves./wknds.

RAMBLER '62 4 door sedan. Automatic, R/H, good condition. $250. Call 456-1309.

RAMBLER '66 4-dr 6. $700
Eves. & weekends, 453-9536.

Willys—3070

JEEP '47. Engine good. Needs minor repair. $400.
388-3398

JEEP WAGONEER '67. R/H, air cond., P/S, P/B, auto, Warn hubs, A/T, 8 cyl. $2795. 453-3719.

JEEP WAGONEER '66, $1875
V-8. 456-8876 or 456-8879.

JEEP Wagoneer '66. 6-cyl., R&H, air cond., P/S, 4 W.D., lo mi. Mint cond. 931-5265, 781-7638, SF.

General—3075

✔ Hertz Off-Lease Cars ✔
FOR SALE—456-0500

Legal Notice

LEGAL NOTICE
NOTICE OF HEARING

NOTICE IS HEREBY GIVEN that the Marin County Board of Supervisors will hold a public hearing to consider the application of R. N. Clayton for a C-P Master Plan & Development Plan for a new classroom building and swimming pool on the James Hall School (3R) property at Las-Gallinas Avenue and Merrydale Road. The property consists of 3.3 acres. It is further identified as Assessor's Parcels #179-062-05 and #179-041-21, 23.

NOTICE IS HEREBY FURTHER GIVEN that said public hearing will be held at the hour of 1:45 p.m. on the 16th day of MARCH 1971 in the Board of Supervisors Chambers, Civic Center, San Rafael, California, at which time and place any and all persons interested therein may appear and be heard thereon.

GEO H. GNOSS,
County Clerk
Ex-Officio Clerk of the Board of Supervisors,
County of Marin

No. 229 Mar. 8, 1971

Alterations to Caretakers Residence
McNears Beach Park
Marin County, California
Marin County Parks and Recreation
San Rafael, California

NOTICE TO CONTRACTORS INVITING SEALED PROPOSALS OR BIDS

Sealed Proposals will be received by, and shall be filed with the Clerk of the Board of Supervisors of the County of Marin, State of California, Room #315, Marin County Civic Center, San Rafael, California, until 2:00 P.M., March 16, 1971, for:

The alterations and additions to an existing structure and necessary demolition and site work to create a two bedroom Caretakers Residence.

The work shall be done in accordance with official plans and specifications prepared in reference thereto which may be seen at the office of Parks and Recreation Department, County of Marin, Civic Center, San Rafael, California.

Proposals shall be filed with George H. Gnoss, Clerk of the Board of Supervisors, Civic Center, San Rafael, California.

Proposals will be opened and read at 2:00 P.M. in Room #330, Marin County Civic Center, on the date specified above.

The award of the contract, if it is to be awarded, will be to the lowest responsible bidder whose proposal complies with the requirements prescribed. The award, if made, will be made within thirty (30) days after the opening of the proposals.

The Board of Supervisors has made a determination of the prevailing rate of hourly wages applicable to the work performed. Copies of this determination are on file in the office of the County Clerk, Civic Center, Room #315, San Rafael, California, and are available to any interested party upon request.

The Board of Supervisors of the County of Marin reserves the right to reject any or all bids.

GEO. H. GNOSS
Clerk and Ex-Officio Clerk of Board of Supersivors

No. 202 Mar. 1, 8, 1971

Herbert K. Walton, Jr., Atty.

NOTICE TO CREDITORS
No. 20022

Superior Court of the State of California, for the County of Marin.

Estate of MARTHA WHITE HALKETT, also known as MARTHA W. HALKETT, Deceased.

NOTICE IS HEREBY GIVEN to the creditors of the above named decedent that all persons having claims against the said decedent are required to file them in duplicate, with the necessary vouchers, in the office of the clerk of the above entitled court, or to present them, with the necessary vouchers, to the undersigned at the law offices of HERBERT K. WALTON, JR., Room 407, 1010 B Street, San Rafael, California 94901, which is the place of business of the undersigned in all matters pertaining to the estate of said decedent, within four months after the first publication of this notice.

Dated: February 11, 1971.

JOHN G. HALKETT
Executor of the Will of the above named decedent

HERBERT K. WALTON, JR.
Attorney at Law
1010 B Street
San Rafael, California 94901
Telephone: 454-3365
Attorney for Executor
First publication: March 1, 1971
No. 201 Mar. 1, 8, 15, 22, 1971

Conrad H. Goerl, Atty.

NOTICE OF PROBATE
No. 20071

In the Superior Court of the State of California, in and for the County of Marin.

In the Matter of the Estate of JAMES JOSEPH O'HARA, aka JAMES J. O'HARA, aka J. JOSEPH O'HARA, aka J. J. O'HARA, Deceased.

Notice of time set for Proving Will, etc., and Application for Letters Testamentary.

NOTICE IS HEREBY GIVEN that MARGUERITE KELLY, formerly known as MARGUERITE O'HARA has filed herein a Petition for the Probate of the Will of the above named decedent and for the issuance to her of Letters Testamentary thereon, reference to which petition is made for further particulars, and that the time and place of hearing the same has been set for the 16th day of March, 1971, 9 A.M., of said day, at the Court Room of said Court, Department 2, at the Hall of Justice, Civic Center, San Rafael, California.

Dated: March 1, 1971.

GEO. H. GNOSS, Clerk
By B. RENFORT, Deputy Clerk

CONRAD H. GOERL
Attorney for Petitioner
U.C.B. Building Suite 1633
Oakland, Calif. 94612
FILED: MARCH 1, 1971
GEO. H. GNOSS, County Clerk
By B. RENFORT, Deputy
No. 216 Mar. 4, 8, 11, 1971

COUNTY OF MARIN
FICTITIOUS BUSINESS NAME STATEMENT
No. 100109

The following person is doing business as
MARIN SURPLUS STORE
49 Simms Street
San Rafael, Marin County, 94901

Former Cert. No. None. Current date 1/25/71.

This business is conducted by: SS or Tax I.D. Number 94-1587591

Burt Capel Company, Inc.
49 Simms St.
San Rafael, Marin County, 94901

/s/ B. I. CAPEL
FILED: FEB. 2, 1971
GEO. H. GNOSS, County Clerk
By B. POSEY, Deputy
No. 140 Feb. 15, 22, Mar. 1, 8, 1971

COUNTY OF MARIN
CERTIFICATE OF ABANDONMENT OF FICTITIOUS BUSINESS NAME
Cert. No. 300008

Date of Abandonment: 2/1/71

The undersigned hereby certifies that the below listed person or other entity heretofore conducting a business under the following fictitious business name, certificate of which was filed on the date indicated in the stated county under the listed serial number, have abandoned the use of said fictitious business name:

MARIN SURPLUS STORE
Certificate Number 001183, Date Filed 08-10-64. County in which filed Marin.
SS Number 545-07-0131
BURTON I. CAPEL
303 Palm Ave.
Kentfield, Marin County, 94904
/s/ BURTON I. CAPEL
FILED: FEB. 2, 1971
GEO. H. GNOSS, County Clerk
By B. RENFORT, Deputy
No. 139 Feb. 15, 22, Mar. 1, 8, 1971

NOTICE TO BIDDERS RE KITCHEN EQUIPMENT

NOTICE IS HEREBY GIVEN that the Board of Education of the County of Marin, State of California, hereby calls for sealed proposals to be delivered to the Secetary of said Board, at 201 Tamal Vista Blvd., Corte Madera, on or before March 15, 1971 at 1:00 P.M., at which time the bids will be opened by the County Superintendent of Schools, and following the tabulation and analysis of said bids, the County Board of Education will award the contracts for:

Kitchen equipment for the Manzanita Children's Center in Marin City, as follows: refrigerator, freezer, range, mixer, dishwasher, dish table, flat bed receiving cart, trash cans, trash can dollies, stainless steel pans and lids for same. Exact specifications for these items are on file at and may be obtained in the Office of the County Superintendent of Schools, 201 Tamal Vista Blvd., Corte Madera, California.

The Board of Education of the County of Marin, State of California, reserves the right to reject any and all bids and/or waive any irregularity in any bid received. Unless otherwise allowed by law, no bidder may withdraw his bid for a period of thirty (30) days after the date set for opening thereof.

/s/ VIRGIL S. HOLLIS
Secretary
Board of Education
County of Marin
State of California

No. 204 Mar. 1, 8, 1971

COUNTY OF MARIN
FICTITIOUS BUSINESS NAME STATEMENT
No. 100187

The following person is doing business as
PACIFIC PRODUCTS
136 Cypress Avenue
Kentfield, Marin County, 94904

Former Cert. No. None. Current Date 2/24/71.

Legal Notice

This business is conducted by SS or Tax I.D. Number 552-18-2589.

CHARLES C. WORTH
136 Cypress Avenue
Kentfield, Marin County, 94904.

/s/ CHARLES C. WORTH
FILED: FEB. 25, 1971
GEO. H. GNOSS, County Clerk
By B. POSEY, Deputy
No. 200 Mar. 1, 8, 15, 22, 1971

W. S. Solari, Jr., Atty.

NOTICE TO CREDITORS
No. 20001

Superior Court of the State of California, for the County of Marin.

Estate of SABIN IVANI, Deceased.

NOTICE IS HEREBY GIVEN to the creditors of the above named decedent that all persons having claims against the said decedent are required to file them in duplicate, with the necessary vouchers, in the office of the clerk of the above entitled court, or to present them, with the necessary vouchers, to the undersigned at the law offices of W. S. SOLARI, JR., 550 Montgomery Street, San Francisco, California, which is the place of business of the undersigned in all matters pertaining to the estate of said decedent, within four months after the first publication of this notice.

Dated: February 11, 1971.

ROGER IVANI
Administrator with the Will Annexed of the Estate of the above named decedent

W. S. SOLARI, JR.
Attorney for Administrator with the Will Annexed
550 Montgomery Street
San Francisco, California
First publication: Feb. 15, 1971
No. 145 Feb. 15, 22, Mar. 1, 8, 1971

Conn, Breiner & Birkie, Attys.

NOTICE TO CREDITORS
No. 20008

Superior Court of the State of California for the County of Marin

Estate of J. AARON LEVY, Deceased.

NOTICE IS HEREBY GIVEN to the creditors of the above named decedent that all persons having claims against the said decedent are required to file them in duplicate, with the necessary vouchers, in the office of the clerk of the above entitled court, or to present them, with the necessary vouchers, to the undersigned at the law offices of BAGLEY, BIANCHI & SHEEKS, 1010 B Street, San Rafael, California 94901, which is the place of business of the undersigned in all matters pertaining to the estate of said decedent, within four months after the first publication of this notice.

Dated: February 11, 1971.

ARLINE BURIAN PAGE
Executrix of the Will of the above named decedent

BAGLEY, BIANCHI & SHEEKS
1010 B Street
San Rafael, California 94901
Attorneys for Executrix
First publication: Feb. 15, 1971
No. 142 Feb. 15, 22, Mar. 1, 8, 1971

Stark, Stewart, Simon & Sparrowe, Attys.

NOTICE OF PROBATE
No. 20073

In the Superior Court of the State of California, in and for the County of Marin

In the Matter of the Estate of LOUISE J. STEPHENS, aka, MRS. LOUISE J. STEPHENS, Deceased.

Notice of Time set for Proving Will, etc., and Application for Letters Testamentary

NOTICE IS HEREBY GIVEN that EDWARD J. STEPHENS has filed herein a Petition for the Probate of the Will of the above named decedent and for the issuance to Him of Letters Testamentary thereon, reference to which petition is made for further particulars, and that the time and place of hearing the same has been set for the 16th day of March, 1971, 9 A.M. of said day, at the Court Room of said Court, Department 2, at the Hall of Justice, Civic Center, San Rafael, California.

DATED: Mar. 2, 1971

GEO. H. GNOSS, Clerk
By JEROME CARAN
Deputy

STARK, STEWART, SIMON & SPARROWE
Financial Center Bldg.
Oakland, Ca. 94612
Tel.: (415) 834-2200
Attorneys for Petitioner
FILED: Mar. 2 1971
GEO. H. GNOSS, County Clerk
By JEROME CARAN, Deputy
No. 222 Mar. 5, 8, 12, 1971

Legal Notice

NOTICE FOR AUCTION SALE
UNPAID STORAGE

In Accordance with the provisions of the Uniform Commercial Code of State of California, there being due and unpaid storage charges for which Global Moving and Storage Co. is entitled to lien as warehouseman on the goods hereinafter described, and due notice having been given that these goods will be sold at public auction at Romano's Auction Gallery, 5811 Telegraph Avenue, Oakland, California, on the 22nd day of March, 1971, 7:30 P.M. The following is a brief description of the property to be sold: beds, chairs, rockers, cabinets, bedding, linens, desks, stoves, rugs, carpets, barrels, boxes, box springs, trunks, washing machines, mirrors, pictures, refrigerators, radios, televisions, suitcases, lamps, toys and other items that are among the effects of a general household and/or office, stored by or for the following parties at 158 Paul Drive, San Rafael, California.

NAME	LOT NO.	AMOUNT
Mrs. Elizabeth Freeman	SR-136	$ 87.00
Mr. Roger Gauthier	SR-38	73.60
Mr. Lamar Johnson	SR-134	177.24
Mrs. Beverly Rotchy or Mr. Fred Landa	SR-87	220.20
Mrs. Elizabeth Newbrand	SR-68	110.80
Mr. Da

DON'T

put recyclables in the trash can - tins, newspapers, bottles. Help "recycle" them that they may be used again. Throwing them away is not only a waste but helps destroy the environment.

RECYCLING

What to do, how to do it. Join this growing movement in Marin to help protect the world you live in

You've read a lot about ecology, about recycling. Now you can personally do something about it. A new county-wide ecology movement called "SURVIVAL" is now operating recycling depots at seven high schools in Marin (one near you). These are drop-off depots, open 10 a.m. to 4 p.m. each Saturday and Sunday. All you need to do is gather your recyclables, as shown below, and take them to one of these centers. They'll do the rest.

Scores of dedicated young people are working on this project, demonstrating, in a practical way, that there IS an alternative to fouling our environment with our own trash. Join in and do your share. It will take you a little time, a little thought. But don't measure the rewards by "time". Measure them against the alternative. It's your world. Help live in it!

DO THIS in preparing newspapers, tins and glass for recycling

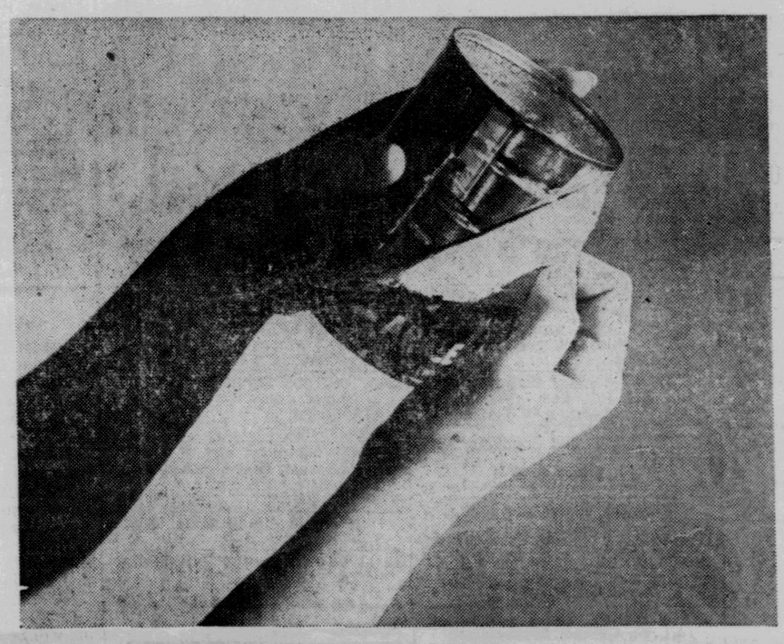

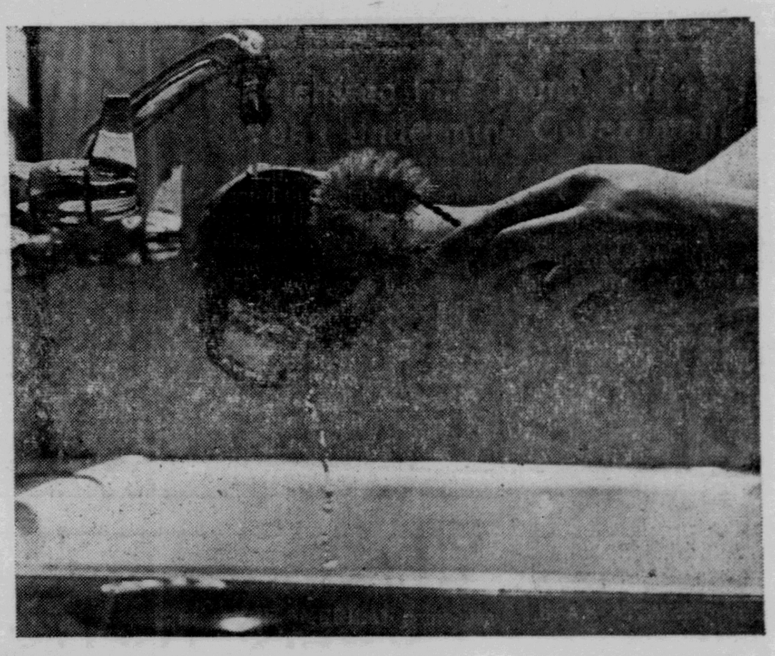

1. NEWSPAPERS: Cross-tie them securely in bundles which can be lifted by a girl. What better way to get rid of your old newspapers?

2. TIN CANS: Labels must be removed for recycling. Painted-on labels are OK.

3. RINSE OUT all cans to help protect the health of others working at the recycling depots. It's recommended that you soak dogfood cans.

4. STEP ON IT! After placing both ends inside, flatten the can by stepping on it. Keep separate boxes or bags for tin cans.

5. ALUMINUM CANS are easily flattened by stepping on them. Separate aluminum from tin cans.

6. BI-METAL CANS must be flattened also. Put them in a separate container.

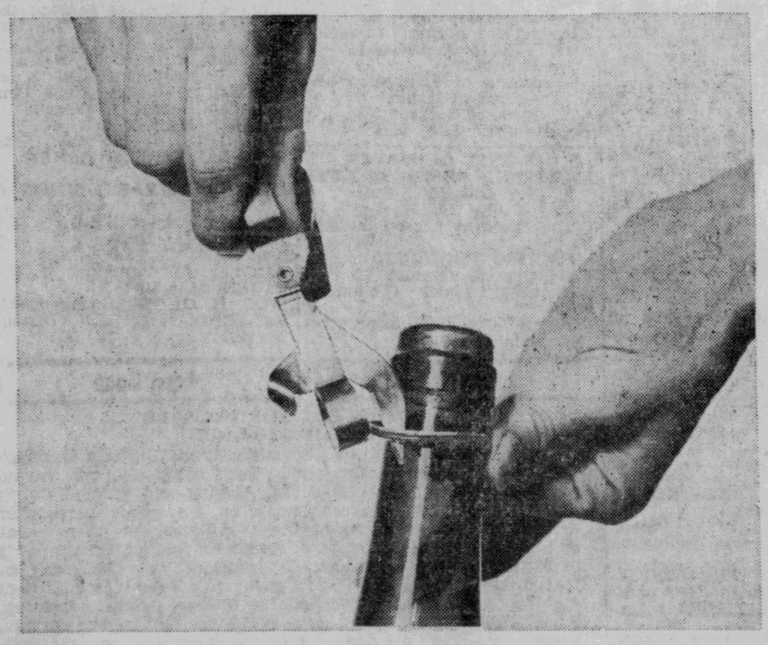

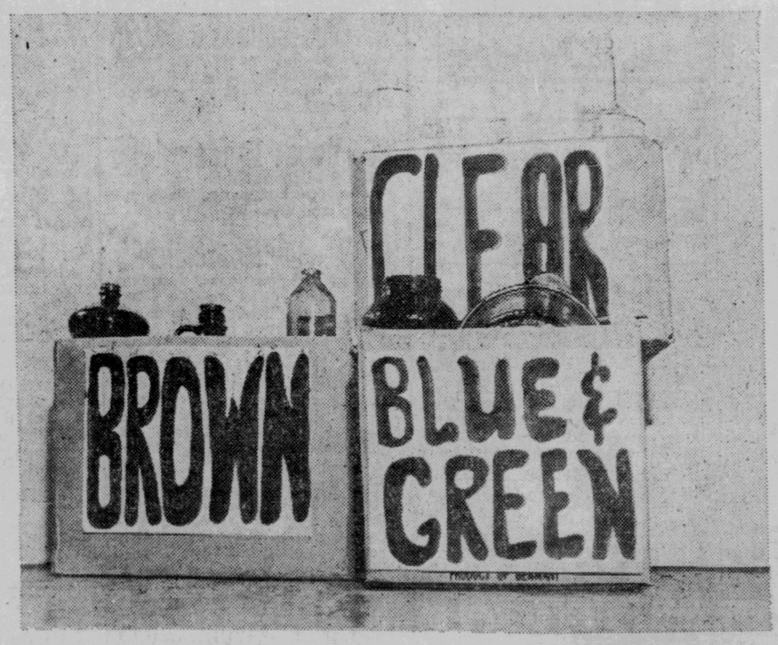

7. TAKE OFF THE RING! Aluminum rings on all bottles must be removed. Use a can-opener and pry off. They can't be processed otherwise.

GLASS: All glass bottles must be separated by color. Use separate bags or boxes for "Brown," "Clear," and "Blue & Green" bottles.

DROP OFF YOUR RECYCLABLES AT THESE HANDY DEPOTS

Depots are open at the following high schools on Saturdays and Sundays from 10 a.m. to 4 p.m. Look for them.

- SAN RAFAEL HIGH
- DRAKE HIGH
- REDWOOD HIGH
- TAMALPAIS HIGH
- TERRA LINDA HIGH
- NOVATO HIGH
- SAN MARIN HIGH

NOTE: Cardboard containers or boxes will be returned to you at time of drop-off. Please don't leave them at the depots. Re-use them for your next drop-off.

Presented in the public interest by the **INDEPENDENT-JOURNAL**

TELEVISION LOG FOR TONIGHT AND TOMORROW

MONDAY

5:00 P.M.
3 Get Smart (C)
4 The Saint (C)
9 Misterogers' Neighbors (C)
20 Batman (C)
44 Popeye (C)

5:30 P.M.
2 Flying Nun (C)
3 Dick Van Dyke Show
7-11 ABC News (C)
9 What's New (C)
10 KXTV News (C)
20 Patty Duke Show
36 (:55) KGSC News (C)
44 The Three Stooges

6:00 P.M.
2 Wild Wild West (C)
3 NBC News (C)
4 KRON News (C)
7 Movie (C)
Robt. Mitchum in "Home From the Hill," part I (1960)
9 Self Defense (C)
10 CBS News (C)
11 KNTV News (C)
20 Gilligan's Island
36 Movie
Nigel Patrick in "Encore" (1952)
44 The Munsters

6:30 P.M.
3 KCRA News (C)
4 NBC News (C)
5 CBS News (C)
9 World We Live In (C)
10 KXTV News (C)
11 Big Valley (C)
20 Land of the Giants (C)
44 The Addams Family

7:00 P.M.
2 I Love Lucy
4 KRON News (C)
5 KPIX News (C)
9 KQED News (C)
10 The Flying Nun (C)
44 Get Smart (C)

7:30 P.M.
2 Movie
Marlon Brando in "The Fugitive Kind" (1960)
3 This Is Your Life (C)
4 Red Skelton Show (C)
Tony Randall
5-10 Gunsmoke (C)
7-11 Let's Make A Deal (C)
20 Movie (C)
Harry Guardino in "The Lonely Profession" (1969)
36 David Frost Show (C)
44 It Takes A Thief (C)

8:00 P.M.
3-4 Laugh-In (C)
Ruth Buzzi
7-11 Newlywed Game (C)
9 Because We Care (C)
Thomas J. Kerr on drug abuse
5-10 Green Acres (C)
5-10 Lucille Ball (C)
7-11 The Reel Game (C)
9 Geological Hazards (C)
Earthquake faults
36 (:55) KGSC News (C)
44 The Rifleman

9:00 P.M.
3 Movie (C)
Paul Newman in "Exodus," part I (1960)
4 Movie (C)
Richard Widmark in "Vanished," part I (1971)
5-10 Mayberry R.F.D. (C)
7-11 Movie (C)
Marlon Brando, Trevor Howard in "Mutiny on the Bounty," part II (1963)
9 Realities (C)
Portrait of David Lean
36 Movie
Katharine Hepburn in "Long Day's Journey Into Night" (1962)
44 Movie
Jeanne Crain in "The Model and the Marriage Broker" (1952)

9:30 P.M.
5-10 Doris Day Show (C)
20 Dragnet (C)

10:00 P.M.
2 KTVU News (C)
5 Carol Burnett Show (C)
Mike Douglas, Bernadette Peters
9 Special
Chamber music of the 20s
10 Sexuality in the 70s (C)
20 Burke's Law

10:30 P.M.
9 World Cinema Repertory (C)
"Les Carabiniers" by Jean-Luc Godard
36 (:55) KGSC News (C)

11:00 P.M.
2 The Avengers (C)
3 KCRA News (C)
4 KRON News (C)
5 KPIX News (C)
7 KGO News (C)
10 KXTV News (C)
11 KNTV News (C)
20 Can You Top This? (C)
44 Wagons Ho!

11:30 P.M.
3-4 Tonight Show (C)
5 Merv Griffin Show (C)
7 Dick Cavett Show (C)
10 Movie
Peter Cushing in "Island of Terror" (1967)
11 Movie (C)
Belinda Lee in "The Devil's Choice" (1963)
20 Movie (C)
John Payne in "Eagle and the Hawk" (1950)

12:00 MIDNIGHT
2 KTVU News (C)
36 Movie
Anthony Perkins in "Fear Strikes Out" (1957)

1:00 A.M.
3 KCRA News
4 KRON News (C)
7 KGO News (C)

1:30 A.M.
36 Movie
Edmond O'Brian in "Warpath" (1951)

3:30 A.M.
36 Movie
Marvin Miller in "Day the Earth Froze" (1964)

TUESDAY

5:30 A.M.

6:00 A.M.
3 Rhyme and Reason
5 Sunrise Semester (C)
7 Latin America (C)
10 Public Affairs (C)

6:30 A.M.
4 KRON News (C)
5 What's It All About
7 A.M. (C)
10 Sunrise Semester (C)

7:00 A.M.
2 Jack LaLanne (C)
3-4 Today show (C)
3 (:25) KCRA News (C)
4 (:25) I Want to Work (C)
5-10 CBS News (C)
5 (:25) Ski Scene (C)
9 KQED News (C)
10 (:25) KXTV News (C)

7:30 A.M.
2 KTVU News (C)
(:45) Religion (C)
3-4 Today Show (C)
5-10 CBS News (C)
5 (:55) Interview (C)

8:00 A.M.
2 Popeye Cartoons (C)
3-4 Today Show (C)
4 (:25) KRON News (C)
5-10 Captain Kangaroo (C)

8:30 A.M.
2 Romper Room (C)
3-4 Today Show (C)
7 Movie
Fredric March in "Another Part of the Forest" (1948)
11 Cartoons (C)

9:00 A.M.
3-4 Dinah Shore (C)
5-10 The Lucy Show (C)
11 Jack LaLanne (C)

9:30 A.M.
2-10 Beverly Hillbillies (C)
3-4 Concentration (C)
5 Perry Mason
11 Movie (C)
James Mason in "Prince Valiant" (1954)

10:00 A.M.
2-10 Family Affair (C)
3-4 Sale of the Century (C)

10:30 A.M.
2 Make Room for Daddy
3-4 Hollywood Squares (C)
5-10 Love of Life (C)
7 Galloping Gourmet (C)

11:00 A.M.
2 Farmer's Daughter (C)
3-4 Jeopardy (C)
5-10 Where the Heart Is (C)
(:25) CBS News (C)
7 Mantrap (C)

11:30 A.M.
2 Donna Reed Show
3-4 Who, What or Where (C)
(:55) NBC News (C)
5-10 Search for Tomorrow (C)
7-11 That Girl (C)
9 Sesame Street (C)

12:00 NOON
2 Noony Cartoony (C)
3 KCRA News (C)
4 KRON News (C)
5 KPIX News (C)
7-11 Bewitched (C)
10 KXTV News (C)

12:30 P.M.
2 McHale's Navy
3-4 Days Of Our Lives (C)
5-10 As the World Turns (C)
7-11 World Apart (C)
9 Misterogers' Neighbors (C)

1:00 P.M.
2 Movie
Van Heflin in "Patterns" (1956)
3-4 The Doctors (C)
5-10 A Splendored Thing (C)
7-11 All My Children (C)

1:30 P.M.
3-4 Another World (C)
5-10 The Guiding Light (C)
7-11 Let's Make A Deal (C)

2:00 P.M.
3-4 Bright Promise (C)
5-10 Secret Storm (C)
7-11 Newlywed Game (C)
20 (:25) KEMO News (C)

2:30 P.M.
3 Movie (C)
Maruice Chevalier in "Fanny," part II (1961)
4 Somerset (C)
5-10 Edge of Night (C)
7-11 The Dating Game (C)
20 Movie Game (C)
44 S.F. Today (C)

3:00 P.M.
2 Gomer Pyle, USMC (C)
4 Memory Game (C)
5 Mike Douglas Show (C)
7-11 General Hospital (C)
10 Virginia Graham Show (C)
20 King Kong (C)
44 Kimba (C)

3:30 P.M.
2 Popeye and Friends (C)
4 Truth or Consequences (C)
7-11 One Life to Live (C)
20 Speed Racer (C)
44 Captain S.F. (C)

4:00 P.M.
3 Star Trek (C)
4 Big Valley (C)
7-11 Dark Shadows (C)
9 Sesame Street (C)
10 Mike Douglas Show (C)
20 Spiderman (C)
36 (:10) Thoughts (C)
(:15) Community (C)
44 Bugs Bunny (C)

4:30 P.M.
2 Lost In Space
5 David Frost Show (C)
7 KGO News (C)
11 Perry Mason
20 Leave It To Beaver
36 Mike Douglas Show (C)
44 Marine Boy (C)

TELEVISION REVIEW

Who Remembers The Kid's Fight?

By RICK DU BROW

HOLLYWOOD (UPI) — Personally, I am not going to one of tonight's closed circuit telecasts of the Joe Frazier-Muhammad Ali fight. It's a small protest of my own. I just can't bring myself to go.

I have nothing against the fighters involved wanting to make a lot of money. That's perfectly natural, and they are doing what any smart businessmen would do—taking advantage of the market.

The same goes for the promoters and all others connected with the fight—I have nothing against them for wanting to make all that loot.

The reason I am not going to watch the fight, or contribute my dollars to the take, is that I would somehow feel ashamed and humiliated to help out a sport that the public, not too many years back, seemed finally to be done with in a major way because of its brutality.

And I would somehow feel cheapened to know I was willingly swept along by the tent show atmosphere that is part of the razzmatazz theatrical flavor surrounding the fight. It may be a small thing, but I don't like to feel I can be had that easily.

This is one fight where the true villain is the public—and not one of the boxers. For, by falling for the promotion of the match, hook, line and sinker, the public reminds us sadly that we have not come as far as we like to think from the 1930s and 1940s. And it reminds us that televised brutality is often easily forgotten.

For those who may not remember, ABC-Tv used to have a Fight-of-the-Week years ago, until finally the public got sick and tired of the series. But what really killed national interest in televised boxing was the fatal beating absorbed by Benny (Kid) Paret while millions watched. A wave of revulsion towards boxing swept the nation at the time, but apparently we have overcome that enough to regress.

I am no bleeding heart when it comes to rough sports. I am a fan of tough, competitive athletic action. But watching the weekend television shows that helped promote the bandwagon of the Frazier-Ali fight, I felt again the revulsion that was common after Paret died.

By now, of course, almost everyone has jumped on the bandwagon for tonight's fight, although the better sportswriters have rawn a proper bead on the goings-on. Nevertheless, the paying public offers itself up, almost begging to be taken advantage of. On video, I see a Vitalis commercial in which both Frazier and Ali take part —and who can blame them for laughing all the way to the bank?

There is one hopeful note, however, amid all the hoopla leading up to tonight's match: According to various reports, the fight is not selling tickets as well as expected in grassroots Middle America. And I like to think that maybe this is a sign that there is still some old-fashioned, down-to-earth horse sense in areas not yet desensitized by big town sharpies, who are the easiest marks of all.

Channel Chuckles

"If you're watching in black and white, Doctor, this rash on my left forearm is a lemony yellow with aquamarine highlights."

Martha Thinks Lindsay A Mark

NEW YORK (UPI)—Martha Mitchell, wife of Attorney Gneral John N. Mitchell, would like to see Mayor John V. Lindsay run for president—but not as a Republican.

Mrs. Mitchell was one of the thousands of readers of the New York Daily News who took part in a poll on whether the mayor should switch parties and try for the White House, the News said in today's editions. She checked the yes boxes on both counts and wrote: "He would be more fun to defeat!!"

Daily News Washington bureau chief Jerry Greene received her permission to reproduce her ballot, the News said.

As for age, she checked the "over 35" box, but she checked all the boxes for political affialiation—Democrat, Republican, Conservative, Liberal and Independent. For occupation she said, "Defender of America."

Five Lectures On Artist And His Role

A series of five lectures on the artist and his role in society will be given tomorrow through Thursday at the College of Marin by Laguna Beach artist Dion Wright.

At noon tomorrow, Wright will discuss The Artist in Society in Room 252 of the college's Fine Arts Building. Three lectures are set for Wednesday, at 2 p.m. in the College Center on Evolution — the Painting, at 3:20 p.m. in Room 26 on Transcultural Synthesis and at 8 p.m. in the College Center on The Creative Artist in America.

The final talk will be on The Creative Process at 2 p.m. Thursday in Room 95, Olney Hall.

In addition, Wright will work mornings in the College Center on finishing a painting. His appearances are sponsored by the College of Marin Community Services Office and the Associated Students. All lectures are open to the public.

Superior Court On Two Charges

Albert Daniel Torres, 20, of no known address, has been bound over to Marin Superior Court on charges of robbery and grand theft. He is to be arraigned next Monday.

Torres was arrested Feb. 11 after he allegedly grabbed a 17-year-old boy leaving a Sausalito billiard parlor and took $1.15 from him.

KTIM & KTIM-FM

All Programs Listed Are Heard On KTIM-FM Stereo

1510 AM—100.9 FM STEREO

TONIGHT

5:20—Sports Page with Bob Dinsmore
5:25—Earl Nightingale
5:30—News "30"
6:00—Cocktail Hour
6:15—KTIM-AM Leaves the 5:45—KTIM-AM Leaves the Air KTIM-FM Stereo continues
6:30—Music with Don Hedman
6:55—News Highlights
7:00—Doug Pledger "International Music Hall"
8:00—Rock with Weyerauch
12:00—KTIM-FM Leaves the Air

TUESDAY

6:30—National Anthem — AM-FM Stereo Sign On
6:30—Music with Bob Concie
7:00—101 Hotline
7:30—The Weather and You
7:35—News "30"
8:05—101 Hotline
8:15—Clover Bulletin Board
8:20—Sports Page with Bob Dinsmore
8:25—Earl Nightingale
8:30—Bennett's Boardwalk
9:00—Hometown Hotline
9:30—Pledger's "International Music Hall"
10:00—News Highlights
10:15—Music with Bob Concie
11:00—News Highlights
11:05—Marin on the Go
11:20—Swap Shop
11:30—Shopping in the Village
11:55—FM only Baseball: Oakland A's
12:00—News "30"
12:25—The Weather and You
12:30—Music with Bob Concie
1:00—Clover Bulletin Board
1:05—Music with Bob Concie
2:00—News Highlights
2:05—Marin Coast to Coast
3:00—News Highlights; 4:00
4:05—Marin Coast to Coast
4:25—The Weather and You
4:30—Hamilton On The Air
4:45—101 Hotline
4:55—Clover Bulletin Board
5:20—Sports Page with Bob Dinsmore

MONDAY EVENING

When not listed, independent stations follow a format of recorded music with news at regular intervals.

6:00
KCBS — Newsradio till 11:30 p.m.
KFAX — Project America; :15 Bible; :30 Rosary; :45 Catholic School
KGO — News and Sports
KKHI — Dinner Concert till 8 p.m.
KNBR — Art Roberts
KSFO — News; :05 Commute Club w/Terry McGovern till 8:05 p.m.

7:00
KFAX — Solutions, Bible Institute
KGO — Jim Eason till 10 p.m.
KNBR — Les Williams til midnight
KSFO — :55 College Basketball: Stanford vs. Washington U.

8:00
KKHI — Guest Artist till 10 p.m.
KKHI — Guest Artist

9:00
KSFO — :05 Gene Nelson till 12:05 a.m.

10:00
KFAX — Hellenic American Hour, :30 Chinatown
KGO — Russ Coglin till 1 a.m.
KKHI — Echoes and Encores; :30 Enchanting Hour

11:00
KCBS — :30 Music till Dawn
KKHI — Music of Spheres

12:00
KFAX — News, :05 Gospels
KNBR Dave Niles till 6 a.m.
KSFO — :05 Night Sounds w/Russ Syracuse till 6:05 a.m.

TUESDAY MORNING

5:00
KCBS — :30 Newsradio till 11:30 p.m.
KFAX — News, :15 Bible Days, Peace
KGO — Newsbeat till 9 a.m.

6:00
KFAX — Chapel, :30 Revival
KKHI — :30 Colvig Commute Club till 9 a.m.
KNBR — Frank Dill till 10 a.m.
KSFO — :10 Jim Lange till 10 a.m.

7:00
KFAX — Bible Institute :45 Prayer

8:00
KFAX — Bible, :30 Biola

9:00
KFAX — News, :15 Bible Studies, Haven of Rest
KGO — Jim Dunbar till noon
KKHI — Symphonic Variations

10:00
KFAX — News, Christian Jew, :15 China, Asia, :30 Bible
KKHI — Telemusiquiz: :15 Concert Grand; :30 Date in Music
KNBR — Jack Hayes till 3 p.m.
KSFO — :05 Dan Sorkin till noon

11:00
KFAX — Kathryn Kuhlman; :30 Bible
KKHI — Pops Concert

TUESDAY AFTERNOON

12:00
KFAX — News, Shepard Hour; :25 Public Affairs, :30 World Tomorrow
KGO — Newsbeat
KKHI — Luncheon Concert
KSFO — News; :15 Dan Sorken

1:00
KFAX — News, Peace, Poise and Power; :15 Project America; :30 Friends, Adventist
KGO — Owen Spann till 4 p.m.
KKHI — World of Opera; :30 Composers Corner
KSFO — :05 Carter B. Smith

2:00
KFAX — News, Revival; :30 Green Pasture; :45 Euphesian Church
KKHI — Symphonically Yours

3:00
KFAX — Gospel; :15 Deliverance; :30 Camp Meeting
KKHI — Designs in Melody till 6 p.m.
KNBR — Art Roberts till 7 p.m.

4:00
KFAX — News, :15 Public Affairs; :30 Family of God; :45 Dr. Hoyt
KGO — News and Sports till 7 p.m.
KSFO — :05 Commute Club w/Terry McGovern

5:00
KFAX — News; :15 Americanism; :30 Bible
KSFO — :30 Mike Powell Reports; Lon Simmons Sports Show

Doctors Report Way That Relieves Itching, Pain Of Swollen Hemorrhoidal Tissues

First Applications Give Prompt, Temporary Relief in Many Cases

There's a most effective medication that in many cases gives prompt relief for hours from such hemorrhoidal discomfort and actually helps shrink swelling of hemorrhoidal tissues caused by the inflammation. The answer is doctor-tested *Preparation H®*.

There's no other hemorrhoidal formula like Preparation H and it needs no prescription. Ointment or suppositories.

MARIN CALENDAR

TONIGHT:

Al-Anon Family Group, 8:30 p.m., St. Paul's Episcopal Church, San Rafael.

Al-Anon Family Group, 8:15 p.m., First Presbyterian Church, San Rafael.

Alcoholics Anonymous, Canyon House group, 8:30 p.m., 653 Canyon Road, Novato.

Alcoholics Anonymous, East San Rafael Group, 8:30 p.m., St. Sylvester'? Parish.

Alcoholics Anonymous, Marin Newcomers, 8:30 p.m., Community Church, Mill Valley.

Alcoholics Anonymous, San Anselmo-Ross Group, 8:30 p.m., St. John's Eiscopal Church, Ross.

American Legion, San Anselmo Post 179, 8:15 p.m., Legion Log Cabin.

Ancient Free and Accepted Masons, Doric Lodge No. 1, 8 p.m., Odd Fellows Hall, Mill Valley.

Belvedere-Tiburon Committee for the Environment, 8 p.m., Belvedere city hall.

Bolinas-Stinson School District board, 8 p.m., Bolinas School.

Chrysanthemum Society of Marin, 8 p.m., Crocker-Citizens Bank, Fourth and B Streets, San Rafael.

Corte Madera Planning Commission, 7:30 p.m., town hall.

Domingo Canyon Homeowners Association, 8 p.m., Pacheco School.

Fairfax City Council, 8 p.m., Women's Club.

Independent Order of Odd Fellows, Marin Lodge 200, 8 p.m., 1522 Fifth Avenue, San Rafael.

Infinite Way Study Group. 7:45 p.m., Room 204, 1703 Fifth Avenue, San Rafael.

Kentfield School District board, 8 p.m., Wolfe Grade School multi-purpose room.

Laguna Joint School District board, 7:30 p.m., school.

Lagunitas School District board, 7:30 p.m., school.

Marin County Genealogy Society, 8 p.m., San Rafael High School cafeteria.

Marin County Motorcycle Association, 8 p.m., 2020 Fourth Street, San Rafael.

Marin County Schools Office Personnel Commission, 8 p.m., county schools office, Corte Madera.

Marine Volunteer Training Unit, 7 p.m., 153 Madison Avenue, San Rafael.

Marinwood Fire Commission, 8 p.m., community center.

Marinwood Park and Recreation Commission, 8 p.m., community center.

Mill Valley Parks and Recreation Commission, 8 p.m., library.

Mill Valley Planning Commission, 8 p.m., Park School auditorium.

North Marin Coin Club, 7:30 p.m., VFW Hall, Novato.

Novato Planning Commission, 8 p.m., community house.

Novato Sanitary District board, 6 p.m., North Marin County Water District office.

Novato Volunteer Fire Department, 8 p.m., main firehouse.

Peacock Gap Homeowners Association, 8 p.m., clubhouse.

San Rafael Library board, 7:45 p.m., library.

Sausalito Library board, 8 p.m., library.

Sausalito Lions Club, 7 p.m., Alta Mira Hotel.

Sausalito School District board, 7:30 p.m., district office.

Tamalpais Fire Protection District board, 8 p.m., community district office, Mill Valley.

Tiburon City Council, 7:30 p.m., city hall.

Toastmaster Club 890, 7:30 p.m., Pepperwood Restaurant, San Anselmo.

Northern California Kidney Foundation, Marin chapter, 8 p.m., San Rafael Improvement Club, Fifth and H Street.

Marin Chrysanthemum Society 8 p.m., Crocker Citizens Bank Fourth and B streets, San Rafael

DeMolay, Novato chapter, p.m., Druids Hall.

Indoor Sports Club, San Rafae chapter, 8 p.m., Marin Human Society building.

Kiwanis Club of Southern Marin County, 12:15 p.m., Kublai Khai Restaurant, Strawberry Shopping Center.

Knights of Columbus, Council 3950 of Our Lady of Loretto Parish, 8 p.m., parish hall, Novato.

Larkspur Chamber of Commerce, noon, Blue Rock Inn.

Larkspur Planning Commission, 8 p.m., city hall.

Lincoln School District board, p.m., school.

London Arms Chess Club, p.m., 89 Red Hill Avenue, San Anselmo.

Marin Coast Chamber of Commerce, 7:30 p.m., Red Barn Point Reyes Station.

Marin County Board of Realtors, 8 a.m., Corte Madera Recreation Center.

Marin County Board of Supervisors, 9 a.m., Civic Center.

Marin County Diabetes Association, 8 p.m., Bank of Marin Northgate.

Marin County Farm Bureau board, 10 a.m., Pt. Reyes Station office, the Creamery.

Marin County Parents of Dea and Hard of Hearing Children 7:30 p.m., Gallinas School.

Marin Hammond Organ Society, 8:30 p.m., Lin-Fa Gardens Terra Linda.

Marin Shakespeare Festiva board, 8 p.m., 1408 Mission Avenue, San Rafael.

Mill Valley Lions Club, 7 p.m. Country Club.

Mill Valley Rotary Club, noon Sabella's of Marin.

Singer Kills Son, Wife, Takes Life

LOS ANGELES (UPI) — Bruce Cloud, 31, a former singer with the Dominoes, stabbed his wife and 2-year-old son to death and then took his own life, police said Sunday.

Cloud's body was found in his auto in a park. Police said he apparently was not able to kill himself with the knife and ran a hose from the car's exhaust pipe into the interior to pump in carbon monoxide gas.

The bodies of Cloud's wife, Margaret 27, and son Christopher, were found in the family's apartment. Police said a rambling, 12-page note written by Cloud described marital difficulties.

The deaths were listed as murders and suicide. Cloud sang ith the Dominoes in the 1960s and later appeared as a nightclub ballad singer.

Slides On Nature, Art Forms Slated

Artists Ann and Dick O'Hanlon of Mill Valley will present slides on nature and art forms each evening at the Yosemite National Park Lodge, Friday through March 18.

The slides will be part of a program to explore new ways of appreciating nature. Field trips also will be held.

Muscular Dystrophy Association of America, Marin branch, p.m., United California Bank, San Rafael.

Navl Reserve Composite Unit 12-17, 8 p.m., Room 1 Library Building, College of Marin.

Naval Reserve Surface Division 12-31, 7:30 p.m., 153 Madison Avenue, Santa Venetia.

Novato City Council, 8 p.m. community house.

Novato Community Chorale, p.m., High School music room.

Novato Kiwanis Club, noon. Sportsman Lodge.

Redwood Sertoma Club, 7 a.m., Edgewater Inn Restaurant.

San Anselmo City Council, p.m., city hall.

San Anselmo Lions Club, 12:15 p.m., Alexander Hall, S.F. Theological Seminary.

San Geronimo Valley Lions Club, 7:30 p.m., National Golf Course.

San Rafael Board of Education, 7:30 p.m., Third and E Streets.

San Rafael Chamber of Commerce board, 7:30 p.m., Bank of Marin.

San Rafael Planning Commission, 7:30 p.m., city hall.

Sons of Italy, Marvelous Marin Lodge 1969, 8 p.m., Carpenter's Hall, San Rafael.

SPEBSQSA, Marin chapter, 8 p.m., carriage house, Elks Club, San Rafael.

Tamalpais Community Services District board, 7 p.m., 305 Bell Lane, Mill Valley.

Terra Linda Rotary Club, 12:15 p.m., Lin-Fa Gardens.

Terra Linda Senior Citizens Club, 10 a.m. to 3 p.m., recreation center.

Tiburon Peninsula Chamber of Commerce, 8 a.m., Tiburon Lodge.

North Marin County Water District, 8 p.m., district office, 999 Atherton Avenue, Novato.

Marin County Aviation Commission, 8 p.m., office of the Marin Municipal Water District, 220 Nellen Avenue, Corte Madera.

Marin Performing Arts Guild board, 8 p.m., Olney Hall, College of Marin, Kentfield.

Fairfax Planning Commission, 8 p.m., women's club.

Marin Diabetes Association lecture on diabetes, 8 p.m., Bank of Marin, Northgate, San Rafael.

Marin Motion Picture and Television Council 9:45 a.m., First Methodist Church in San Rafael.

Sausalito City Council, 8 p.m., city hall.

Recital by soprano Elizabeth Heffernan and pianist Alden Gilchrist, 8 p.m., Angelico Hall, Dominican College, San Rafael.

"Freedom for the Philippines" and "Hiroshima-Nagasaki," films with narration by Edward Willeford, 8 p.m., Novato High School lecture hall.

SOUTHERN SONOMA

Cotati School District board, 7:30 p.m., district office.

East Petaluma Civic Association board, 8 p.m., La Tercera School multi-purpose room.

Petaluma Board of Education, 8 p.m., administration building.

Petaluma Library board, 7:30 p.m., library.

Sonoma County Board of Supervisors, 10 a.m., county administration building, Santa Rosa.

Cotati City Council, 7:30 p.m., Cotati Fire Hall.

Petaluma Valley Homeowners Association, 8 p.m., La Tercera School multi-use room.

Rohnert Park Recreation Commission, 7 p.m., city building.

Sonoma County Board of Supervisors, 10 a.m., county administration building, Santa Rosa.

TOMORROW:

Air Force Sergeants Association, Chapter 601, 7:30 p.m., NCO Open Mess, Hamilton Air Force Base.

Al-Anon, noon, Redwood Presbyterian Church, Larkspur.

Al-Anon, Novato Family Group 8 p.m., St. Francis Episcopal Church.

Alcoholics Anonymous, Book Group, 8:30 p.m., St. Paul's Episcopal Church, San Rafael.

Alcoholics Anonymous, Gratitude Group, 8 p.m., Christ Church, Sausalito.

Belvedere Recreation Commission, 8 p.m., community center.

Belvedere-Tiburon Shark Lion Club, 7:30 p.m., Neville's, Boardwalk.

Building and Construction Trades Council, 7:30 p.m., 70 Mission Avenue, San Rafael.

Civil Air Patrol, Marin Squadron 4 cadets, 7 p.m., Bldg. S-177 Hamilton Air Force Base.

Free Radio Publicity

8:15 a.m.-1:00 p.m.-4:50 p.m.
Mondays thru Fridays

for your Club or Organization

Available to all non-profit groups to help promote their activities of public interest.

Another Community Service of

CLOVER BRAND

DAIRY PRODUCTS

in conjunction with

RADIO KTIM

Mail your information including name & address of writer (at least 10 days in advance, if possible) to

CLOVER RADIO BULLETIN BOARD

KTIM, San Rafael, California 94901

Or use the forms available wherever Clover Dairy Products are sold.

THE PAKISTAN FLOOD IS THE GREATEST NATURAL DISASTER OF THIS CENTURY.

IT WILL BE A GREATER DISASTER IF WE DON'T CARE.

The Pakistan flood left two million people homeless and starving.

Please help them. Every dollar you give will feed ten Pakistani children a day.

(All money goes directly to independent American relief organizations in Pakistan.)

Send what you can to Save the Survivors.

Save the Survivors.
Pakistan Relief Fund.
Box 1670, Washington, D.C. 20013

THERE OUGHT TO BE A LAW

THE FAMILY CIRCUS

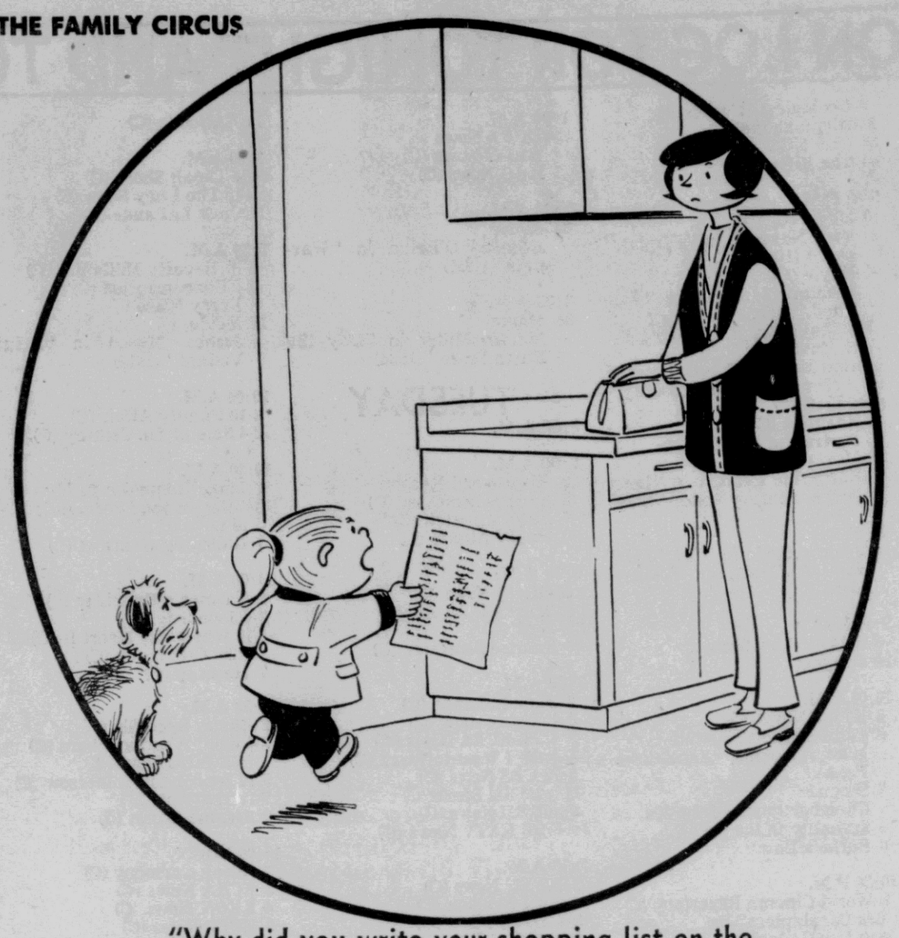

"Why did you write your shopping list on the back of the picture I drew for my teacher?"

THE DROPOUTS

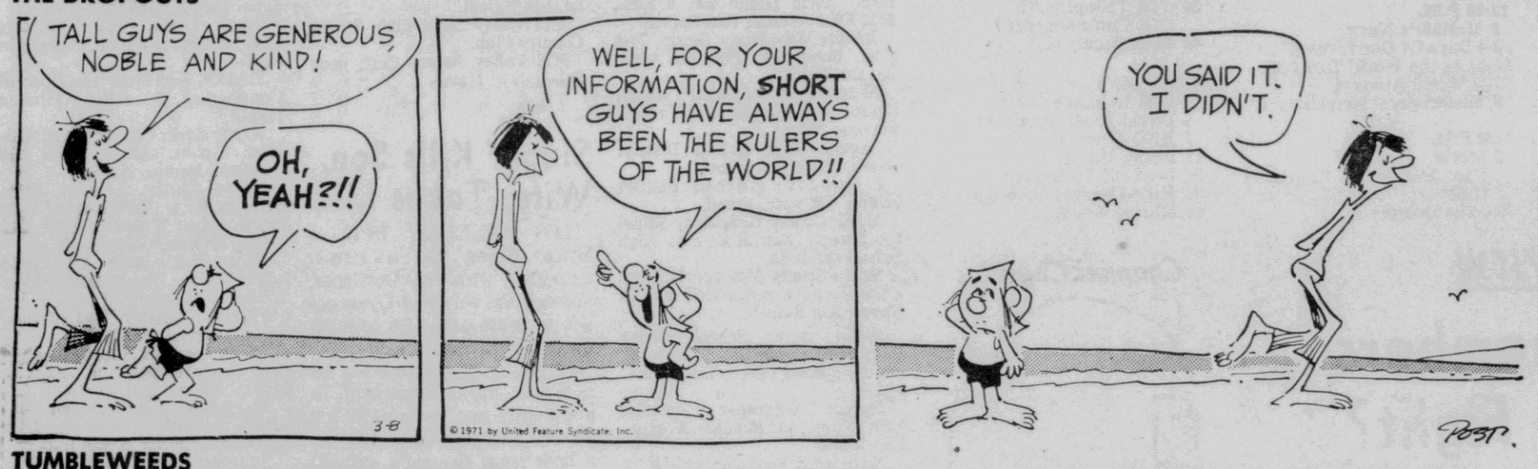

TUMBLEWEEDS

MISS PEACH

MOON MULLINS

LOLLY

NANCY

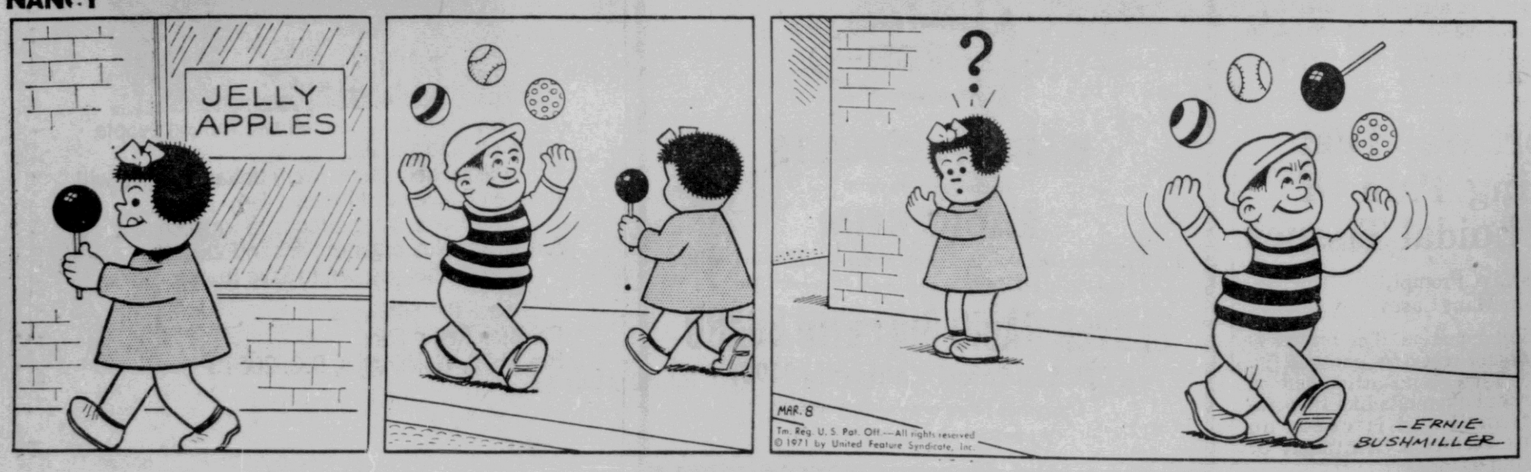

ALMANAC

Today is Monday, March, 8, the 67th day of 1971.

The moon is between its first quarter and full phase. The morning stars are Venus, Mars, and Jupiter. The evening stars are Mercury and Saturn.

Those born on this day are under the sign of Pisces.

On this day in history:

In 1894 New York became the first state to pass a law requiring dogs to be licensed.

In 1917 strikes and riots in St. Petersburg marked the start of the Russian Revolution.

In 1944 French authorities in Algiers adopted an ordinance giving French Moslems in Algeria the same rights as French non-Moslems.

In 1962 the house defeated a bill which would have increased its membership from 435 to 438.

A thought for the day: Justice Oliver Wendell Holmes said, "Certainty generally is illusion, and repose is not the destiny of men."

Warning On Carpets, Rugs

The San Francisco Better Business Bureau has urged Marin shoppers to notify the bureau if they are dissatisfied in dealing with sellers of rugs and carpets in the Bay Area.

The bureau noted that carpet advertising has improved since it began a study of selling practices in the industry last summer.

It asks consumers who have encountered misrepresentation to write the bureau at 414 Mason Street, SanFrancisco 94102.

HOW TO PLAY

WINNING BRIDGE

By ALFRED SHEINWOLD

Sometimes It Doesn't Always Pay To Make The Right Play

"The deepest finesse I ever took got my father in trouble," Edgar Kaplan told me recently. Kaplan, editor of The Bridge World, is today one of the most respected names in the game, but was not well known 25 years ago when he played in a friendly game with his father against two of the older Kaplan's best clients. Edgar Kaplan held the South cards of the hand shown today.

South dealer
Both sides vulnerable

NORTH
♠ J 9 7 2
♡ 8 3
◇ A 9 7 3
♣ A K 4

WEST
♠ None
♡ J 10 5 2
◇ Q 10 8 6
♣ Q J 10 6 5

EAST
♠ Q 10 8 3
♡ A 9 7 6 4
◇ 2
♣ 9 8 2

SOUTH
♠ A K 6 5 4
♡ K Q
◇ K J 5 4
♣ 7 3

South	West	North	East
1 ♠	Pass	3 ♠	Pass
4 ♠	All Pass		

Opening lead — ♣ Q

WITH KING

West opened the queen of clubs, and Kaplan won in the dummy with the king. He led the deuce of trumps from the dummy, and East followed with the three.

"I did what any other bridge player would do," Kaplan related. "I could afford to lose one trump trick but not two. If I played the ace or king of trumps I might have to give up two trump tricks, and this is just what would have happened in the actual hand. But of course I took the safety finesse with the four of trumps."

This was a safety finesse because the contract was assured even if the finesse lost. If West could win the trick only two trumps would be left out, and declarer could later draw them with the ace and king.

VERY SUSPICIOUS

"As it happened, the four of trumps won the trick," Kaplan continued. "The player at my right gave a convulsive start and clutched his cards tighter to his chest. He gave me a look of dark suspicion and then looked worriedly at my father."

This was not all. Kaplan still had to limit the diamond loss to one trick. This called for another safety play. Kaplan drew two rounds of trumps with the ace and king, cashed the king of diamonds and then led a low diamond toward dummy.

SAFETY FINESSE

"When the eight of diamonds appeared, I took the safety finesse with dummy's nine. When this finesse worked, BOTH opponents glared at me."

Kaplan explained to his opponents that if his deep diamond finesse lost, only one diamond would be left out; and that he could later capture that diamond ith the ace. "They wouldn't listen," Kaplan reported. "They decided not to do business with the father of a card cheat — and it took eeks for my father to convince them that they hadn't been swindled. It doesn't always pay to make the right play."

DAILY QUESTION

Partner opens with one spade, and the next player passes.

You hold:
♠ - None
♥ - J 10 5 2
♦ - Q 10 8 6
♣ - Q J 10 6 5.

What do you say?

ANSWER: Bid 1 no-trump.

The hand is strong enough for a response, but not for a bid of two clubs, which would promise about 10 points in high cards.

WORD-A-DAY

WEE PALS

DAILY CROSSWORD

ACROSS

1. Indian seaport
5. European river
9. Trimmed, as a tree
11. Farm measure
12. Pertain
13. Take on freight
14. Iago's wife
15. Diamond State (abbr.)
16. Cambodia's Angkor
17. Football team
20. Cutting tool
22. Svelte
23. Shepherds' pipes
25. Faithful
28. Public disturbance
30. Volcanic emission
31. Exuded
33. Rainy
34. Biblical mountain
35. Eat one's words
37. Component
39. Appear
40. Demolish
41. Weld
42. Apple or cherry
43. Picnic nuisances

DOWN

1. Novelist's or journalist's dream (2 wds.)
2. Single
3. Bind again
4. Goals
5. Mineo
6. Wayne and Hawn got them (2 wds.)
7. Alias "Miss Brooks"
8. Whirl
9. Ante-bellum
10. Constructed once more
18. Building extension
19. Stringed instrument
21. Miss Adams
24. Porker's parent
26. Punish the wrongdoer
27. Last-mentioned
29. Singer, ——— Brewer

L	I	F	E	R		A	N	G	E	R
A	D	O	R	E		R	E	A	T	A
M	E	R	R	Y		A	N	D	R	E	W
P	A	L		B	E	D				
		A	L	E	E		A	F	A	R
T	R	U	A	N	T		U	N	E	
R	A	G	E	D		D	A	N	T	E
A	C	H		B	A	N	N	E	D	
P	E	S	T		E	D	D	Y		
			A	R	A			G	I	E
D	I	E	L	A	U	G	H	I	N	G
A	L	L	E	N		A	O	R	T	A
B	L	A	S	T		M	E	L	O	N

5-8

Saturday's Answer

31. Submarine apparatus
32. Fiend
34. Injure
36. Highland Scot
38. Duffer's gadget

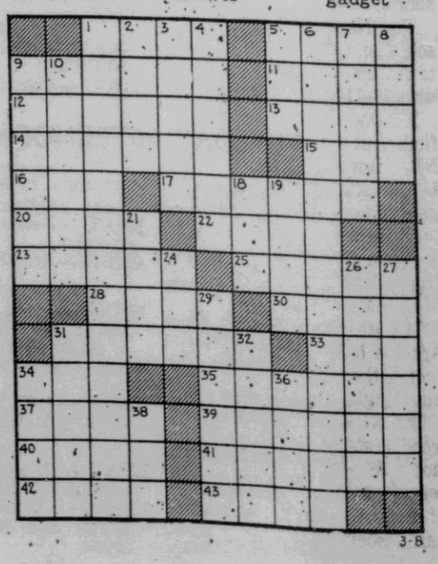

Anti-Squatter Law

LOS ANGELES (UPI)—The City Council has adopted an ordinance permitting policemen and firemen to cite persons occupying uninhabited private or public buildings even if the structures are not posted against respassing.

The Final Countdown For Fight

NEW YORK (UPI)—Joe Frazier and Cassius Clay battle tonight in Madison Square Garden for more than a heavyweight championship, $2.5-million apiece or even their personal reputations.

With 300 million people watching around the world, each fighter will be seeking that niche among the hall of immortals which only one out of millions ever attains. The winner will become a legend; the loser will become another man who failed.

Frazier doesn't know, or pretends not to know, what is at stake, saying that all the bout means to him "is security for my family and myself," but Clay, also known as Muhammad Ali, understands.

"I will not be doing any talking this time," Clay says. "This fight is too important for that. I must look my best because this fight will be seen by all the future generations. I must be the greatest."

The two men, so different in their styles both in and out of the ring, were kept apart throughout preparations for the bout, avoiding any face-to-face confrontation until they are nose-to-nose in the center of the ring to hear final instructions before the tolling of the bell at 10:30 p.m. tonight.

Even the weigh-ins were held separately for the two. Frazier was to emerge from his secret headquarters where he was hidden away on Sunday after a threat on his life to weigh in first, and he was to be followed by Clay to the scales in the same 20-foot square where they will fight tonight.

After threats were received that Frazier should "lose or else," the 27-year-old champion's headquarters were shifted to another hotel and the security force that has followed him throughout the last weeks of the growing drama was strengthened even more.

It has been an emotional confrontation since that day in January when the contracts were finally signed after 3 1-2 years of waiting.

Both fighters are black, but Clay has called his opponent the "white hope" and an "Uncle Tom" because Frazier more closely meets that ethic of white, middle class America as the modest, soft-spoken boy who came out of the scratch-out-an-existence farmland of South Carolina to gain fame and money for fighting his way to the top. It is the story that Joe Louis wrote the first chapter to a generation ago.

"What is this stuff about: All I had to eat was beans and a crust of bread and when it was cold outside we couldn't play because we didn't have no shoes," Clay says. "What about the businessmen who are successful? Nobody tells about how poor and hungry they were. It's usually about fighters, and more often black fighters.

"Hear a man when he says everything I have I owe to boxing, and I'll show you a stupid man. Why doesn't he try to use his brains a little? For three and a half years, I couldn't fight, but I wasn't hungry. I bought a Rolls-Royce

See FIGHT, page 27

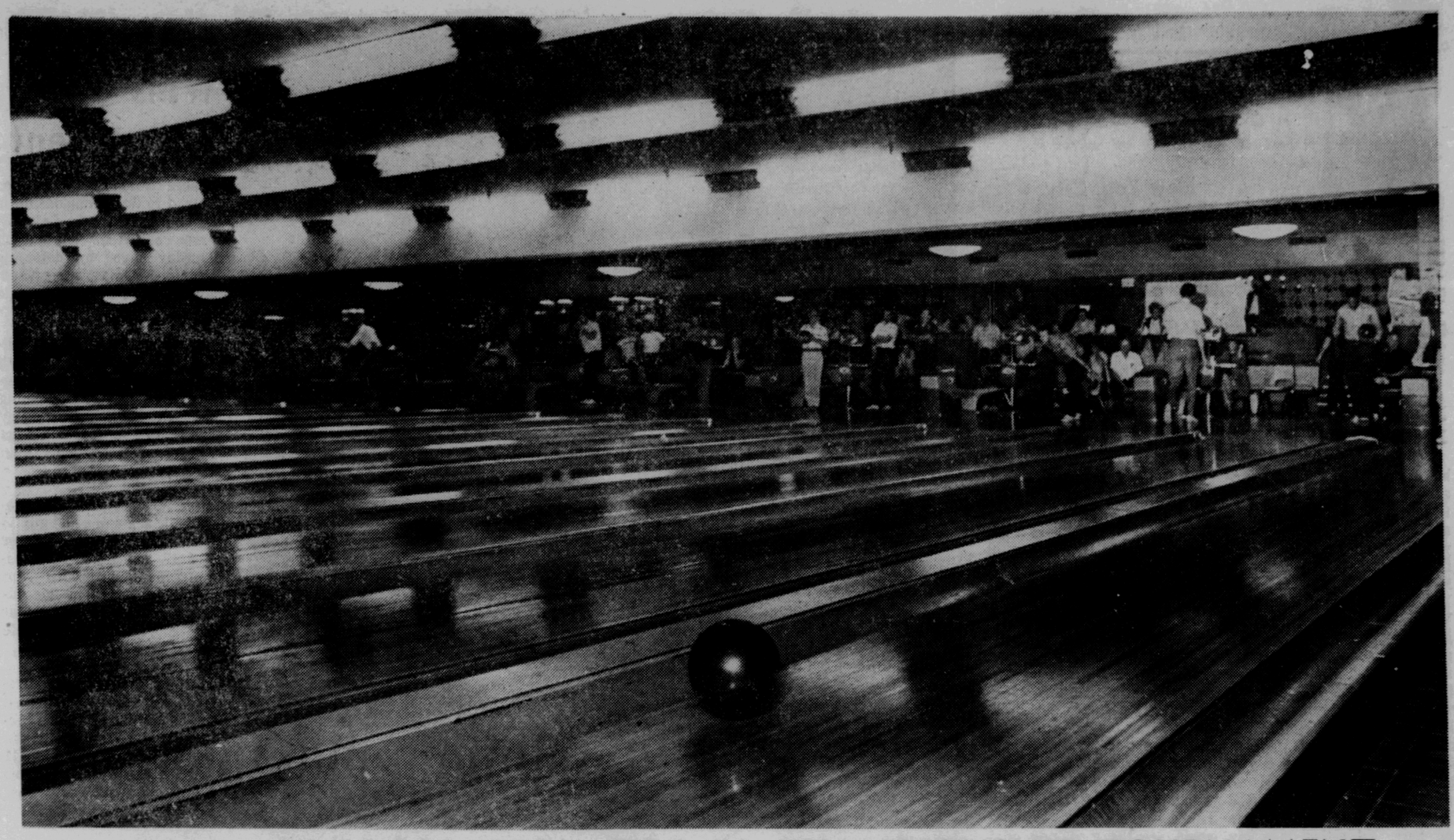

MARIN BOWLERS OPEN FIRE IN CHAMPIONSHIP TOURNAMENT

This was the scene Saturday at Nave Lanes near Ignacio as the Marin County Men's Bowling Association opened its annual championship "City Tournament" with singles and doubles at the Nave house and team event at Greenbrae Lanes. The tournament winds up next Saturday and Sunday at both houses. Results of early leaders were not yet compiled today but will be published later in the week. (I-J photo by Alfred Arn)

J. C. Snead Wins Doral Open Golf

MIAMI (UPI)—"You hit it, go find it and hit it again."

That's golf, according to Jesse Carlyle Snead, who shot a steady 69 Sunday to win the $30,000 first prize in the Doral Eastern Open Golf Tournament. It boosted his 1971 winnings to $57,000, compared with a total take of $11,500 all of last year.

Snead, who won the Tucson Open for $22,000 two weeks ago, shot a four-round total of 275 to nick second place finisher Gardner Dickinson by a stroke.

Although he never trailed after taking a one-stroke lead into the round, it got a little tense on the 18th hole. Dickinson holed a seven-footer in the rain for a birdy three to pull within a stroke as Snead watched from down the fairway.

"That tightened down the nut a little," Snead said. The former baseball player with the Washington Senators farm system—and nephew of Sam Snead—also said as he was lining up for his second shot on the hole, one of the spectators hollered, "miss it."

Snead wasn't at all happy about the distraction, apparently from a Dickinson fan. "You don't expect that on a golf course," he said.

Snead matched three birdies on the front nine with only one bogey, then holed a three-foot birdy putt on the par five 10th and parred the rest of the way in, with the rain starting to fall when he was on the 18th.

In third place two strokes behind Dickinson was Miller Barber, who shot a 68. Gibby Gilbert shot a 71 for fourth place at 279 and bunched at 280 were Bruce Devlin, Bruce Fleisher and Terry Dill.

Jack Nicklaus shot a bogey six on the first hole and finished at one-over par 73 and 282. Arnold Palmer fired his second straight 70 for 287 and Gary Player shot a 70 for even par 288 over the 7,028-yard Doral Blue Monster course. Sam Snead shot a 73 for 291.

Dickinson said he was pleased with his game and said before the tournament started he would have thought his rounds of 12 under par would be enough to win.

"Sam ought to get Jesse (J.C.) to show him how to do it," Dickinson said. "Asked how it is to have another Snead playing, he said, "Yeah, there always seems to be one out there."

The 6-2, 195-pound Snead said his uncle had given him a lot of help, but "he said it was like trying to train a bear."

He said during his high school sports career and one year as a baseball, basketball and football player at a small Tennessee junior college, it would irritate him to be known as Sam Snead's nephew. But now, he

See DORAL, page 27

Warriors Drive For Playoffs

By LARRY MOWELL

OAKLAND — It has not been a banner year for Joe Ellis. His acrobatic jump shots — which contributed almost 17 points a game to the Warriors last year — have been off the mark this year.

His average has slipped to 10.7 points a game and his shooting percentage has dipped to .389, worst among the team's regulars.

However, Saturday night Ellis hit a pressure-packed 15-foot jump shot with 1:26 remaining that gave the home team a 104-101 lead and all the momentum it needed for a 109-103 win over the Baltimore Bullets.

"You never saw a happier guy than me when Joe put that shot in, both for the points and for up here," Coach Al Attles said pointing to his head.

Obviously, Ellis and the rest of the team will need all the psychological lift they can muster should they make the playoffs against Lew Alcindor and the Milwaukee Bucks, 63-11 this year.

The win moved the Warriors a step closer to that playoff berth because Chicago knocked off pursuing San Diego 105-99 in a preliminary game at the Oakland Coliseum. The Warriors lead Seattle by three games and San Diego by three and one-half.

Jerry Lucas, driving more than he has all year, scored 30 points and pulled in 22 rebounds, Center Nate Thurmond added 23 points and Jeff Mullins added 22, including a three-point play that sealed the victory.

Guard Fritz Williams scored 16, but his biggest contribution was on defense. He held the Bullets' leading scorer, Earl Monroe, to 8 points.

Gus Johnson, the team's second high scorer was also held to 8, but Jack Marin and substitute guard Jack Marin provided a cannonade of long jump shots that kept the score close.

Marin had 29 for the game. Carter added 28.

The Warriors, who drew 10,388 fans last night, return to action tomorrow at 8 p.m. at the Oakland Coliseum against the Boston Celtics.

Haywood Decision Is Upheld

WASHINGTON (UPI)—The Supreme Court sustained today the March 1 action of Justice William O. Douglas in allowing professional basketball star Spencer Haywood to resume playing with the Seattle Supersonics.

The National Basketball Association (NBA) took the matter to the court itself after Spencer won the Douglas decision.

Haywood has been trying to finish out the season despite an NBA lawsuit against him in U.S. District Court in Los Angeles. The District Court barred the NBA from taking any action against Seattle to stop him from playing, pending outcome of the case.

The 9th U.S. Circuit Court of Appeals however stayed the effect of the district court's order but Douglas reinstated it.

The NBA is challenging Haywood's status in the Association. He shifted to the Seattle team from the Denver Rockets of the rival American Basketball Association (ABA).

Sports

Independent-Journal, 25
Monday, March 8, 1971

Marin Girls Lead Gymnastics Field

Chris Nikas of Terra Linda High School dominated the individual competition, and Tamalpais High of Mill Valley led Marin County teams to a near sweep of the Northern California Gymnastics meet Saturday at Terra Linda.

Tam finished first in the final computations, with Terra Linda taking third and Novato fourth. Montgomery of Santa Rosa broke the Marin stranglehold by taking second.

Miss Nikas, a senior, was the only girl to compete in the advanced class, and was not challenged by any of the beginners, novices, or intermediates in the field from some 25 schools.

PREP BASEBALL

San Rafael Divides Pair Of Games With S.F. Foes

The San Rafael High School Bulldogs opened their 1971 baseball season Saturday by splitting a doubleheader in Albert Park against two different San Francisco teams, while other MCAL teams, in their second day of non-league action, dropped three of four games.

San Rafael lost to Washington, 8-3, but came back to defeat Wilson, 3-1. In a doubleheader in Novato, San Marin won the first game of a twinbill against Galileo, 8-4, but lost the nightcap, 3-2. Terra Linda got beaten by Santa Rosa in that North Bay city, 4-2, and in the second day of the San Carlos Invitational Tournament, Marin Catholic was wiped out twice, by Hillsdale, 10-0, and then by San Carlos, 8-1.

San Rafael coach Jack Sims put entirely different teams on the field against the two city teams, with the exception of centerfielder Dirk Gansloser. In the first game, the Bulldogs went down to defeat despite outhitting Washington, 10-6. Mike Spezzi and Holt Green slammed two hits apiece in the losing effort.

San Rafael salvaged the nightcap against Wilson with two quietly-produced runs in the fourth inning. Craig Hecht scored on a balk, and seconds later Gregg Werner came home on an infield grounder by Rick Klarkowski, who also drove in the Bulldogs' first run with a double.

Catcher Jack Burnam had three hits including a double to pace San Marin in the opener, but Galileo's Steve Filipas, the losing pitcher in that game, came back in the nightcap to slam a last inning double that drove home the winning run and gave the city team a split.

After collecting just three hits in a season-opening loss to Napa Friday, Terra Linda could manage only four safeties Saturday and bowed to Santa Rosa. But two of the hits were doubles, by Jim Cottington and Bill Sherbert, and the latter was impressive in four innings he pitched.

"We just didn't get much pitching," coach Gary Hughes said after his Marin Catholic Wildcats got bombed twice to end up 0-3 in the San Carlos tourney. They didn't get much hitting either — only eight hits in two games. The only bright moments for the Kentfield team ame when Steve Sherry rapped a double in the first game, and Don Bianchini did likewise in the nightcap.

Serra of San Mateo won the tournament.

Galileo	002 200 0	— 4 4 7
San Marin	222 110 x	— 8 6 3

Filipas, Mooney (5) and Lofrano; Jensen, Silver (6) and Burnam. 2B — Burnam. W — Jensen. L — Filipas.

Galileo	002 000 1	— 3 6 3
San Marin	000 002 0	— 2 3 4

Wyley, Hampton (5) and Lofrano; Learch, Htffman (4), Siler (6) and Caruso, Burnam (5). 2B — Bowen (SM), Filipas (G). W — Hampton. L — Silver.

Washington	303 002 0	— 8 6 2
San Rafael	101 010 0	— 3 10 2

Barsotti and Yoldi; Klingler, Gallivan (3), Griffen (5) and Nelson. L — Klingler.

Wilson	000 000 1	— 1 4 2
San Rafael	010 200 x	— 3 3 2

Hoffman, Starks (6) and Bridgeman; Gallivan, Griffen (4), Klingler (6) and Klarkowski. 2B — Klarkowski. W — Griffen. L —Hoffman.

Marin Catholic	000 000 0	— 0 3 2
Hillsdale	040 600 x	— 10 8 1

Lowe, Bianchini (4) and Riccardi; Williamson and Kertel. 2B — Sherry (MC). L — Lowe.

San Carlos	015 002 0	— 12 1
Marin Catholic	000 100 0	— 1 5 4

Risso and Bernardo, Renard (4); Petray, Sherry (3) and Bianchini, Riccardi (3). 2B — Schlenker (S), Bianchini (MC). L — Petray.

Terra Linda	001 001 0	— 2 4 3
Santa Rosa	100 210 x	— 4 6 1

Sabel, Sherbert (5) and J. Seefeldt; Philbert and Peters. 2B — Cottington (TL), Sherbert (TL). L — Sabel

Wins Giant Slalom

LA PLAGNE, France (UPI) —Patrick Russell won the giant slalom at the French ski championships Sunday, defeating Alain Penzn whose second place finish gave him the combined title.

MONTGOMERY WARD AUTO SERVICE SPECIALS!
MON. through FRI.

Drive safer and more secure with Wards brake overhaul
PICK YOUR TYPE—PICK YOUR PRICE

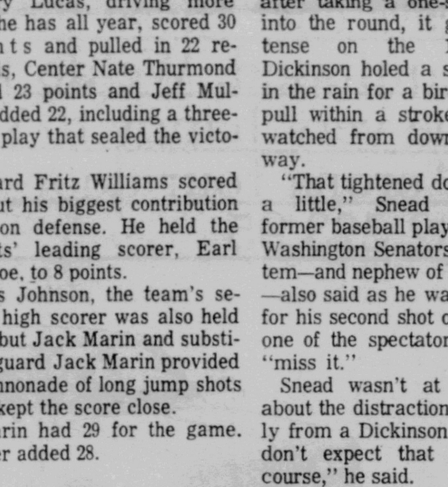

WARDS RIVERSIDE® SUPREME BRAKE SHOE LIFETIME REPLACEMENT GUARANTEE
For as long as you own the car on which installed, Montgomery Ward will furnish free replacements for any Riverside Supreme Brake Shoes which fail for any reason. Return brake shoes to any Montgomery Ward branch with evidence of purchase. Installation available at any Montgomery Ward branch having installation facilities for a normal installation charge. This guarantee does not apply to brake shoes installed on commercial vehicles or to brake shoes damaged in an auto accident.

Includes: Inspection of master-cylinder, inspect and resurface all 4 drums; arc & install linings, rebuild wheel cylinders; bleed all lines & add approved brake fluid; inspect & grease seals; repack front wheel bearings; adjust brake pedal & parking brake. Road test.

WITH STANDARD BRAKE LININGS
For many Fords-Chev.
34.96 Exchange
Reg. 44.96

WITH DELUXE BRAKE LININGS
For most U.S. cars
49.96 Exchange
Reg. 59.96

WITH LIFETIME BRAKE LININGS
For most U.S. cars
66.96 Exchange
Reg. 76.96

DISC BRAKE OVERHAUL
For many U.S. cars
74.95*
Disc in front, Conv. in rear
Regular low price

TRUCK TIRE SALE!
HI-WAY COMMERCIAL
LOW AS 22.50* 6.70-15 plus 2.42 F.E.T. ea.
A long-wearing tire for town and highway service. Sharp, irregular grooves provide extra braking power and traction. Rugged nylon cord body resists impact damage.

TUBE TYPE BLACKWALL SIZES	REGULAR PRICE EACH	SALE PRICE EACH	PLUS F.E.T. EACH
6.70-15	30.00*	22.50*	2.42
7.00-15	37.00*	27.75*	2.87

* 6-Ply Rating with trade-in tire off truck.

SAVE $4
WARDS Riverside IMMEDIATE REPLACEMENT BATTERY GUARANTEE
If battery is found defective and will not hold a charge:
(1) FREE replacement within 90 days of purchase.
(2) After 90 days, Wards will replace the battery charging you a pro-rated amount of the regular no-trade-in selling price for each month from date of purchase.

24-Mo. Guarantee 12-Volt battery
12.80 Exchange
Reg. 16.80 exch.
Get good starting power for most cars in mild temperatures. Grp. 22-24-29

OPEN MON. THROUGH FRI. 9:30 TO 9; SAT. 9:30 TO 5:30; SUN. 11 TO 5

OAKLAND — E. 14th St. & 29th Ave — Phone 533-1300
PLEASANT HILL — 2302 Monument Blvd. — Phone 686-4000
RICHMOND — Macdonald at Freeway — Phone 233-9220
ANTIOCH — 2554 Somersville Road — Phone 754-1100 (Most items except apparel, furniture)
FREMONT — 39201 Fremont Blvd. — Phone 792-1700
SAN LEANDRO — 3000 Alvarado St. — Phone 357-7800 (Most items except apparel, draperies)
CORTE MADERA — Corte Madera Center — Phone 924-1122 (No cameras, office supplies, fine jewelry)
DALY CITY — 133 Serramonte Center — Phone 992-9770
SAN JOSE — 160 S. 1st St. — Phone 292-8426 (Not Open Sunday)

JIM MURRAY

New York City Before The Fight

NEW YORK — Well, how are things in Gloccamorra?

I'm here in Warsaw, U.S.A. Clipjoint-on-the-Hudson. America's militarized zone.

You come into this town, they should put a sign on the outskirts, "Management Not Responsible For Lost or Stolen Articles. Or Personal Injury." Darkest America.

Know what they have in the bushes now? Blow guns. And arrows tipped with sodium pentothal. They tranquilize you like a cape buffalo while they rifle your pockets. They're going to film the next "Tarzan" film on location here in Central Park.

The taxi rates went up 48%. You heard me. They got a notice posted on the windows. It reads something like, "If the meter reads $5.50, you pay $219.25." I know it doesn't prove out arithmetically, but let me tell you something: The meter trips every 72 seconds for "waiting time." You can go broke in a traffic jam. I got stuck in one the other night and finally told the driver, "Let me out here. I'd rather take my chances with the blow guns."

I won't say the city is run by Alice in Wonderland, but a headline on one side of the paper the other day read "Eight Thousand Fired." On the other side, it said "City To Pay $24 Million For Yankee Stadium." Bounce that around City Hall.

I'M BACK here to cover the Ali-Frazier fight, but until Saturday one fighter was in Florida, and the other in Philadelphia. That's because the fight is being run by amateurs. They gave each of these fighters $2.5 million in chas before they ever laced on a glove.

THEY'RE LUCKY the fighters bothered to train. When you get that much in front, the temptation would be to show up with champagne in the waterbucket and white tie and tails and treat the customers to a 15-round minuet, and then head directly back to your yacht.

So, they made the fighters show up for a "physical" last Wednesday. The doctors determined that neither one of them has leukemia, bad breath, pericarditis, athlete's foot, a fever, cradle cap, chicken pox, leprosy or hardening of the arteries. They also made sure they could frost a glass. The doctor made them touch the floor with their hands, say "Ah!" and take a deep breath. He then pronounced them alive.

Frazier had a blood pressure of 128 on one side of his body, and 120 on the other. Figure that one out. His pulse was 84. Ali's pulse was 80. But his tongue had callouses all over it.

THIRTY FLOORS above Park Ave. in a suite in the Waldorf Towers, Jack Kent Cooke, who put up $4.5 million to loose this spectacle on the world, sat and answered a constantly-ringing phone, and allowed as how he was enjoying the gamble. The head of Teleprompter Corp., the closed-circuit TV organization he controls, has just been indicted stay in New York and pump up the TV gate. If it was my $4½ million, I would have been poised on a ledge, but J. K. Cooke, who could see the good side of a train wreck, was as sunny as South Africa.

IF IT WAS my $4½ million, I would have been poised on a ledge, but J. K. Cooke, who could see the good side of a train wreck, was as sunny as South Africa.

"If I put 1½ million people in my seats around the world, we make $1½ million. That's $750,000 after taxes. That's 50 cents a seat."

IT'S ALSO 3% on his investment, which the government would be glad to pay him at no risk, one writer pointed out.

"There's no risk here," Jack quickly insisted. "We've got our money back already." But, just in case, he admitted he has insured the attraction at a cost of $1 million. Ali and Frazier aren't the only ones getting rich on the fight.

New York being New York, no one is wondering who is going to win the fight but how the fix is going to go. New Yorkers would look for the larceny in the story of creation.

Not that suspicion dampens their enthusiasm. You can't buy a ticket for the live fight. And, it will be close-circuited in the Felt Forum at $30 a head, and the Felt Forum is just down the hall from the real thing. It's another room in the Garden. It's also sold out.

It may be Boxing's last hurrah, but the funniest line of the week was that Muhammad Ali was going to register at the St. Regis "under an alias." One wonders what that could be — "Cheng Ching Po," perhaps?

One wonders also about a society that will eagerly pay two men $5 million to fist fight for 45 minutes, and fire 8,000 teachers because there's not enough money in the till to pay them for such a triviality.

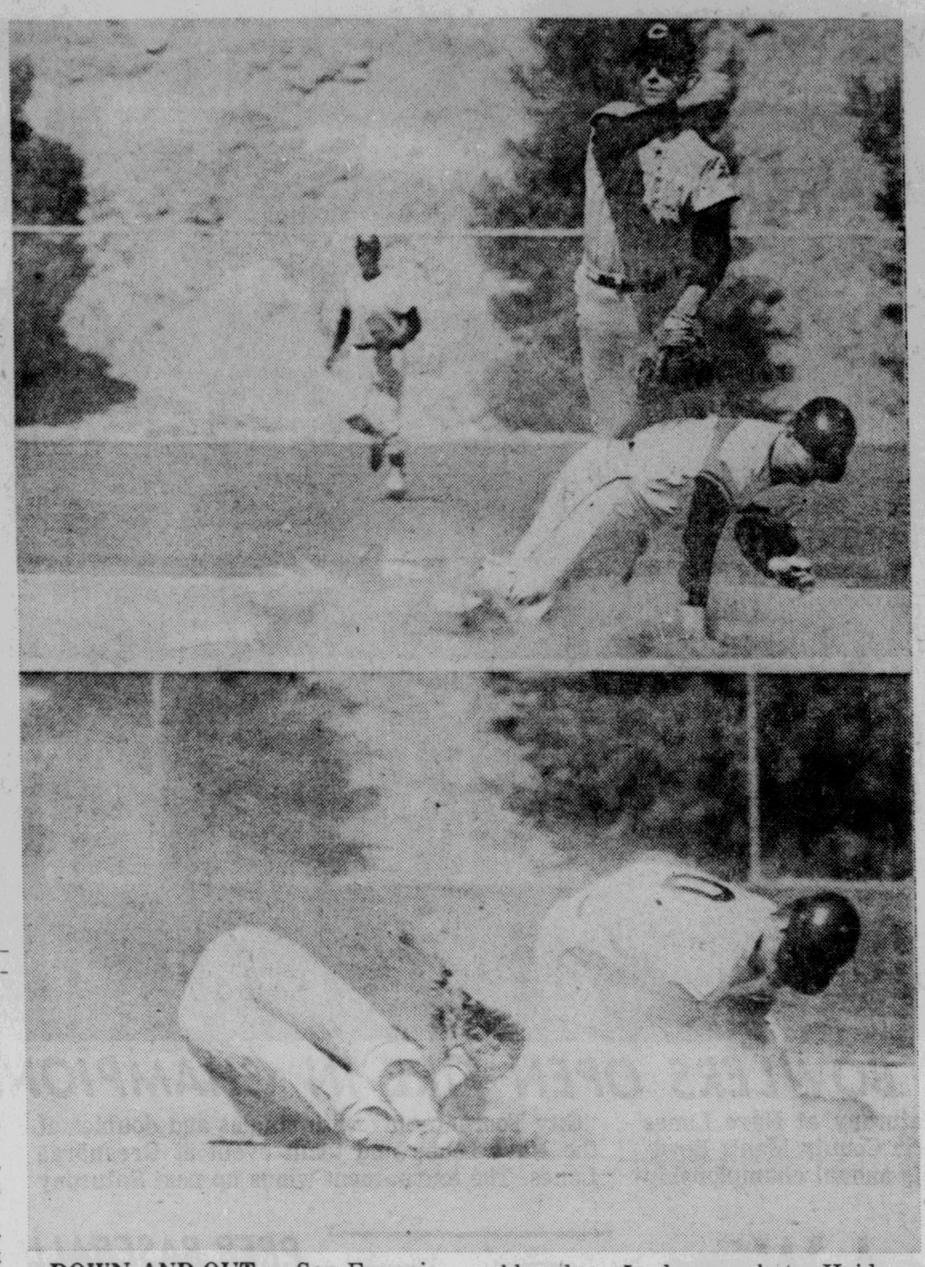

DOWN AND OUT — San Francisco third baseman Alan Gallagher, forced at second base in third inning, crashed into Cleveland Indians' shortstop Jack Heidemann in an attempt to break up a double play. In lower photo Heidemann crumpled to ground so hard he had the wind knocked out of him and had to leave the game. Cleveland beat the Giants, 7-3, at Phoenix. (UPI Telephoto)

Too Many Errors; Giants Lose Again

PHOENIX (UPI)—Alan Gallagher borrowed a page from Chicken Little in Sunday's exhibition baseball game.

The sky and a baseball seemed to fall on the third baseman of the San Francisco Giants with the bases loaded and two out in the eighth inning. He said he couldn't see the popup and muffed it for an error.

That opened the door for five Cleveland runs and the Giants' 3-2 lead was turned into a 7-3 loss.

But Gallagher refused to blame the blinding "high sky" over this Arizona desert city for the muff. "I just couldn't catch that blankety-blank ball," he said.

Only an inning earlier, Gallagher drove in two runs with a triple to spring the Giants to their one-run lead.

Today righthander Juan Marichal tests his arm seriously for the first time this spring when he goes against the Lotte Orions of Tokyo. The Giants and Orions haven't met since last spring when the Giants toured Japan.

Gaylord Perry worked the first three perfect innings for the Giants against the Indians. Other Giant pitchers were John Cumberland and Don Carrithers who had induced Roy Foster to pop to Gallagher in the eighth before the flood gates opened.

In three games this spring, the Giants have committed nine errors and allowed 12 unearned runs.

PRO HOCKEY

National Hockey League

East	w	l	t	pts	gf	ga
Boston	48	10	7	103	325	167
New York	41	14	11	93	216	147
Montreal	34	18	12	80	236	175
Toronto	33	27	6	72	221	181
Buffalo	18	36	13	49	177	249
Detroit	19	35	10	48	175	236
Vancouver	18	40	6	42	171	245
West	w	l	t	pts	gf	ga
Chicago	42	15	8	92	237	154
St. Louis	27	21	16	70	175	168
Minnesota	24	29	14	62	163	197
Philadelphia	24	29	12	60	178	190
Pittsburgh	20	30	16	56	188	195
Los Angeles	18	34	12	48	189	252
California	17	44	5	39	160	256

Sunday's Results

Minnesota 3 Philadelphia 1
Pittsburgh 3 California 3 (tie)
Montreal 4 Detroit 1
New York 4 Los Angeles 2
Boston 4 St. Louis 2
Buffalo 6 Vancouver 3
(only games scheduled)

WHEN YOU NEED A MUFFLER
MIDAS MUFFLER SHOPS
CALL 454-7850
OPEN SATURDAYS
615 Francisco Blvd., San Rafael

BASEBALL ROUNDUP

It's A Good Start For Jim Maloney

By U.P. INTERNATIONAL

A one-game winner may turn out to be the most important pitcher in the California Angels' pennant fortunes for the second straight year.

The Angels staged a surprise threat for the American League West Division title when Clyde Wright, a one-game winner in 1969, enjoyed a 22-12 campaign in 1970. Now they're hoping that Jim Maloney, a one-game winner in 1970, will give them similar aid in 1971.

Maloney was acquired by the Angels after a 1-3 season with the Cincinnati Reds but is viewed as a potential 15-game winner on the strength of the 134-80 career record which he compiled in eight previous seasons with the Reds. Maloney was sidelined most of the 1970 season after suffering a torn Achilles tendon.

Maloney made his first appearance in an exhibition game with the Angels Sunday and pitched three scoreless innings in a 7-5 loss to the Chicago Cubs at Palm Springs, Calif.

"I was very pleased with the way he pitched," said Manager Lefty Phillips, who said during the winter that the Angels could win the West title if Maloney wins 15 games. "He pitched as well as you can ask for at this stage of the spring."

Joe Pepitone's three-run triple climaxed a six-run sixth inning rally which enabled the Cubs to score their victory but the Angels considered the loss less important than Maloney's spring debut.

On other fronts: Chico Salmon's ninth-inning homer gave the Baltimore Orioles a 43 victory over the New York Yankees. Mike McCormick yielded the homer and was the loser ... Ray Powell singled home the winning run in the seventh inning as the Minnesota Twins beat the Detroit Tigers, 4-3, for their second straight win over former manager Billy Martin.

Homers by Willie Stargell and Charlie Sands powered the Pittsburgh Pirates to a 3-2 win over the Philadelphia Phillies ... Bill Grabarkewitz hit a two-run double and Bill Russell drove in two runs with a double and a homer in the Los Angeles Dodgers' 2-0 victory over the Atlanta Braves. Hank Aaron homered for the Braves ... Rookie Rich McKinney had three singles and Carlos May hit a homer and a single to lead the Chicago White Sox to a 5-1 triumph over the Reds.

Jim Fairey's homer accounted for the only run of the game as the Montreal Expos shaded the Washington Senators, 1-0, behind the pitching of Mike Wegener, Bill Stoneman and Claude Raymond in a 7 1-2 inning game.

S.F. Golf Title To Gary Vanier

SAN FRANCISCO (UPI)—Stanford student Gary Vanier is the new San Francisco City golf champion.

The 20-year-old golfer from Oakland beat veteran Verne Callison of Sacramento over 36 holes Sunday. Vanier and the 52-year-old Callison each shot one-under-par 71 over the first 18 holes. Then Vanier fired a 72 while Callison had a 75 on the final 18.

In Saturday's semifinals, Vanier ousted 17-year-old Bruce Robertson of San Mateo, 5 and 4. The balding Callison sank several pressure putts to turn back Lew Garbutt, a Sacramento lawyer, 2 and 1.

A's Dobson Rounding Into Form

TEMPE, Ariz. (UPI) — Chuck Dobson is rounding into form as a starter for the Oakland Athletics but relievers Jim Roland and Marcel Lachemann may need a little more work.

Dobson hurled four scoreless innings for the A's against the Milwaukee Brewers Sunday, striking out three and giving up two hits. However, Roland allowed one run and Lachemann was touched for two more as the Brewers downed the A's 3-2.

Andy Kosco homered off lefty Roland in the sixth to tie the score 1-1. Then Floyd Wicker doubled off Lachemann with two out in the eighth to score the tying and winning runs.

Oakland moved out to a 1-0 lead in the third when Frank Fernandez stole home on a double steal. The A's took a 2-1 lead in the top of the eighth.

The A's collected only five singles, including two by infielder Jim Driscoll. Bobby Brooks, Angel Mangual and Reggie Sanders got the others.

On Saturday at Mesa, Reggie Jackson powered two home runs, including one with the bases loaded, to lead the A's to a 13-9 win over Milwaukee. There were 19 walks in the contest which was the first featuring the three-ball walk experiment of A's owner Charles O. Finley. Batters walked with three balls instead of the customary four.

Novato Lacrosse Team Triumphs, 12-2

Novato got four goals from Paul Meaney and defeated San Francisco, 12-2 in a Northern California Lacrosse Association game yesterday in San Francisco.

Novato	4	3	2	3 — 12
San Francisco	0	1	0	1 — 2

N — Meaney, 4; Piganz, 3; Tetu, 2; Kelley, 2; Barton, 1. SF — Anthony, 1; Smith, 1.

Santa Rosa Wins Cage Tournament

Santa Rosa High School romped to the championship in the annual Top of the Bay post season basketball tournament Saturday night by defeating Cardinal Newman, also of Santa Rosa, 80-58 at Sonoma State College.

A capacity crowd of 3,200 witnessed the final game, which was never in doubt. The Panthers outscored the defending champion Cardinals in every quarter, and had things wrapped up by halftime, when they led, 31-17.

Dave Menzies paced the winners with a game-high 18 points, and Jim DeLaughter added 17. Sophomore Chris Allen and his junior brother Tom joined DeLaughter on the all-tourney team, and the elder Allen got the most valuable player award.

In other final games, Miramonte of Orinda outdueled Napa for third place, 73-65, Liberty of Brentwood captured the consolation prize with a 66-41 victory over Woodland, and Sonoma, pre-tourney favorites, edged Eureka, 65-58.

Marin Mothers Win In Hockey

Marin Amateur Hockey League stars played in three Northern California all-star games Saturday, and in a game yesterday, mothers of Marin players beat mothers of Belmont players, 8-2.

Marin star Sean Mitchell scored a three-point hat trick to lead the NorCal all-stars to a 6-5 win over Berkeley, in Berkeley, while the Bantam and Pee Wee all-stars were tied by Belmont, 1-1 and 2-2.

In the mother's game, Louis Houton had a hat trick for Marin.

SWIM RELAYS

Terra Lindans Dominate Meet

With meet records falling like snow in the Sierra, Terra Linda High School's Trojan swimmers rolled up 124 points to dominate aquatic teams in the 5th Annual Marin County Athletic League relays in Larkspur Saturday.

En route to the impressive victory, Terra Linda cracked three MCAL records, including the long free style relay, where sophomore Rich DeMont joined Thom Guthrie, Jim Barton, and Don Lafrenz to demolish the existing record by more than 10 seconds.

This same Trojan relay combination had set another meet record in the 400 free relay earlier in the day.

Also recording a new league record for Terra Linda were Dennis Knowles, Casey Flaherty, Jerry Taylor, and Jeff Grant in the 200 butterfly relay.

Leading a moderately impressive second place showing for Redwood were Paul Cane, Brian Hennessy, Doug Brockbank, and freshman standout Spencer Eldred, as they combined for two new league marks, in the 400 breast relay and the 400 individual medley relay.

Novato added to the record books in the diving relay, as superstar John Summerfield, coupled with Steve Sanders and Jim Ferris, easily outclassed the competition.

FINAL SCORING
Terra Linda, 124; Redwood, 96; Novato, 46; San Rafael, 44; Tamalpais, 16; San Marin, 6; Drake, 2.

SUMMARY

400 free relay — Terra Linda (Guthrie, DeMont, Lafrenz, Barton), 3:31.0, new meet record, old record 3:32.8, Novato 1969; 2. Redwood, 3:54.7;

200 medley relay — Terra Linda (Ellington, Grant, Strange, Fromberg), 1:48.2; 2. San Rafael, 1:57.0; 3. Tamalpais, 1:58.7; 4. San Marin, 1:59.1; 5. Redwood, 2:01.3; 6. Drake, 2:13.8;

200 free relay — San Rafael (Christenson, Walraven, Dicker, Eisenberg), 1:40.9; 2. Terra Linda, 1:42.7; 3. Redwood, 1:48.6; 4. Novato, 2:10.8;

400 back relay — Terra Linda (Johnson, Turkheimer, Campion, Flaherty), 4:20.3; 2. Redwood, 4:28.5; 3. Novato, 6:10.9;

Long free relay — Terra Linda (DeMont, Guthrie, Barton, Lafrenz), 7:17.1, new meet record, old record 7:27.3, Redwood 1969; 2. Novato, 7:44.5; 3. Redwood, 8:27.0; 4. San Rafael, 9:30.5;

400 breast relay — Redwood (Eldred, Brockbank, Hennessy, Cane), 4:35.5, new meet record, old record 4:39.1, Tamalpais 1969; 2. Terra Linda, 4:48.0; 3. Tamalpais, 5:07.7;

Medley free relay — Terra Linda (Fearn, Fromberg, Johnson, Reid), 2:40.6; 2. Redwood, 2:43.4;

200 fly relay — Terra Linda (Knowles, Grant, Flaherty, Taylor), 1:47.6, new meet record, old record 1:50.7, Redwood 1969; 2. Redwood 1:50.3; 3. Novato, 1:52.7; 4. San Rafael, 1:57.7;

400 I.M. relay — Redwood (Hennessy, Eldred, Brockbank, Cane), 4:06.3, new meet record, old record 4:13.7, Redwood 1970; 2. Terra Linda, 4:18.2; 3. San Rafael, 4:53.9;

Diving relay — Novato (Summerfield, Sanders, Ferris), 243.70, new meet record, old record 223.00, Terra Linda 1970; 2. Terra Linda, 208.20; 3. Redwood, 192.10

Biathlon Champs

HAEMEENLINNA, Finland (UPI)—Russia won the world biathlon relay championship Sunday, with Norway taking second and Poland third place.

THIS DAY IN SPORTS

Frankly, we haven't been able to figure out how much other cars cost these days, fully equipped. We do know we'll be very happy to sell you a Corona four-door sedan for $2,223.95.

New 1971 Corona four-door Sedan $2,223.95 delivered in Marin plus tax and license.

The new Corona has disc brakes, your choice of four-on-the-floor or 3-speed automatic ($155.00) exceptional mileage and 108 H.P. The usual expensive "options", including a clock, are standard.

Get your hands on a Toyota you'll never let go.

DEXTER TOYOTA INC.
445 Francisco Boulevard, San Rafael
456-7071
Open Weekdays Until 9 — Sundays to 5
Factory Authorized Toyota Dealer

PSA has Los Angeles surrounded.

Fly Hollywood-Burbank, Ontario, or Long Beach. Easier to get to. Faster to get out of.

Look at Southern California from all sides. PSA does. Of course, if you prefer Los Angeles International, who's to argue? PSA flies more passengers between Los Angeles and San Francisco than any other airline. Pay your money. Take your choice. Check your travel agent or PSA.

PSA gives you a lift.

JACK HANLEY

Colored Gloves As Symbols Of Protest

Phoenix — Juan Marichal and Gaylord Perry came to camp this spring with colored gloves. The pitchingaces of the Giants said they intend to use them during the season.

Section 1.15 of the Official Baseball Rules states "The pitcher's glove shall be uniform in color, and shall not be white or gray."

Neither Marichal's nor Perry's new gloves violate that rule. They are blue, red and green, not a mixture of those colors but solid blue, solid red and green. Any mixture of colors would violate the "uniform in color" phrase of the rule.

Perry's new glove is red. Marichal has three new gloves — blue, red and green.

"YOU KNOW how red upsets bulls," said Perry. "Just think what my glove will do to hitters when I wave it in front of them."

"Blue is my favorite color," said Marichal, "but I also am going to use my red and green gloves, too. I plan to switch them each inning. I want to make the hitters mad."

Whether the colored gloves will be a distraction to batters, causing them to take their eye off the ball, remains to be seen. But colored gloves brought to Florida spring training camps already have prompted a protest from Gil Hodges. The manager of the Mets says he intends to make his protest official to Chub Feeney, president of the National League.

Perry feels that it's time pitchers were shown some consideration by baseball's rules committee which in recent years (1) lowered the pitching mound (2) narrowed the strike zone (3) passed tough legislation banning super sinkers more vulgarly known as spitballs and grease balls.

"And don't forget the jackrabbit ball they slipped in on us last year," said Perry, "or this year's lobbying for three-ball walks. All of the important rules changes these past years have favored the hitters. It's time something was done for pitchers.

WHILE WHITE gloves are banned for pitchers, white shoes are permitted. The A's wear white shoes. A high-kicking pitcher seemingly could cause a batter a distracting eye problem with white shoes. But the A's don't have any high-kickers in Marichal's class. Chuck Dobson is the A's highest kicker.

Marichal kicks as high as a chorus girl in his delivery. What if Marichal decides to wear white shoes this season? Had he given any consideration to that? "No," he smiled but the way he said it left the impression he would give the matter further thought.

Marichal's over-the-head-kick drooped last year when his stamina was sapped by a severe reaction to penicillin treatment for a mysterious virus he picked up in Japan during the Giants' unsuccessful experiment with overseas spring training.

He is kicking as high as ever this spring, completely recovered from last year's lingering illness. His kick, as it is, creates a natural distraction for batters. A white shoe kick by Marichal would look pretty except, of course, to hitters.

FIGHT

Continued from page 25

and a new house because I was using my brain."

Frazier retaliates by calling his opponent "a phony and a clown" for failing to live up to the Black Muslim principles Clay preaches. "He has misled a lot of people," the squat Philadelphian says, "but, as for me, this is just another fight—for myself and nobody else."

Even the odds reflect the emotional pitch of the bout. Frazier is a slight favorite in the United States, but the rest of the world has established Clay as the choice wherever there is betting.

Physically, the advantages appear to lie with Clay. He is one of the largest men ever to reign as heavyweight champion, and Frazier is one of the smallest. The 29-year-old Clay is nearly four inches taller at 6-foot-3, has a 6½-inch reach advantage at 80 inches and also is heavier.

Not only that, but Clay also is faster, and his punching power, often underrated, can be testified to by his 25 knockouts in 31 consecutive victories. Frazier, whose biggest assets are his power, non-stop determination and ability to weather the firestorm of the ring, has 23 knockouts in 26 fights.

"No short-armed, slow-thinking, flat-footed fighter is gonna beat me," Clay boasts. "It'll be pop, pop, POP, and he'll know the masquerade is over. The press has turned him into a giant, and that's good. Because think how great that makes me when I beat him. Then you'll know who the champion really is."

Clay has never recognized Frazier as heavyweight champion, and neither has the cult that has grown up around Clay. Clay was at the height of his ability in 1967 when he was stripped of the championship and banned from boxing for refusing to go into the Army.

Not until Oct. 26 last year after a lengthy court battle was Clay permitted to fight again, and he made his return in eloquent style, stopping Jerry Quarry in three rounds. On Dec. 7, he became the first man ever to stop the hulking Argentine, Oscar Bonavena, in 15 rounds, and the stage was set for a meeting with Frazier.

Frazier had won his title on Feb. 16 last year by knocking out Jimmy Ellis, one of Clay's former sparring partners, in five rounds, and he followed with a two-round knockout over Bob Foster on Nov. 18. But his claim to the title was tarnished by Clay's return, and only a showdown could erase the stains.

The showdown will be seen in 35 foreign countries as well as 350 closed circuit television sites around the United States, and 19,500 fans, paying up to $800 on the scalpers' market for their $150 ringside seats, will be at the Garden. The live gate will amount to $1.25-million.

RICH VICTORY — J. C. Snead and his wife Sue flash a $30,000 smile, the amount Snead won yesterday in the Doral Open Golf Tournament in Miami, Fla., winning the title by one stroke over Gardner Dickinson. (UPI Telephoto)

DORAL

Continued from page 25

said he hoped he was becoming known for himself.

J.C. Snead	70-70-66-69—275 $30,000.00
Gardner Dickinson	68-70-69-69—276 17,000.00
Miller Barber	76-65-69-68—278 10,650.00
Gibby Gilbert	69-70-69-71—279 7,050.00
Bruce Devlin	72-69-70-69—280 5,450.00
Terry Dill	72-71-66-71—280 5,450.00
Bruce Fleisher	72-67-72-69—280 5,450.00
Mike Hill	74-70-69-68—281 4,425.00
Homero Blancas	69-73-70-70—282 3,900.00
Jack Nicklaus	74-68-67-73—282 3,900.00
Dave Hill	71-71-71-70—283 3,300.00
Dave Stockton	71-69-73-70—283 3,300.00
Dave Eichelberger	74-72-65-73—284 2,625.00
Hubert Green	73-70-72-69—284 2,625.00
Tony Jacklin	77-68-68-71—284 2,625.00
Bobby Mitchell	72-74-69-69—284 2,625.00
Brian Allin	70-71-71-73—285 2,025.00
Bob Lunn	73-72-67-73—285 2,025.00
Phil Rodgers	71-72-71-71—285 2,025.00
DeWitt Weaver	76-65-71-73—285 2,025.00
Frank Beard	74-70-69-73—286 1,354.29
Ted Hayes	69-70-71-76—286 1,354.28
Gene Littler	73-72-69-72—286 1,354.29
Doug Sanders	71-69-72-74—286 1,354.29
Tom Shaw	74-71-69-72—286 1,354.29
Dan Sikes	74-69-68-75—286 1,354.28
Kermit Zarley	72-73-65-76—286 1,354.28
Gay Brewer	73-72-72-70—287 1,000.00
Jim Jamieson	73-71-71-72—287 1,000.00
John Miller	79-67-70-71—287 1,000.00
Orville Moody	73-69-71-74—287 1,000.00
Bobby Nichols	69-72-75-71—287 1,000.00
Arnold Palmer	75-72-70-70—287 1,000.00
Herb Hooper	75-72-72-69—288 810.00
Ralph Johnston	73-74-70-71—288 810.00
John Lister	71-73-74-70—288 810.00
Gary Player	72-73-73-70—288 810.00
Dick Rhyan	72-75-70-71—288 810.00
Bob Barbarosa	72-72-71-74—289 545.00
Steve Eichstaedt	73-69-75-72—289 545.00
Harold Henning	72-74-72-71—289 545.00
Howie Johnson	72-72-72-73—289 545.00
Dean Refram	73-74-71-71—289 545.00
Mason Rudolph	73-73-70-73—289 545.00
Bob Stanton	73-72-72-72—289 545.00
Bert Yancey	73-70-73-73—289 545.00
Larry Ziegler	71-71-75-72—289 545.00
George Knudson	69-73-73-75—290 330.00
Ken Still	75-72-70-73—290 330.00
Jim Wiechers	75-72-73-70—290 330.00
Bob Bourne	72-71-73-75—291 214.29
Pete Brown	74-70-74-73—291 214.29
Rod Curl	73-74-73-71—291 214.29
Ken Fulton	74-71-69-77—291 214.29
Sam Snead	73-73-72-73—291 214.29
Jim Colbert	73-69-74-76—292 214.29
Jacky Cupit	74-73-74-71—292 214.29
Earl Fennell	77-70-72-73—292 214.29
Bob Stone	73-73-69-77—292 214.29
Bobby Greenwood	74-68-75-75—292 214.29
Larry Hinson	71-73-73-75—292 214.29
Jerry McGee	75-72-72-73—292 214.29
Bill Kennedy	77-69-75-72—293 214.29
Harry Toscano	75-71-72-75—293 214.29
Deane Beman	72-72-74-76—294 214.28
Dave Bollman	75-72-72-75—294 214.29
Hale Irwin	73-73-69-79—294 214.28
Ray Pace	75-71-75-73—294 214.29
Rod Funseath	74-72-74-75—294 214.28
Al Kelley Jr.	73-73-74-75—295 214.28
Dennis Rouse	76-70-77-72—295 214.28

BOWLING TIPS

By MARION LADEWIG

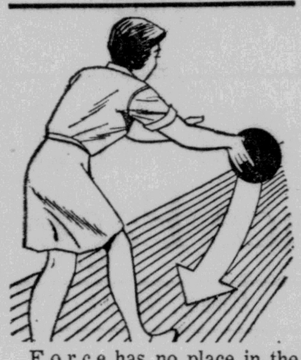

Force has no place in the science of bowling. Things should happen naturally. One of the easiest is letting the ball fall smoothly as you begin your second step and the backswing. Forcing will disrupt your rhythm.

A Pair Of Ties For Seals

PITTSBURGH (UPI) — You can hardly call the California Golden Seals matinee idols, but they are improving.

Notorious losers on the road, the Seals finally snapped out of their lethargic wanderings with a pair of weekend ties at Philadelphia and Pittsburgh in afternoon games. The Seals built a 3-0 lead over Pittsburgh Sunday afternoon only to have the Penguins storm goalie Gary Smith for three goals in less than four minutes in the final period for a 3-3 standoff.

That completed the final eastern swing this season for the Seals. They have two remaining "western" road games at Vancouver and Los Angeles.

Doug Roberts scored a goal late in the first period for California and teammates Gerry Ehman and Ernie Hicke tallied in the second period. Hicke's came on a power play and was the 20th of the season for the rookie.

But the Penguins bombarded Smith when the third period started and Andy Bathgate scored at 3:50. Then Syl Apps and Wally Boyer followed in quick succession for the tie when it appeared the Seals had wrapped up their fourth road win of the season.

On Saturday, the Seals scored three times in the final 8 1-2 minutes to gain a 4-4 tie with the Flyers. After Gary Dornhoefer's second NHL hat trick put the Seals behind 4-1, Dennis Hextall, Ehman and Tony Featherstone scored to even it up. Featherstone's unassisted goal came when he poked the puck into the net from between the pads of goalie Doug Favell.

As things stand, the Seals show a poor road record of 3-30-4. To put it another way, they have picked up only 10 points out of a possible 74 while away from home. Their last road win was over Detroit Dec. 20.

MCAL RELAYS

Records Fall In Prep Track

A full scale assault on the record book marked the Marin County Athletic League track and field relays that opened the 1971 season Saturday at College of Marin in Kentfield.

Eight league records were set, three by Tamalpais High School, and the Indians of Mill Valley took five of the 12 events to win the team competition.

Sparked by Gerald Robertson and Richard Brown, both of whom were involved in three of the record shattering events, Tam rolled up 47 points to edge Terra Linda, which set two marks and finished with 43. The only other team within striking distance of the leaders was San Rafael, which wound up 32 points and a record.

The team of Robertson, Brown, Braj Carry and Greg Biber stormed to record wins in both shuttle-hurdles events, 280 and 480 yards, and Robertson and Brown anchored a record setting four man effort in the high jump. That event saw the day's most outstanding individual performance, a 6-foot-3 leap by Robertson, who holds the MCAL record at 6-4. Biber and Carry also figured in winning the long jump.

Terra Linda won the other three field events, the pole vault, discus, and shot put in record fashion, to easily outdistance third place San Rafael. Bruce Little had a hand in victories in the shot and the discus.

Other events in which records were set included the 2-mile, where Redwood broke the old mark by 10 seconds with an 8:21 clocking, and the mile, which San Marin ran in 3:34.1, one-tenth of a second faster than the old mark.

FINAL SCORING

Tamalpais, 47; Terra Linda, 43; San Rafael, 32; Redwood, 19; San Marin, 18; Novato, 12; Drake, 6, Marin Catholic, 4.

SUMMARY

280 Shuttle high hurdles — Tamalpais (Brown, Carry, Biber, Robertson), 37.3 (Old record 38.3 by San Rafael). **2 Mile** — Redwood (Norton, Guerin, Blake, Sweeny), 8:21.8 (Old record 8:21.8 (Old record 8:31.5 by San Rafael). **440** — San Rafael (Duncan, Grigg, MacLean, Crovo), 44.7; **Distance medley** — Tamalpais (Wood, Ringleman, Roecks, Arago), 10:57.8. **880** — San Rafael (Duncan, Grigg, MacLean, Crovo), 1:34.8 (Old record 1:35.7 by San Rafael). **480 Shuttle Low Hurdles** — Tamalpais (Brown, Carry, Biber, Robertson), 56.5 (Old record 57.4 by San Rafael). **Mile** — San Marin (Lathrop, Briot, Golfer, Chappell), 3:34.1 (Old record 3:34.3 by Tamalpais). **High Jump** — Tamalpais (Robertson, Brown, Downing, Martinez), 22-1 (Old record 21-6 by Terra Linda). **Long Jump** —Tamalpais (Biber, Shlette, Carry, Domingus), 78-2½. **Shot Put** — Terra Linda (Skeen, Crowhurst, Little, LaHaye), 178-4½ (Old record 175-6½ by Terra Linda). **Discus** — Terra Linda (Little, Borcherding, Madden, Skeen), 486-3½. **Pole Vault** — Terra Linda (Lesser, Aguila, Melcron), 30 (New event).

Penguin Is Out

PITTSBURGH (UPI)—Rookie left wing Greg Polis of the Pittsburgh Penguins may be lost to the National Hockey League team for the remainder of the season because of the flu and throat trouble. Polis has scored 18 goals for Pittsburgh this season—a record for a Peguins' rookie.

Legal Notice

NOTICE OF UNCLAIMED PROPERTY

Notice is hereby given by the Police Department of the City of Sausalito that there has been delivered to it the sum of $28.00 which constitutes unclaimed property and which was found within the City of Sausalito at the foot of Bay Street on or about August 18, 1970. Notice is further given that unless the owner appears and proves his ownership of said funds within seven (7) days following publication of this notice, title to said funds will vest in the person who found same.

Police Chief
JAMES D. WRIGHT
Sausalito Police Department

Dated February 22, 1971.
No. 231 Mar. 8, 9, 10, 11, 12, 13, 1971

SPORTS SHORTS

Petty Claims Win In Richmond 500

RICHMOND, Va. (UPI)— Richard Petty, starting on the back row, quickly moved his Plymouth through the herd Sunday and claimed the Richmond 500 as his second victory of the five-race-old Grand National stock car season.

It was the 121st career win for the 33-year-old, Randleman, N.C., pilot, the winningest driver in stock car history. He finished with an average speed of 79.836 miles an hour in the 250-mile event.

Basketball

SANTA CLARA (UPI)—John Gianelli, 6-10 junior center from the University of Pacific, has been voted the most valuable player in the West Coast Athletic Conference by coaches.

Gianelli led the conference in rebounding and ranks fourth in the nation in that department while leading UOP to the WCAC championship.

Bowling

TOLEDO, Ohio (UPI)—Veteran bowler Dick Weber threw four straight strikes to edge brother-in-law Norm Meyers and pocket $7,000 as the winner's share of the $60,000 Professional Bowlers Association Buckeye Open.

Weber was third going into the final round Saturday of the nationally televised tournament. He eliminated Don Russell and Wayne Zahn in the match games and then took Meyers 237-235.

Tennis

HAMPTON, Va. (UPI)— Romania's Ilio Nastase has another $18,250 today to spend on the girls.

The fun-loving tennis star defeated American Clark Graebner of New York Sunday in the U. S. National Indoor Tennis Championships, 7-4, 6-4 and 7-6 for the singles title.

Then he and fellow Romanian Ion Tiriac beat Grebner and Brazil's Tomas Koch in doubles, 6-4, 4-6 and 7-5.

Football

CLEVELAND (UPI) — The drawn-out federal investigation of the National Football League was scheduled to resume in U.S. District Court today.

PRO CAGE STANDINGS

By United Press International

National Basketball Association

Atlantic Division

	w	l	pct	gb
New York	49	27	.645	—
Philadelphia	44	32	.579	5
Boston	39	36	.520	9½
Buffalo	20	55	.267	28½

Central Division

	w	l	pct	gb
Baltimore	39	34	.534	—
Atlanta	31	44	.413	9
Cincinnati	28	46	.378	11½
Cleveland	13	61	.176	26½

Midwest Division

	w	l	pct	gb
x-Milwaukee	64	11	.853	—
Chicago	46	27	.630	17
Phoenix	44	28	.611	18½
	42	31	.575	21

x-clinched title

Pacific Division

	w	l	pct	gg
Los Angeles	46	29	.613	—
San Francisco	37	38	.493	9
Seattle	33	40	.452	12
San Diego	34	42	.447	12½
Portland	23	51	.311	22½

Sunday's Results

New York 116 Boston 110
Cleveland 104 Detroit 100
Atlanta 122 Cincinnati 112
Los Angeles 117 Chicago 108
Baltimore 117 Phoenix 108
San Diego 135 Portland 121
(only games scheduled)

American Basketball Association

East

	w	l	pct	gb
Virginia	47	25	.653	—
Kentucky	40	33	.548	7½
New York	36	36	.500	11
Pittsburgh	32	42	.432	15½
Carolina	29	42	.408	17½
Floridians	30	46	.395	18½

West

	w	l	pct	gb
Utah	49	21	.700	—
Indiana	47	23	.671	2
Memphis	37	36	.507	13½
Denver	26	45	.366	23½
Texas	23	48	.324	26½

Sunday's Results

New York 123 Virginia 121
Utah 108 Memphis 106
Indiana 127 Kentucky 122
Denver 142 Floridians 141
(only games scheduled)

TIME AND TIDE

Department of Commerce. United States Coast Geodetic Survey. Times and heights of tides at San Francisco (Golden Gate):

The column of heights gives the elevation in feet of each tide above or below the plane of Coast Survey chart soundings. The depts are always additive to the chart in depts unless preceded by a (-), when the numbers are subtracted from the depth given in the chart. Light-face type indicates a.m. times; **bold-face type** indicates p.m. times.

	HIGH		LOW		HIGH		LOW	
8	3:00	2.6	9:00	5.5	3:48	-0.2	10:36	4.8
9	3:42	2.3	9:48	5.4	4:24	-0.1	11:06	4.9
10	4:18	2.0	10:30	5.3	4:48	0.2	11:30	5.0
11	5:00	1.6	11:12	5.2	5:12	0.5	11:54	5.1
12	5:30	1.3	11:48	4.9	5:42	0.8		
	HIGH		LOW		HIGH		LOW	
13	12:18	5.1	6:06	1.0	12:30	4.7	6:06	1.2
14	12:36	5.1	6:42	0.8	1:12	4.4	6:30	1.6
15	1:00	5.1	7:24	0.6	2:00	4.1	7:00	2.0
16	1:18	5.2	8:06	0.5	3:00	3.8	7:30	2.4
17	1:48	5.2	9:06	0.4	4:12	3.6	8:12	2.8
18	2:30	5.2	10:06	0.4	5:36	3.6	9:00	3.1
19	3:18	5.1	11:12	0.2	7:00	3.7	10:18	3.3
20	4:24	5.1	12:24	-0.1	8:06	4.0	11:48	3.3
21	5:48	5.2	1:18	-0.4	8:42	4.3		
	LOW		HIGH		LOW		HIGH	
22	1:06	2.9	7:06	5.4	2:12	-0.6	9:24	4.7
23	2:12	2.4	8:18	5.5	2:54	-0.6	9:48	5.0
24	3:06	1.7	9:18	5.7	3:42	-0.4	10:24	5.4
25	4:00	0.9	10:18	5.7	4:18	-0.1	10:54	5.7
26	4:48	0.2	11:12	-5.5	5:00	0.4	11:24	6.0
27	5:36	-0.4	12:12	5.3	5:36	1.0		
	HIGH		LOW		HIGH		LOW	
28	12:00	6.2	6:30	-0.7	1:12	5.0	6:18	1.6
29	12:36	6.2	7:24	-0.9	2:12	4.6	7:00	2.2
30	1:18	6.1	8:24	-0.8	3:18	4.3	7:48	2.6

COLLEGE BASKETBALL

By U. P. INTERNATIONAL

East

St. John's (N.Y.) 79 Providence 65
St. Joseph's (Pa.) 81 La Salle 76
Pennsylvania 70 Columbia 58
Dartmouth 98 Brown 91
Niagara 85 Canisius 69
Rutgers 84 Penn St. 70
Army 81 Colgate 66
Harvard 93 Yale 87

Midwest

St. Louis 69 Bradley 59
Ohio St. 68 Northwestern 67
Kent St. 65 Toledo 59
Purdue 99 Illinois 93
Kansas St. 77 Missouri 69
Kansas 54 Oklahoma 52
Indiana 104 Iowa 88
Ohio U. 97 Bowling Green 82
Michigan 88 Michigan St. 63
Creighton 96 Cleveland St. 79
Minnesota 104 Wisconsin 98
Nebraska 85 Colorado 71

South

Kentucky 84 Tennessee 78
Duke 92 North Carolina 83
Louisville 102 Memphis St. 73
West Virginia 104 Virginia Tech 95
Louisiana St. 69 Georgia 66
Georgia Tech 78 Pittsburgh 61
Auburn 86 Mississippi 85
Maryland 89 Virginia 84 (ot)
South Carolina 88 Wake Forest 73
Florida 79 Alabama 66

Southwest

Texas-El Paso 83 Arizona St. 81
Baylor 79 Texas Tech 78
Southern Methodist 79 Texas Christian 78
Texas 94 Rice 88

West

Oregon St. 71 Washington 52
UCLA 107 Stanford 72
Oregon 69 Washington St. 68 (ot)
Southern California 96 California 81
Loyola 77 Pepperdine 66
UC Irvine 96 UC Riverside 92
San Francisco 72 Santa Clara 67
Pacific 116 St. Mary's (Cal) 71
New Mexico 93 Arizona 83

GENERAL TIRE

YOUR CHOICE 25% OFF

GENERAL Calibrated® JET-RADAN®
- 4-Ply Rayon Cord Belt
- 2 Rayon Cord Radial Plies
- Famous Dual Tread Design
- Stylish Slim Whitewalls

SIZE	WHITEWALL Reg. Price	Sale Price	Fed. Ex. Tax
185R-14	$47.95	$35.96	$2.31
195R-14	$50.95	$38.21	$2.53
205R-14	$55.95	$41.96	$2.64
215R-15	$61.70	$46.28	$2.90

GENERAL Calibrated® GTW BIA/BELT
- 4-Ply Nygen® Nylon Cord Body
- 2 Fiberglass Belts
- Famous Dual Tread Design
- Distinctive Three-Ring Whitewall

SIZE	3-RING WHITEWALL Reg. Price	Sale Price	Fed. Ex. Tax
E78-14	$47.75	$35.81	$2.25
F78-14	$49.90	$37.43	$2.44
G78-14	$54.95	$41.21	$2.60
H78-14	$60.70	$45.53	$2.80

GENERAL Calibrated® SCRAMBLER GT
- Polyester Cord Body
- Fiberglass Belted
- Wide 70-Series
- Modern White-Line Sidewall

SIZE	WHITE-LINE Reg. Price	Sale Price	Fed. Ex. Tax
E70-14	$45.90	$34.43	$2.43
F70-14	$48.55	$36.41	$2.56
G70-14	$52.95	$39.71	$2.76
H70-14	$57.90	$43.43	$3.01

25% OFF REGULAR WHITEWALL SELLING PRICE ON THESE AND ADDITIONAL SIZES . . . SALE ENDS MAR. 13!

RAIN CHECK . . . Should our supply of some sizes or lines run short during this event, we will honor any orders placed now for future delivery at the advertised price.

PICK-A-DEAL SERVICE SPECIAL

DEAL #1	AIR FILTER (Famous Brand)
DEAL #2	OIL CHANGE & OIL FILTER (Single Weight Quaker State Motor Oil & Purolator Filter)
DEAL #3	4 WHEELS BALANCED
DEAL #4	WHEEL ALIGNMENT
DEAL #5	OIL CHANGE & LUBRICATION (Single Weight Quaker State Motor Oil)
DEAL #6	LUBRICATION, BRAKE ADJUSTMENT & 2 WHEELS BALANCED.

YOUR CHOICE ONLY $3.99 or combination of any three for . . . $9.99

4-PLY NYLON CORD WHITEWALLS

General-Jet
- Dual Tread Design
- 4-Ply Nylon Cord
- Duragen® Rubber Tread

Reg. Low Price $15.45

SIZE	
6.50-13	7.75-14, 7.75-15 $21.25
	8.25-14, 8.25-15 $24.00
	8.55-14 $25.85

Tubeless whitewall prices plus $1.78 to $2.53 Fed. Ex. Tax per tire, depending on size, plus exchange casing.

Charge it at General Tire... BUY IN TIME BUY ON TIME BANKAMERICARD master charge

Priced as shown at General Tire Stores. Competitively priced at independent dealers displaying the General sign.

GENERAL TIRE SERVICE
160 BELLAM AVE., 457-2953, San Rafael
Francisco Blvd. to Bellam Ave. - 2 Blocks East Of Drive-In
YOUR SAFETY IS OUR BUSINESS

STORE HOURS:
Mon. - Fri.
9 A.M. to 7 P.M.
Saturday
8 A.M. to 6 P.M.

MAJOR LEAGUE BASEBALL ON K T I M

Follow the A's

All Exhibition Games Start at Noon
Hear Them Mon.-Fri. On KTIM-FM 100.9
ALL WEEKEND GAMES
K T I M 1510

Chinese Visit Indicates 'Hanoi Wants Help'

TEMPERATURES
San Rafael at noon today 57
High yesterday 65, low today 35
RAINFALL
48 hours to noon today ..... none
Total to date..... 28.70
Last year to date..... 47.78
Average to date..... 29.25

DAILY **Independent-Journal** Est. 1861
SERVING ALL OF MARIN COUNTY

FORECAST
Bay Area: Fair through tomorrow, low tonight in high 30s to high 40s, high tomorrow in low 50s to low 60s.
(Other weather, page 6.)

VOL. 110 | $2.25 A MONTH BY CARRIER | 10c PER COPY | SAN RAFAEL, CALIFORNIA, MONDAY, MARCH 8, 1971 | Telephone 454-3020 | NO. 300

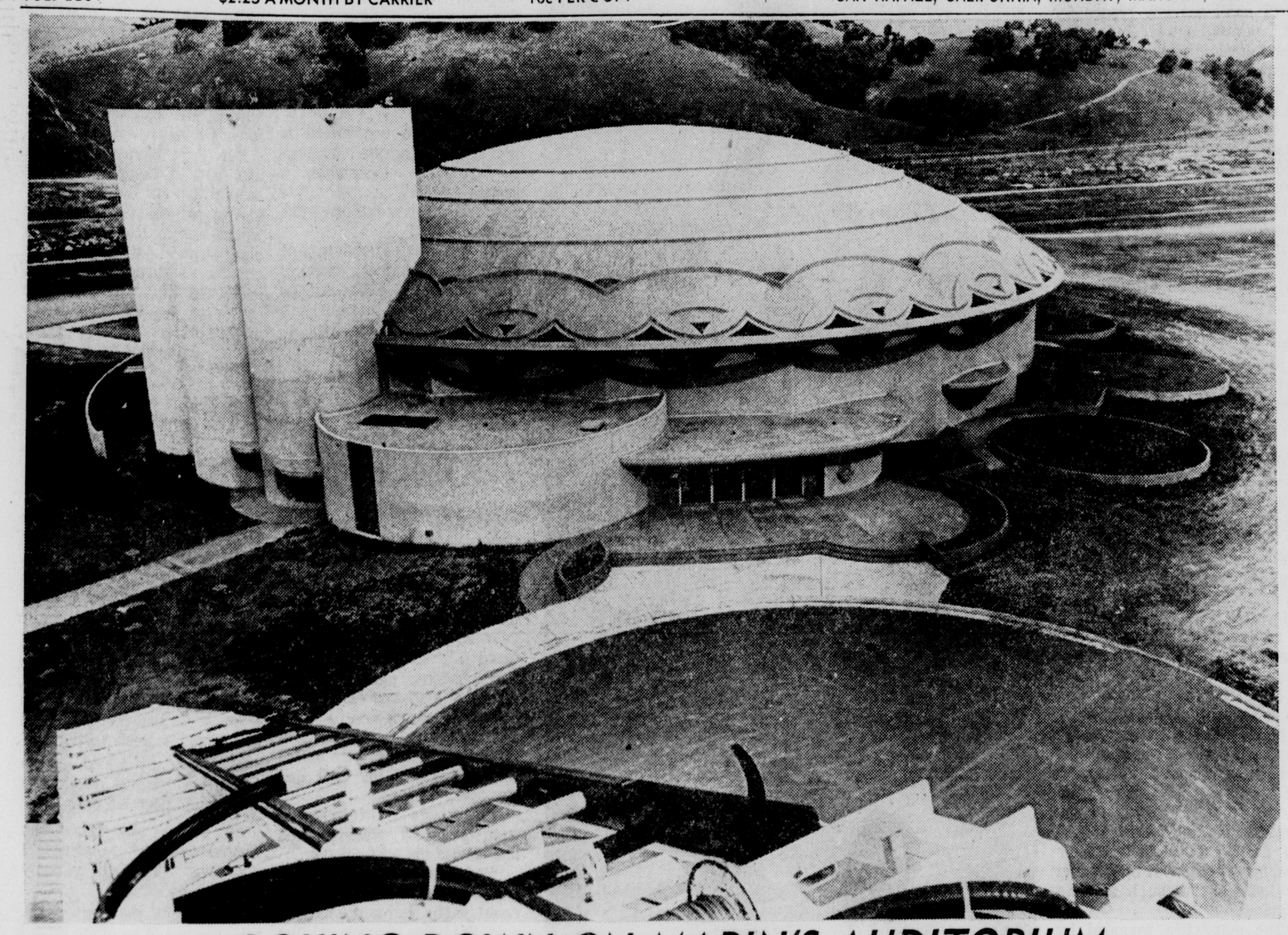

LOOKING DOWN ON MARIN'S AUDITORIUM

This unusual view of the Veteran's Memorial Auditorium at the Marin County Civic Center was shot yesterday from the basket of a snorkel fire truck by Independent-Journal photographer Jim Kean. The San Rafael Fire Department was at the Civic Center with pumpers and snorkels for practice drills. Some $3 million has been poured into the 2,100-seat facility in the past four years by Marin County and the state, $519,000 of it since Jan. 1.

Mideast War Fear Along Tense Canal

Cease-Fire End Spurs Blackout, Evacuations

By U. P. INTERNATIONAL

Egypt imposed a partial blackout in Cairo today and evacuated civilians from the Suez Canal following expiration of the Middle East cease-fire. Fears were expressed both in Egypt and Israel that an accident could touch off new fighting.

"Anything could set it off now —the sonic boom of a passing plane or an accidental gunshot — anything," one western diplomat told UPI correspondent Nat Gibson in Cairo. Israeli newspapers also warned of a possible accident that could bring new conflict.

Official sources in Cairo said three Israeli planes flew over Egypt's canal positions this afternoon, creating a war scare. The Egyptians sounded air raid alarms but no shots were fired, the sources said. The sources said the Egyptians also spotted military movements on the Israeli side during the night.

The Cairo diplomat described the situation as "highly dangerous" but expressed cautious optimism that the United Nations cease-fire observers stationed on the canal would be able to prevent any sudden outbreak of firing from intensifying into a full scale battle.

Political sources in Cairo said Egypt was evacuating the majority of the civilians still living near the Suez Canal to rear areas.

President Anwar Sadat warned Sunday of the possibility of Israeli reprisal raids against Egypt.

Both Arab and Israeli troops were on full alert the length of the 103-mile Suez Canal, but hours after the truce expired there were no reports that hostilities had been resumed. Sadat refused to extend the cease-fire but diplomats believed a truce would continue on an hour-to-hour basis.

Official sources said the partial blackout was ordered by Interior Minister Sharawi Gomaa, underlining the seriousness with which the government views the situation. He also issued "urgent orders on civil defense measures" after a meeting with his top aides.

A similar blackout order has been nominally in effect since the 1967 Arab-Israeli war but many people paid little attention to it.

Both Israeli Foreign Minister Abba Eban and Egyptian Foreign Minister Mahmoud Riad were reported beginning new initiatives to ease the Mideast situation.

The Israeli afternoon newspapers Maariv and Yedioth Aharonoth said Eban would leave for the United States within eight days for talks in New York with U.N. mediator Gunnar V. Jarring and in Washington with President Nixon. Both forecast increased U.S. pressure on Israel to ease its hardline stand.

Cairo reports said Riad would

See MIDEAST, page 6

North Vietnam Pouring Elite Troops Into Laos

SAIGON (UPI) — Military sources said tonight North Vietnam is pouring elite troops into Laos to counter the strike against the Ho Chi Minh Trail by the 24,000-man South Vietnamese task force, despite 1,000 aircraft strikes that have destroyed 800 supply trucks in the past four days.

A South Vietnamese general reported his forces had destroyed 13,139 tons of Communist munitions in Laos. The strike against the Ho Chi Minh supply trail appeared so successful Chinese Communist Premier Chou En-lai flew to Hanoi to discuss the situation.

Military sources said the North Vietnamese reinforcements and supplies were moving west of the normal supply routes which were hit again today by fighter-bombers. More than 1,000 sorties were flown again today by fighterbombers, helicopter gunships and supply helicopters.

The military sources said Communist truck traffic over the past four or five days had gone back to a level of 1,200 to 1,500 vehicles per day from the low point of 500 to 600 daily reported last Thursday by President Nixon.

Lt. Gen. Hoang Xuan Lam, commander of the South Vietnamese task force in Laos, said the South Vietnamese had destroyed 1,341 tons of food supplies in the month-old operation and that truck traffic south on the Ho Chi Minh Trail had been cut to a "minimum."

The new troop and supply movements from North Vietnam were to the north and indicated a major counterattack by the North Vietnamese was in the making. Lam admitted the fighting so far had been hard and "we are meeting the elite of the North Vietnamese troops."

New fighting broke out meanwhile along Route 9, the axis of the ARVN thrust into Laos, and South Vietnamese armored units were trying to open the road to "relax some of the pressures on U.S. helicopters." The road is heavily mined and vulnerable to attack and helicopters have been used exclusively to take in supplies.

Lam told a news conference at his Ham Nghi command post near the Laotian border the food and armaments was enough to supply three Communist divisions totaling 36,000 men for one month.

The capture Saturday of the Ho Chi Minh Trail junction of Sepone, 27 miles inside Laos, has "decreased traffic to a minimum," Lam said.

South Vietnamese spokesmen in forward areas inside Quang Tri Province reported government marines with support from air strikes and artillery killed at least 250 North Vietnamese troops in an 18-hour

See WAR, page 6

Army Colonel Denies $4,000 PX Bribe

WASHINGTON (UPI) —An Army colonel denied today he took a $4,000 bribe while he was commander of the Post Exchange (PX) system in Vietnam.

Col. Jack Ice repeatedly told the Senate Investigations Subcommittee, "No sir ... I did not, sir." He was questioned closely on testimony that he had accepted the money, then paid it back when threatened with exposure.

The subcommittee is in its fourth week of renewed hearings on alleged bribery and corruption at PXs and servicemen's clubs on military bases around the world.

Ice, who commanded the Vietnam PX system in 1967 and now is stationed at the Presidio in San Francisco, was called to testify immediately after Jacques H. Adler, a diamond merchant from Denver, testified how he became involved in the alleged $4,000 transaction.

Adler charged that no one was able to get authorization to establish a concession at military bases without first making "financial arrangements" with the men who ran club and PX systems.

"These people knew all the tricks of the trade and they knew them well," Adler said. "The matter was well-known to all of us that concessions were not obtainable in Vietnam without bribing Col. Ice."

Adler said that a Korean colonel, K. K. Lee, complained to him in 1967 that his family was forced to pay Ice $4,000 cash to win a laundry and drycleaning concession in Vietnam. Adler said that when the concession was not awarded to Lee's family, he volunteered to help Lee get the money back.

He said it was arranged for the money to be paid back through the Denver bank account of an Adler employee. But as soon as the transaction was completed, he said, Vietnamese police raided his Saigon office, threatened to jail his employes and fined his firm $33,177 for illegal currency transaction.

Ice denied the account.

Hijacker, 16, Changes Mind

MIAMI (UPI)—A teen-ager, apparently spurned by his girl friend, hijacked an airliner today but later changed his mind and gave himself up in Miami.

The youth commandeered a National Airlines jetliner during a scheduled stop at Mobile, Ala., and ordered it to Montreal. Once in the air, however, he decided to give himself up and told the pilot to fly to Miami where FBI agents arrested him.

Authorities identified him as Thomas Kelly Marston, 16, a sophomore at Davidson High School in Mobile.

Sentry Shooter Gets Six Years

BERLIN (UPI)—A British military government court sentenced a 22-year-old West Berlin medical orderly to six years in jail today for shooting a Soviet army sentry.

Court President Sir Leslie Block found Ekkehard Weil, an admitted admirer of Adolf Hitler, guilty of "malicious attempted murder for base motives." Three months Weil spent in jail awaiting trial will be deducted from the six years sentence.

Soviet sentry Ivan Zcherbak was shot while on guard duty at the Soviet war memorial in the British sector of West Berlin on Nov. 7, 1970. He recovered from his wounds and testified at the trial.

'Hanoi In Trouble, Wants Help'

By K. C. THALER

LONDON (UPI) —North Vietnam disclosed today that Chinese Communist Premier Chou En-lai had just visited Hanoi in connection with "U.S. aggression." Diplomats said the visit meant Hanoi is in trouble and wants help.

First diplomatic assessments of the unexpected visit said Peking in turn is determined not to allow the Hanoi regime to be defeated militarily or to be weakened to the point of political crisis.

The diplomatic assessment said the Chou visit reflected the apparent success of the current U.S.-backed South Vietnamese operation in Laos against the Ho Chi Minh Trail.

The high level of the Chinese mission, its composition, the time of the visit and not least the fact that Hanoi asked for the Chinese leaders all point to new development of crisis proportions, the assessment said.

Just what Hanoi wants and what Peking is ready to give remains a matter for speculation at this early stage of the Sino-Vietnamese get-together. Peking all along has urged Hanoi to go on fighting to victory.

Nor was it ruled out that a similarly composed Soviet mission might go to Hanoi—or, alternatively, that top level talks might be initiated in Moscow. Anything less than that would mark a clear shift by Hanoi to Peking, at the expense of Moscow.

Chou has not left China for five years or more. He quietly dropped plans for a visit to Africa last year.

Diplomatic sources noted that among those accompanying him are not only top party chiefs but also the deputy chief of staff of the Chinese army.

The Hungarian news agency MTI quoted "Peking observers" as saying Chou's journey and his talks in Hanoi "came after the Chinese government declared it will take every measure to provide support to the peoples of Indochina and will not allow the Americans to do with those peoples as they please."

MTI said the official Peking newspaper Peoples Daily published a commentary today warning that "the American acts of aggression bear a threat to China, which will not remain indifferent." It reported a "sympathy demonstration of millions" in favor of Chinese government policy.

'Biggest Manhunt' In Turkish History

ANKARA (UPI)—A Turkish government spokesman said today the gunmen who kidnaped four U.S. airmen were "professional urban guerrillas" subsidized from abroad.

"This is the work not of ordinary university students, but of a small group of professional urban guerrillas," the spokesman said. "They are subsidized from outside Turkey and use the tactics of South American guerrillas. Some of the ringleaders have been trained by outside groups."

The airmen —S. Sgt. Jimmie J. Sexton of San Angelo, Tex., and Airmen 1. C. Larry J. Heavner of Denver, Colo., James M. Gholson of Alexandria, Va., and Richard Caraszi of Stamford, Conn.—were abducted at gunpoint Thursday and held for $400,000 ransom.

The kidnapers threatened to shoot the captives unless the money was delivered by 6 a.m. last Friday. The ransom was not paid and no word has been heard from the kidnapers since the deadline.

Troops with mine detectors returned to Ankara's Middle East Technical University today to resume their search of the grounds and six miles of underground tunnels that honeycomb the area carrying the campus heating system.

Turkish authorities consider the university a breeding ground of radicalism.

Supreme Court Rejects 'Specific War' Objectors

WASHINGTON (UPI) —The Supreme Court refused today to allow draftees to claim conscientious objector status because of opposition to a specific war such as Vietnam. The vote was 8 to 1 with Justice William O. Douglas dissenting.

In the majority opinion in two test cases, Justice Thurgood Marshall declared that Congress in enacting the selective service law intended to exempt only persons "who oppose participation in all war — participation in war in any form."

Of the argument that a draftee should be able to single out a particular war as grounds for conscientious objection, Marshall wrote:

"Persons who object solely to participation in a particular war are not within the purview of the exempting section even though the latter objection may have such roots in a claimant's conscience and personality that it is religious in character."

In his dissent, Douglas said of the majority ruling: "Conscience is repudiated ... The Court has done violence to the basic philosophy of the First Amendment and we take a step backward."

The decision upheld lower court rulings against two men who refused to serve in Vietnam.

Guy Porter Gillette of New York City was sentenced to two years in prison for refusing to report for induction. Louis A. Negre of Bakersfield, Calif., sought to get out of the service after he had been drafted.

In other major actions, the Court:

—Decided on a tie, 4-4, vote to let stand a ruling by Maryland's highest court that the controversial Swedish film, "I am Curious (Yellow)", was obscene. The tie vote did not set a high court precedent in law but merely affirmed the state court judgment.

—Refused to hear an appeal by atheist Madalyn Murray O'Hair who claimed the astronauts on the Apollo 8 and Apollo 11 flights to the moon improperly injected religious activities into their operations.

Comic Dictionary

STATE TROOPER

A police officer who first compels speeders to curb their cars and then their emotions.

WHERE TO FIND IT

Almanac ..... Page 24
Bridge 24
Business, Finance..... 28
Classified Section 16
Comics..... 24
Crossword Puzzle 24
Editorial Pages 8, 9
Fire Calls..... 7
Marin Calendar..... 23
Marin Women 11, 12, 13
Sports 25, 26, 27
Stock Report 28
Theaters 14
Tide Table..... 27
TV and Radio Log 23
Vital Statistics..... 6
World News In Brief..... 2

Government Enters Testimony Of Calley Killing Before My Lai

FT. BENNING, Ga. (UPI)—A veteran of Lt. William L. Calley's platoon testified today that two weeks before the My Lai assault he heard Calley threaten a Vietnamese farmer, then heard a gunshot, and later saw the farmer dead in a well.

The witness, Billy Carney, 24, a Meridian, Miss., factory worker, did not say he saw Calley doing the shooting. He was called in the government's attempt to show that Calley had the ability to premeditate murder around the time of My Lai and that he had an intent to kill at My Lai.

Carney was the 20th rebuttal witness called by the government in its attempt to prove that Calley murdered 102 civilians in the Vietnamese hamlet on March 16, 1968, in four specific instances involving either himself or his platoon members at his order.

Earlier, the court eliminated as a potential rebuttal witness Maj. Gen. Samuel W. Koster, who has been cleared of charges of covering up the My Lai affair.

Carney was preceded to the stand by Dennis I. Conti, 21, a Providence, R. I., truck driver who was the only government witness to say he observed all four incidents of slaughter involving Calley.

They are, as charged by the government: killing at least 30 women, children and old men at a trail intersection, killing at least 70 after pushing them into a drainage ditch, blowing off the head of a middle aged man who had his hands in a praying position, and slaying a baby after slinging it into the ditch.

Asked what he thought Calley's mental condition was that day, Conti replied:

"He seemed pretty calm to me ..."

Carney said that the well incident occurred while the platoon Calley commanded was working alone on a mission in a Vietnamese village.

"There were two farmers working in the field," Carney said. "Lt. Calley wanted to talk to one. I heard him say that if he didn't talk and tell what he wanted, he would throw him in the well.

"I was in the first squad, and we formed a perimeter. About 10 minutes later, I heard a gunshot.

"Later I went back by the well and I saw a dead man in the well—he'd been shot."

Carney said that Ronald D. Grzesick of Holyoke, Mass., an interpreter, was with Calley at the time.

Carney testified that he had attended a company briefing given the day before My Lai by Calley's immediate superior, Capt. Ernest L. Medina, the company commander, and that Medina gave no instructions to "gather up and kill unarmed women and children."

Calley and more than 20 other defense witnesses have said Medina ordered everything in the village killed, and Calley testified he followed those orders as a good officer should.

B & B INTERIORS
2020 Fourth St., San Rafael
SPRING UPHOLSTERY SPECIAL
SOFA $68.00 labor only; plus fabric
CHAIR $28.00 labor only; plus fabric
Call For Free Estimate
454-8970
OPEN TILL 7 P.M.
All Labor Unconditionally Guaranteed
BankAmericard — Free Pickup & Delivery — Master Charge

"SECRET WITNESS" OFFERS
$200 REWARD ON THIS BURGLARY
. . . for information leading to arrest and conviction and at least partial recovery of items in the burglary of valuable scientific specimens from the San Anselmo home of Gordon I. Chan.

To relay information: send letter but do not sign your name. At base, write any 6-digit number at left, same number at right. Tear off and keep right bottom corner with number. Mail letter to : "Secret Witness," Box 330, San Rafael, Calif.

Note: through I-J "Secret Witness" program any citizen with legitimate information on a crime may offer it for proper legal investigation without fear of reprisal . . . since his identity can never be known.

OTHER PEOPLE'S BUSINESS

By HARRY CRAFT

Optoelectronics Wins Contract For Infrared Detector Units

Marin County lost a growling electronics industry last year when **Optoelectronics, Inc.** at Northgate Industrial Park changed its mind about occupying a permanent plant there and moved to Petaluma instead.

The company, originally in a temporary location at 4340 Redwood Highway and now at 1309 Dynamic Street, Petaluma, has just reported being awarded a $479,000 production engineering contract by the U.S. Army Electronics Command for infrared photodetector assemblies. It is currently establishing an East Coast office in Massachusetts in addition to one in Washington, D.C. opened last November.

Optoelectronics, founded in 1969, now employs 38 persons and plans to recruit still more personnel to step up its production of infrared systems for many new applications, both by the government and by private industry.

VOSSBRINK PHARMACY at 894 Fourth Street, San Rafael, which was sold to Webb and Rogers last July, has closed out its prescription department and is now in the process of selling off its stocks.

Ralph A. Vossbrink owned the store for about 33 years before retiring last year.

NEW VICE PRESIDENT at **Bank of Marin** is **F. M. Ganey** of Concord, who has been in the banking business over 47 years. He was with the First National Bank of Great Falls, Montana for over 18 years, eight of which he served as president and trust officer. Later he was president of Concord National Bank before it was merged into the Central Banking System. From 1967 through 1969 he was senior vice president of Commonwealth National Bank in San Francisco. He retired from banking then to enter into private financial advising and consulting.

WILLIAM J. BREEN of San Rafael is celebrating 35 years of service with **Bank of America** this month. Now vice president, corporate agency and business services, at the bank's San Francisco headquarters, he has also headed the personnel relations departments in Los Angeles and San Francisco. He joined Bank of America at San Francisco and has also served in San Mateo, Redwood City and Redding offices.

Breen Hixon

BRUCE R. HIXON of Marinwood has been promoted to assistant vice president at **Bank of California's** San Francisco main office. He joined the bank in 1964 and has served as assistant credit officer and as loan officer prior to his recent appointment.

MRS. ERICA HANSELL, president of **Hansell Associates, Inc.,** San Rafael, and **Mrs. Kay Kinney,** director of the Hansell European summer job program, attended the recent western regional conference of Coserv in San Francisco, sponsored by the National Council of Community Services to international visitors. Conference chairman was Judge Stanley A. Weigel, vice president of Coserv.

INSURANCE: Paul M. McKimmie of Greenbrae and Bernard R. (Barney) Whitehill **of Sleepy Hollow have received New York Life Insurance Co.** Group Leader Awards for sales and records during 1970 . . . Circle of Honor awards have been presented by **State Mutual of America** to **Frank A. Tallarida** of San Rafael and **Jack G. Nixon** of Lucas Valley for total sales of over $1 million last year.

FRANK W. LAMB of San Rafael has now moved his insurance office from San Francisco to Northgate Industrial Park.

Under the name of **Frank W. Lamb and Co.,** he handles commercial and industrial insurance, with property and casualty coverage. The location is 77 Mark Drive, in the same building he originally planned to occupy.

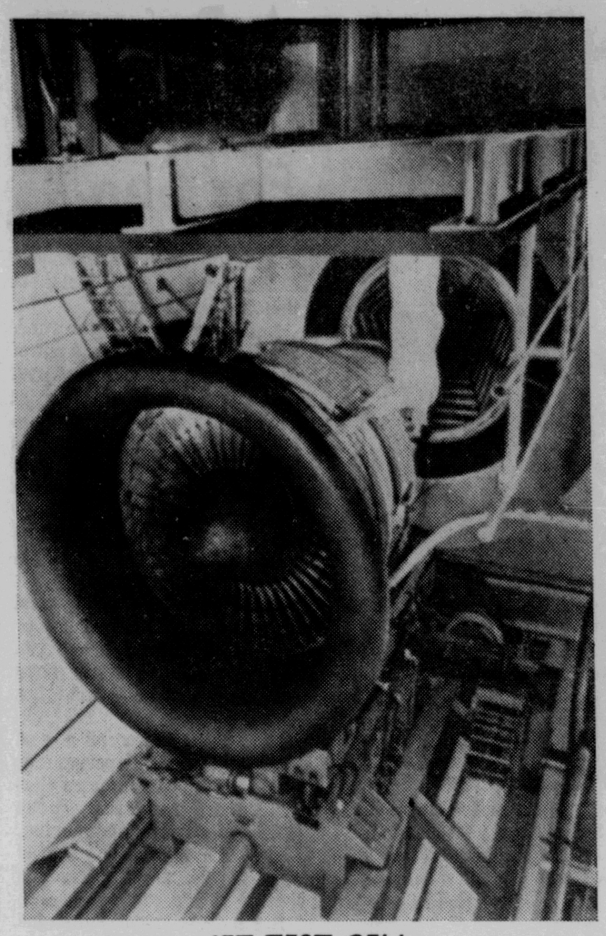

JET TEST CELL

This $2.5 million Panam jet engine test cell can accommodate engines with thrusts up to 100,000 pounds. Mounted from the cell's ceiling is a JT9D jet engine at the test site in New York.

(UPI Telephoto)

Business And Finance Page

OVER THE COUNTER

Quotations from the National Association of Securities Dealers Inc. at approximately 9:30 a.m. Bids are inter-dealer prices. Inter-dealer quotations do not include retail markup, markdown or commission, and do not represent actual transactions.

	BID	ASKED
Cal.West.Sts.Life	18⅜	18⅞
Farm New World	35⅞	36⅜
Hanover	34½	35¼
No.Am.Life&Cas.	7⅜	7¾
Bank of Ag.&Com.	7¾	8¾
Bankamerica Corp.	66	66⅜
Cent.Banking Sys.	24¾	25½
1st Nat'l-San Jose	24	24¾
Liberty Nat'l.	6⅞	7¼
Amer. Express	93⅞	94⅜
Amer.Express 1.50	93¾	94¼
Amer.Micro Sys.	43¼	44¼
Anheuser Busch	88¼	88¾
Arden-Mayfair	9¾	10⅛
Boothe Comp.	18	18½
Breuner (John)	15¾	16¾
Cal.Water Serv.	28	28½
Citizens Utils.	29¼	29¾
CTC Computer	2¾	3¼
Coherent Rad.	15¾	16¼
Coldwell, Banker	31⅜	31⅞
Dow Jones	51⅞	52⅜
1st Nat'l. Fund	7.77	8.49
First Surety	4⅛	4½
Gold. West Fin.	14½	15
Hexcel	16¾	17¼
Kaiser Steel COM.	29⅞	30⅜
Longs Drugs	76¼	77¼
Lynch Comm. Sys.	25⅛	25⅝
M.B. Assoc.	15½	16¼
Micro Data Sys.	6¼	6¾
Nat'l.Med.Enter.	38	38½
Optical Coat. Lab.	9⅜	9⅞
Pac.Coast Holdings	4	4½
Pac.Far East Lines	32	34
Pac. Plantron	16½	17
Purity Stores	14	16
Raychem Corp.	100½	102
Redcor	7⅜	7¾
Rocket Research	17¾	18¼
Ross Medical	12¾	13¾
Seven Up	54½	55
Skaggs Payless	26⅛	26⅝
So. Cal. Water	15½	16
Southwest Gas	16¾	17⅛
Thermal Power	14¾	15½
Trans. Gas Pipe	19⅛	19⅜
Western Gear	9¼	9⅝
Tib.Vints.Inc.	13½	14

TODAY'S LATE NEW YORK STOCK PRICES

NEW YORK (UPI)—Selected stocks on the New York Stock Exchange.

	Sales(hds)	High	Low	Last	Chg.
—A.A—					
AcmeMk 2g	11	49⅛	48¾	49	...
Adress .30b	x116	32¾	32⅛	32⅜	— ¼
Admiral Cp	87	12½	11¾	12¼	+½
Air Prd .20g	22	52⅞	52½	52¾	+½
Air Red .20b	72	23½	23¼	23½	+¼
AlcanAlun 1	110	23	22¾	22¾	— ¼
AllegCp .20d	59	14⅝	14¼	14½	+⅛
AlligLud 1.40	x64	28¾	28⅜	28⅜	— ⅛
Allg Pw 1.36	x53	23⅝	23⅜	23⅜	...
Alld Ch 1.20	133	27½	27⅛	27⅜	— ⅛
AlliedSt 1.40	44	33⅜	33⅛	33⅜	— ½
AllisChl .05b	56	17½	17¼	17⅜	...
Alcoa 1.80	79	63	61½	61½	— 1½
Am Hss .30d	92	52½	52¼	52⅜	+ ⅜
Am Airl .80	193	27⅜	27⅛	27⅝	+ ¼
ABrand 2.20	216	48⅛	47¼	48⅛	+1
A Brcst 1.20	223	32⅝	31½	32½	+1¼
Am Can 2.20	218	43⅜	43¼	43⅜	+ ⅛
AmCyan 1¼	198	35⅞	35⅝	35¾	+ ⅛
AmElec 1.70	207	30	29½	29⅞	+ ⅛
Am Export	89	12	11⅞	12	+ ¼
AmHoist .40	44	12¼	12⅛	12⅛	+ ¼
A Home 1.70	342	74⅛	73⅜	74⅛	+ ¾
AmHosp .26	163	32⅞	32⅛	32⅜	— ⅛
AMetCx 1.40	78	34¼	33⅞	33⅞	— ¼
Amer Motor	203	7½	7⅜	7⅜	— ⅛
AmNGs 2.10	40	39¼	39	39¼	— ¼
APhoto .08b	x376	13¾	13⅜	13⅝	+ ¼
A Smelt 1.90	308	25⅞	25¼	25½	...
Am Stand 1	107	27	26⅝	27	...
AmT&T 2.60	1043	49¾	48¾	49⅜	+ ½
Am Zinc Co	5	8⅜	8¼	8¼	...
Ametek .60	48	17⅛	16⅞	17	+ ¼
AMF Inc .90	98	31¾	31⅜	31¾	+ ¼
Ampex Cp	683	22⅜	21⅜	22	+1
Amstar 1.70	x132	40⅞	40	40⅝	+1½
Anacon .25b	240	21	20¾	20¾	...
Armco Stl 1	206	19¾	19⅜	19⅝	+ ¼
Arms Ck .80	78	37⅛	36½	36½	— ½
Ashl Oil 1.20	72	28⅜	27⅝	28	— ¼
Assoc Trans	29	12	11¼	11½	— ½
AtlRichfld 2	236	70	69	69⅜	— ⅛
Atlas Corp	52	3¼	3⅛	3⅛	— ⅛
AvcoCp .60d	135	15⅜	15	15¼	...
Avnet Incp	524	13¾	13¼	13¾	+ ¾
—B.B—					
Bab&Wil .50	470	33⅝	32¼	32⅞	—1
BakerOil .65	42	31½	31⅛	31¼	+ ⅛
Bangor Pun	37	11⅛	10⅞	11	+ ⅛
Bath Ind .20	217	29	28⅝	29	+ ¼
Beat Fd 1.16	120	39⅞	39½	39⅞	+ ⅜
Beckm .12b	26	39¾	39½	39½	— ⅜
BeechAr .75	36	16⅛	15⅞	16⅛	+ ⅛
Bell&Hil .60	130	43⅜	41½	43⅜	+2⅛
Bendix 1.60	x68	36⅞	36½	36¾	+ ¾
Benguet Inc	430	8⅞	8½	8⅞	+ ⅛
Beth St 1.20	274	22	21⅝	21⅝	...
Black&D .88	x43	61¾	61	61⅜	+ ⅛
Boeing C .40	153	23½	23⅛	23¼	— ¼
BoiseCas .25	208	45¼	44⅜	45	+ ½
Borden 1.20	58	27⅜	27⅛	27⅜	+ ⅛
Borg Wr 1¼	50	29½	29	29½	+ ⅝
Bost Ed 2.24	5	38¼	38	38	...
Bourns Inc	23	14⅝	14	14⅛	— ⅜
Braniff Airy	174	10⅞	10¾	10⅞	+ ⅛
Briggs 2.40a	14	62	61¼	61½	— ⅛
Bris My 1.20	573	66⅝	65½	66	— ¼
BritPet .43d	96	10⅞	10⅝	10⅝	— ¼
BrnShoe 1½	109	39¾	39¾	39¾	...
Brunswk .12	381	25½	25	25⅛	+ ⅛
BucyEr 1.20	12	26	25¾	25¾	— ⅛
Budd Comp	11	13⅝	13⅝	13⅝	— ⅛
BulovaW .60	19	23½	23¼	23¼	+ ¼
Burlind 1.40	49	46	45⅝	45⅞	— ⅛
Burl No .37b	69	46	45	45⅛	—1⅛
Burrghs .60	214	113⅞	111⅛	112⅛	—1¼
—C.C—					
Camp S 1.10	135	32⅞	32½	32⅝	— ¼
CanPac 3.30	9	70⅜	69½	69½	— ½
CaroPL 1.46	28	26⅞	26½	26¾	— ⅛
CarrierC .60	721	34	33	33½	...
CaterTr 1.20	133	49	48⅜	48⅝	+ ⅜
Celanese 2	62	68	67¾	67¾	+ ⅛
Centl Soya 1	197	26¾	25¼	26⅝	+ 1¼
Cerro Cp .80	63	18⅛	17½	17⅝	— ⅛
Certain-t .80	36	28⅝	28	28	— ¼
Cessna .60	107	22¼	21⅝	21¾	...
CFISteel .80	x1	20	20	20	— ¼
ChmSPI 1.20	53	34⅞	34⅜	34⅜	— ⅛
ChaseMan 2	65	53½	52	53	+1⅛
Ches Ohio 4	68	58¼	58	58	+ ⅛
Chris Craft	103	8⅝	8⅜	8½	+ ⅛
Chrysler .60	596	27⅞	27⅜	27¾	— ⅛
Cin Gas 1.56	36	26½	26⅛	26⅜	...
CIT Fin 1.80	69	43⅞	43½	43¾	+ ¼
CitiesSv 2.20	163	48⅝	47⅞	48	+ ⅛
City Invs .50	388	23¾	23⅜	23½	+ ⅛
CleveEl 2.24	10	40⅛	40	40⅛	+ ⅛
CocaCol 1.58	x35	89¾	89⅛	89⅜	+ ⅜
Colgate 1.40	43	49⅜	48⅞	49¼	+ ⅛
Collin Radio	46	18	17⅛	17⅝	...
Collntst 1.60	14	34	33⅜	33¾	— ¼
C B S 1.40g	83	36½	36	36	— ½
Col Gas 1.76	140	39⅝	39¼	39½	+ ¼
ComSolv .40	22	20⅜	19¾	20⅛	...
CmwE 2.20g	49	39¼	38⅞	39	— ¼
Comsat .50	171	72	71⅜	71⅝	— ½
ConsEd 1.80	231	26⅜	26¼	26½	+ ⅛
ConsFd 1.20	100	46⅛	45	45	— ⅜
ConsFrght 1	266	34	33½	34	+ ¾
ConsNG 1.88	111	30⅝	30⅛	30⅝	+ ¼
Consm Pw 2	86	33¾	33⅛	33¾	— ¼
Cont Air Ln	111	16½	16⅛	16¼	+ ⅛
ConCan 1.60	134	44¾	43¾	44⅜	+ ⅜
Contl Oil 1½	304	34⅝	34¼	34⅝	+ ½
Contrl Data	331	61	59⅞	61	+ ½
CornGl 2½a	50	212¾	211½	211¾	— ½
Cox Brd .30	14	25¼	24½	25	...
CPCIntl 1.70	100	38½	38	38½	...
Crane 1.60	31	35½	34⅝	34⅝	— ⅛
CrowlCol 4i	98	15⅜	15⅛	15⅜	+ ⅛
CrownZ 1.20	36	32⅛	32	32⅛	+ ⅛
Cudahy .5k	56	21⅞	21⅜	21½	+ ⅛
CurtisWr .60	59	13¼	12⅝	13¼	+ ½
CyprusMn 2	14	64¼	64	64	...
—D.D—					
DanRiver M	35	12⅜	12¼	12¼	...
Dana Cp 1¼	16	30⅜	29⅝	30	— ⅛
Dart In .30g	83	38⅞	38⅝	38⅝	— ⅛
DaycoC 1.14	26	19⅝	19¼	19⅝	+ ⅝
DayPLt 1.60	31	24⅞	24⅝	24⅝	— ¼
Deere &Co 2	67	42⅝	42⅜	42⅜	— ¼
Del Mnt 1.10	24	28⅜	27¾	27¾	— ½
Dennisn .60	54	27⅞	27⅜	27⅞	+ ⅜
DetEdis 1.40	67	22⅜	22	22¼	+ ⅛
Diam Shm 1	182	23½	23	23½	+ ⅜
Diebold .48g	9	71½	70¾	71½	+1¼
DisneyW .20	214	101⅜	99⅛	100⅞	+2¼
DistSea 1.20	11	56¾	56	56¼	...
DomeMn .80	6	65¼	65¼	65¼	...
Dow Ch 2.60	127	83⅞	82⅞	83⅜	+ ½
Dresser 1.40	174	34	33⅝	34	+ ¼
DukeP 1.40	143	25⅜	25	25¼	+ ½
DuPont 1¼b	32	138¾	137	137⅜	— ⅞
DuqueL 1.66	58	25¼	25	25¼	+ ¼
Dynamic Cp	99	8¼	8	8	+ ⅛
—E.E—					
EascoCp .90	21	23⅛	23⅛	23¼	...
Eastern Air	343	22⅜	22	22⅛	...
East Kod 1a	215	77⅛	76½	76¾	— ¼
EatonY 1.40	33	38⅝	38¼	38¼	— ¼
ElPasoNG 1	166	18⅛	17¾	17⅞	...
ElTraCp 1.20	15	28	28	28	...
ESB In 1.20	48	27	26¼	26½	+ ½
EssxInt 1.20	25	43½	43	43	— ⅜
Ethyl Cp .84	x102	27⅞	27⅛	27⅝	+ ⅞
ExCellO 1¼	34	23	22¾	23	...
—F.F—					
Faberge .40	x344	17⅝	17⅛	17⅝	+ ¾
FactorM .60	65	43⅝	43⅜	43½	+ ⅛
Fairch Cam	280	39¼	37⅞	39¼	+ ⅝
FairHil .30d	81	12⅝	12¼	12⅜	+ ⅛
Fairmont 1	53	18	17¾	17⅞	+ ⅛
Farah Mfg	43	40⅜	39¾	39⅞	— ⅛
Ferro Cp .70	15	25	25	25	...
Firestn 1.60	46	49½	49⅛	49½	+ ⅜
FstNtSt .50b	21	47	46½	46½	+ ¼
Fleming .50	46	13	12⅝	12⅝	— ⅛
FlintkoteC 1	107	29⅞	28⅝	29⅜	+ 1⅛
FlaPwr 1.68	19	51⅞	51½	51⅜	— ⅛
FMC Cp .85	228	28¾	27⅞	28¾	+ ⅞
FdFairS .90	x34	19¾	19⅜	19⅜	+ ¼
FordMt 2.40	494	60	59½	59⅝	— ¼
For Mck .80	164	24¼	23⅝	24⅛	+ ⅜
FreeprtS .80	83	17½	16¾	17½	+ ⅛
Fruehuf 1.70	42	34⅜	34	34¼	+ ¼
—G.G—					
GAC Cp .80	908	26⅛	24½	25¾	+1½
GAF Cp .40	254	15	14⅝	15	+ ⅜
Gam Sk 1.30	169	44⅞	44½	44⅝	+ ⅛
Gannett .48	7	40	40	40	— ½
GnAOil .60g	19	40½	40⅛	40½	...
Gen Dynam	47	27⅞	27⅛	27⅛	— ⅜
Gn Elec 2.60	238	110	109¼	109¾	— ⅝
GnFood 2.80	134	83⅛	82¼	82⅞	+ ⅜
Gen HostCp	142	19	18	18¾	+ ⅜
Gen Instr .2i	129	24⅝	24⅛	24⅜	+ ⅜
GenMills .88	223	34¼	33⅝	34¼	+ ⅝
GenMot .85b	469	82⅞	82⅛	82¾	+ ½
G PubU 1.60	288	22¾	22¼	22⅝	— ⅛
Gn Steel Ind	14	13¾	13⅜	13⅜	— ¼
G T E 1.52	615	34¼	33⅝	33¾	— ¼
Gen Tire 1g	160	25	24⅜	24⅞	+ ⅜
Genesc 1.70	85	26	25¼	25⅞	+ ⅝
Ga Pac .80g	59	59⅞	59½	59⅝	+ ⅛
Gerber 1.20	31	45¾	45⅛	45⅛	— ¼
Getty 1.13b	33	83½	83	83⅛	—1
Gillette 1.40	81	48⅞	48⅜	48⅝	+ ¼
Glen Alden	105	9⅛	9	9	— ⅛
Global Mar	203	19⅜	18¾	19¼	+ ⅜
Goodrich 1	274	29⅛	28⅝	28⅝	+ ⅛
GoodyrT .85	646	31¼	30¾	31¼	+ ½
Grace W 1½	851	34⅜	33⅞	34⅛	+ ⅛
Grand U .80	220	32⅞	32½	32¾	+ ½
Grant W 1½	208	59	58⅜	59	+ ¼
GrtA&P 1.30	712	31⅞	30½	31⅞	+1¾
GtNNek 1.60	27	50	49¾	49¾	+1⅛
Gt West Fin	176	25½	24⅞	25⅜	+ ⅝
Gt WsUn .90	x59	32¾	31⅛	31⅛	— ⅝
GreenGt .96	19	26⅞	26⅜	26½	— ¼
Greyhd Cp 1	280	18⅞	18¾	18⅞	+ ⅛
Grumman 1	250	25⅛	24⅜	24⅞	+ ⅞
GulfM 2.80a	13	81¾	81	81¾	+1¼
Gulf Oil 1½	373	31⅞	31⅜	31⅜	— ⅛
Gulf&Ws .50	208	26	25⅞	26	...
—H.H—					
HammPap 1	72	26¾	25⅞	26½	+ ⅞
Harris Int 1	x45	64½	63⅞	64⅜	+ ⅝
HeclaM .17d	26	24¾	24¼	24¼	— ⅝
Heinz HJ 1	146	42¼	41½	41½	—1¼
Hercule .25b	57	45	44⅛	44⅜	— ⅞
Hershy 1.10	52	31	30⅝	30⅝	— ¼
Heublein .85	42	49½	48¾	49½	+ ¾
HewlttP .20	217	40¼	39¼	39⅞	— ⅛
HiltonHotl 1	308	51¼	51	51	+ ⅛
Hobart 1.20	1	45½	45½	45½	+ ¼
Hoerner .90	56	26⅞	26⅝	26⅝	— ⅜
Hoff Electn	603	15⅝	14⅜	14½	+1½
Hol Inns .22	148	42⅛	41¾	42	+ ¼
Homestk .40	131	26½	26⅛	26½	— ¼
Honywl 1.30	67	100¾	99⅝	99⅝	— ⅝
Hoover 1.20	38	30⅞	29¾	30⅞	+1⅜
HousLP 1.20	30	47¼	47	47¼	+ ¼
Howmt .70g	57	22¾	22½	22⅝	+ ⅛
—I.I—					
Idaho P 1.60	41	33¼	32⅞	33	+ ⅜
IdealBas .60	68	16⅝	16⅜	16½	...
IllCenIn 1.14	18	34½	34¼	34½	+ ¼
Ill Pwr 2.20	30	41	40½	41	...
Imperial Cp	133	14⅞	14½	14⅝	— ⅛
INA Cp 1.40	231	43⅜	42½	42½	...
Ing Rand 2	83	49⅛	48⅝	48⅞	— ⅛
Inland Stl 2	148	29	28¾	28¾	+ ¼
InspCopper 2	140	41½	40⅜	40½	—1
I B M 5.20	189	345½	343¼	344½	—1
IntHarv 1.80	151	31½	31¼	31½	...
Intl Mining	21	12¾	12⅜	12¾	+ ¾
In Nickl 1.60	179	44⅜	44	44¼	+ ⅛
Int Pap 1½	84	37⅛	36⅜	37⅛	+ ⅛
Int T&T 1.15	474	57½	57	57½	+ ⅝
Itek Corp	126	38¾	38¼	38½	+ ⅝
—J.J—					
Jantzen .60	18	24	23½	23½	— ¼
JeffPilot .80	32	34¾	34⅛	34½	...
JohnMv 1.20	34	45¼	44¾	45	— ¼
John'Jn .40a	76	75	73¾	73¾	—1¼
JonLogn .80	215	59½	59	59½	+ ½
Jones&L Sti	31	12¼	11½	12¼	+1⅛
Jostens .70	15	31⅜	31⅜	31⅜	...
JoyMfg 1.40	51	49⅞	48¾	49⅞	+1⅛
—K.K—					
Kaiser Al 1	24	34½	34¼	34⅜	+ ⅛
KC So Ind 2	10	39¼	39	39¼	+ ¼
Kan GE 1.44	5	24¾	24½	24¾	+ ½
KanPLt 1.38	8	26⅜	26⅛	26⅜	+ ⅛
KayserR .60	x6	26¼	26	26¼	+ ½
Kelsy-H 1.30	103	34¼	34	34¼	+ ⅛
Kenmett .80	2	26⅛	26⅛	26⅛	— ⅛
Kennecott 2	264	35⅞	35¼	35¾	+ ⅝
Kerr Mc 1½	29	124	123	123	— ⅞
KiddeW 2½i	128	30	29⅝	29¾	+ ¼
KimbCl 1.20	17	32⅝	32⅛	32½	...
K L M 2.22d	65	54	53	54	+1⅜
Kopper 1.60	43	36½	35⅝	36¼	+ ¾
Kraftco 1.70	95	42⅞	42⅜	42⅞	+ ⅝
Kresge S .44	108	71¼	70½	71¼	+ ⅜
Kroger 1.30	60	41⅜	41⅛	41¼	...
—L.L—					
Lear Sie .50	151	14⅝	14	14½	+ ⅛
LehigPC .40	9	14⅞	14½	14⅝	...
Leh Val Ind	58	6⅜	6⅜	6⅜	— ⅛
Lehm 1.10b	90	17⅜	17⅛	17⅜	+ ⅛
LibbyO .50b	17	46⅜	46	46⅛	+ ⅛
Libby McNi	44	7⅝	7½	7⅝	+ ⅛
Ligg My 2½	45	55½	54⅝	55¼	+ ⅛
Ling Temco	54	13⅛	12¾	13⅛	+ ⅛
Littn In 2½i	250	29½	28⅝	28¾	— ¼
Lockheed	810	11⅜	10½	10¾	— ⅜
LoewsC .25b	208	46½	45	45½	—1½
LoneSCem 1	515	28¾	28	28⅜	— ⅜
LoneSG 1.24	39	24⅛	23⅝	24	+ ¼
Lou Nash 4a	10	99	98½	99	+1
Lucky St .90	36	43¾	43¼	43½	+ ⅝
LuknsStl .80	5	20⅜	20⅛	20⅜	— ¼
Lyke Young	73	9⅛	8⅞	9	...
—M.M—					
Macy R H 1	332	39¼	38¾	39	— ⅜
Mad Fd .75b	7	18	17⅝	17⅜	— ¼
Magnav 1.20	185	42⅝	41⅜	42⅝	+1⅛
Mar Oil 1.60	238	36¾	35½	36¾	+1⅛
Marcor .80	163	34¾	33⅝	33¾	—1⅛
MarMid 1.70	30	37¼	36⅞	37¼	+ ⅛
MarshF 1.10	34	34	33½	33⅝	— ⅛
MartMr 1.10	114	21¾	21½	21½	— ⅛
Massey Fer	53	11⅜	11⅛	11⅛	— ¼
May DS 1.60	78	39½	39	39¼	+ ½
MayerOs .56	13	29½	28⅝	29½	+ ⅝
Maytag 1.10	37	34¾	34½	34¾	+ ⅛
McCror 1.20	x34	24¼	23⅞	24	+ ½
McDnD .40g	154	33⅝	33⅛	33⅜	— ⅛
McGr E 1.40	19	37½	36⅞	36⅞	— ½
McGHil .60	128	22⅜	22⅛	22⅛	— ¼
McLen .80a	4	54½	54½	54½	...
MeadCorp 1	110	18⅜	18	18⅛	— ⅛
Memorex	235	67¼	65⅛	66¾	+1¾
Merck 2.20	276	96⅝	95⅜	96	+ ½
M G M Inc	111	23⅜	22¼	22⅝	+ ⅛
MidSoU 1.02	21	24⅞	24½	24⅞	+ ⅜
M M M 1.85	37	104⅞	104⅜	104¾	...
MinnPl 1.30	10	20¾	20½	20½	...
Mo Pac A 5	5	68⅛	67½	67½	—1
MobilOl 2.40	193	57¾	57	57¾	...
Mohsco 1.10	2	34⅞	34¾	34⅞	+ ¼
Monogram	105	13¾	13½	13½	...
Monsan 1.80	270	38½	38¼	38½	...
Motorola .60	141	69¼	68⅛	68⅛	— ⅜
Mt Fuel 1.80	18	40	40	40	+ ¼
MtStTel 1.36	26	23¼	22⅞	23	...
MurpCo 1.20	29	29½	29⅛	29⅜	+ ⅛
—N.N—					
Nat Airl .40	18	22	21¾	21⅞	— ⅛
NatBisc 2.20	22	52⅜	51⅞	52¼	...
NatCash .72	558	40¼	39⅞	40⅛	...
NatDistil .90	103	18¼	17⅞	18⅛	+ ⅛
Nat Gen .20	143	24¾	24½	24¾	...
NatGyp 1.05	132	23¾	23	23¾	+ ¾
Natl Lead 1	139	21¾	21¼	21⅝	+ ⅛
NatSteel 2½	174	44½	44	44	— ½
Natomas .25	162	60¾	59	59⅝	+ ½
Nev Pw 1.16	14	39⅜	38¾	39⅜	+ ⅝
Newberry 1	31	19¼	19⅛	19¼	— ⅛
NEngEl 1.56	31	23½	23¼	23⅜	+ ⅛
NiagMo 1.10

WORLD NEWS IN BRIEF

Strike Delayed

WASHINGTON (UPI) —The United Transportation Union called a strike against two major railroads Sunday night but then voluntarily postponed it until Thursday when the lines asked a federal judge to block a walkout.

The strike was called without advance notice for midnight Sunday against the Burlington Northern and the Seaboard Coast Line railroads.

The rapidity of the UTU in calling it off indicated the action was a strategy move by the union since "selective strikes" have been ruled illegal by federal judges in some similar cases in the past.

Negotiations aimed at avoiding a nationwide strike were recessed Saturday —without any date for new talks —to allow each side to study the other's offers and to prepare for more discussions.

Union officials postponed the strike against Burlington and Seaboard until 2 p. m. EST Thursday to give U. S. District Judge John H. Pratt time to arrange a hearing on the railroads' request for a temporary restraining order against the strike.

Trouble Confined

BELFAST, Northern Ireland (UPI)—A heavy buildup of troops in the city's riot areas confined trouble today to a few isolated flareups in which Roman Catholic youths hurled gasoline bombs and stones at army patrols.

An army spokesman said the city was "generally calm" and "much quieter than previous nights."

The first religious parades of Northern Ireland's "marching season" touched off trouble Sunday in two areas. In the militant Roman Catholic New Lodge Road area, a tronghold of the provisional Irish Republican Army (IRA), youths clashed with troops for several hours.

Cancer Fight

NEW YORK (UPI)—The American Cancer Society said Sunday it hoped to accomplish by the mid 1970s the virtual elimination in the United States of deaths from uterine cancer.

The society (ACS) in its 1970 annual report said that research developments and improvements in surgical and radiation treatment for cancer would save 212,000 Americans from the disease this year.

But it added, more than 100,000 Americans who could be saved by existing methods still die each year.

"In part to meet that challenge, we have set a specific goal for the middle of the new decade we have entered. We are striving to make the Pap test universal among women who should be getting that test regularly thus enabling physicians to treat women with uterine cancer in its earliest and curable stages," the report added.

Missiles View

WASHINGTON (UPI)—President Nixon said Sen. Henry M. Jackson, D-Wash., was "very close" when he claimed the Soviet Union is deploying a new and more powerful missile system.

Jackson said Sunday "the new developments are ominous indeed."

"We do not know quite what it means, but I can say to you that these are huge new missiles that from a qualitative point of view certainly present a difficult problem for the United States to face as we move into the 1970s," Jackson said.

The chairman of a Senate subcommittee on National Security said the new weapons system has missiles that are apparently "superior to the SS9, not necessarily in yield but in quality."

Nixon told UPI Sunday that "He's (Jackson) very close to it. He's concerned about the Soviets. We're very aware ... on the other hand I do not believe our expressing, as a government, trepidation about this would be helpful."

Back In Service

LONDON (UPI) — Britain's postal service creaked back into operation today and began dealing with a blacklog of 70 million pieces of mail accumulated during a 47-day strike.

Postal officials estimated about 11 million items were in the nation's internal pipeline waiting to be delivered with another 60 million items overseas waiting to come in.

The strike, one of the longest in British history, cost the post office at least $64 million.

The return of the mail was especially welcomed by millions of pensioners, many of whom do not have telephones.

Las Vegas March

LES VEGAS, Nev. (UPI) — as the wave of welfare demonstrators swept into Caesars Palace casino, startled gamblers looked up from their craps and blackjack tables and nervously pocketed their chips.

Those trying to beat the one-armed bandits were more intrepid. Not even a demonstrator riding a two-wheeler down the rows of whirring machines disturbed their reckless rhythm.

More than 500 persons protesting Nevada welfare cutbacks marched peacefully Saturday down the four-mile length of "The Strip," from Circus to Caesars Palace. Led by Jane Fonda, the Rev. Ralph D. Abernathy and peace activist David Dellinger, they forced the first closing of the gambling casino at Caesars in three years.

The march, which caused a massive traffic jam on "the strip," was described as "peaceful" by sheriff Ralph Labm. No arrests were made.

Nixon Accused

WASHINGTON (UPI)—AFL-CIO President George Meany today accused the Nixon administration of solicitude for big business and a disregard for public welfare, and urged Congress to step in with its own social and economic reforms.

Among other things, he said Congress should raise the minimum wage, create half-a-million public service jobs and boost Social Security benefits by 15 per cent.

"The AFL-CIO submits that the Congress cannot look to the executive branch to offer a coherent, progressive legislative program designed to meet the needs of the present," he said in testimony prepared for the Joint Economic Committee of Congress.

"We believe the Congress must take the initiative in shaping such a program on behalf of all the people."

To Air Force

LONDON (UPI) — Prince Charles traded his Buckingham Palace bachelor pad for a Royal Air Force-approved student residence today and bade farewell to civilian life for up to five years.

The 22-year-old heir to the British throne was beginning a five-month course in advanced flying training at the RAF's college at Cranwell, 150 miles north of London.

In September, he goes into the Royal Navy for up to five years.

At Cranwell, the prince will have the rank of flight lieutenant and will have to salute senior officers. At his own request he will receive no pay. His mess bills will be sent to Buckingham Palace.

Charles will live in a college-approved residence with three other students. Also sharing the apartment will be the prince's detective bodyguard.

Independent-Journal
SERVING ALL OF MARIN COUNTY
Entered in San Rafael Post Office as second class matter under Act of March 6, 1897
Published Daily Except Sundays and Certain Holidays at San Rafael, Calif. 94902
1028-40 B Street
by California Newspapers, Inc.
Wishard A. Brown
President and Publisher
Jack Craemer
Editor and Co-Publisher
Combining the San Rafael Independent, Marin Journal, Marin Herald, San Anselmo Herald, Fairfax Gazette, Larkspur-Corte Madera News.
10 cents per copy
$2.25 a month by carrier
$9.00 for 3 months by mail
$18.00 for six months by mail
$36.00 for 1 year by mail
CIRCULATION INFORMATION
Phone 454-3020
Mill Valley, Sausalito and Geneva exchanges, Phone 388-2351.
Novato 892-9020
All unsolicited articles, manuscripts, letters, and pictures sent to the Independent-Journal expressly repudiates any liability or responsibility for their safe custody or return.

Washington Boy, 16, Dead After Shooting At Motorists

GREENWATER, Wash. (UPI)—The 16-year-old boy who had "never been in any trouble" was found lying face down in the snow, killed by one of two rifles he had used Sunday to riddle passing automobiles and wound four persons.

"I can't see any reason for it," said William H. Egnew Sr., the father of the victim and an inspector for the Seattle Fire Department. "He was too good humored ... too stable."

William Herbert Egnew Jr. had perched himself in a "foxhole-type" crevice atop a 100-foot cliff and began spraying .22 caliber rifle bullets at passing automobiles on U.S. 410. At least 18 vehicles were hit, including an ambulance which had come to take away one of the wounded.

The unsuspecting targets of the barrage said after the episode they never heard a word from the youth, who only returned their shouted pleas to stop shooting with more bullets.

"We were riding along just talking about things, teenagers, drugs, things like that," said Mrs. Mary C. Pluewnarz, 31, Buckley, one of the victims.

"Then I heard something hit the window ... and I saw a little hole in the glass. I felt something on my arm, like a blow. I remember thinking that a rock hit the window. I put my hand on my sleeve and there was blood."

Mrs. Pluewnarz, like the rest of those shot, was not seriously wounded. The bullet was removed at a hospital in Enumclaw, about 14 miles west of here.

"At first, I thought my engine blew up," said Jaques M. Lescan, 24, a ski instructor wounded in the foot by a bullet which went through a wing window.

The other two wounded by bullets were Eugene H. Terrien, Steilacoom, and his son, Douglas, 12, who were on their way to a skiing holiday.

Two other persons were cut by flying glass from shattered windshields.

"When they (the victims) came around a curve to one side of him," said Capt. Fred Pingry of the King County Sheriff's Department, "he was looking right down at their cars."

Two deputy sheriffs and a state trooper worked their way up a logging road behind the youth and approached him from the rear.

When they could not gain young Egnew's attention, "they threw a snowball down at him, but there was no movement," Pingry said. "They inched up and found him dead."

They found 51 shell casings in the snow around the body. One of the rifles was equipped with a telescopic sight.

A King County public safety official said, "From what we can gather, he'd never been in any trouble."

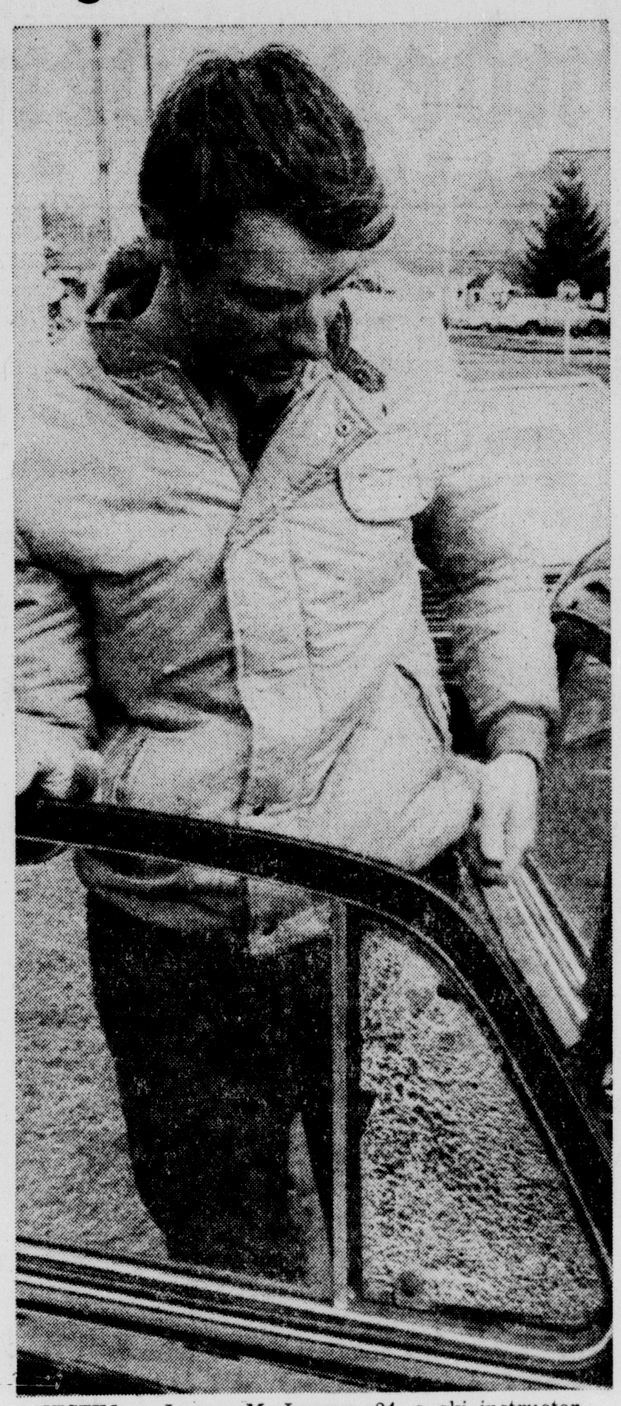

VICTIM — Jacque M. Lescan, 24, a ski instructor, stands beside the shattered window of his auto. He was slightly wounded by a bullet fired by a 16-year-old youth who stationed himself off a highway near Greenwater, Wash., yesterday. Police later found the youth shot to death. (UPI Telephoto)

Charity Dance

MILTON, Mass. (UPI)—Three couples at Curry College danced for 51 hours over the weekend to collect money for muscular dystrophy.

Six local bands donated their time to supply live music and local broadcasters played records. Trophies will be awarded the contest winners as well as gift certificates for new shoes.

Poll On Suburbs Explodes Myths

NEW YORK (UPI)—A poll by Louis Harris for Time magazine apparently explodes some myths about suburbanites. They are not all wealthy Republicans and do not oppose blacks moving into their neighborhoods, Time said Sunday.

Wealthy suburban residents do oppose poor Negroes, but that is because of their financial condition, not their race.

"Blacks who can afford to live in a high-income community would be acceptable, it seems, while the poor, of whatever color, would not," the magazine said.

As for politics, the article said: " uburbanites are not automatically Republicans; on the voting rolls half are Democrats, a third Republicans."

Time said suburbanites "are not enormously affluent." Nearly half of the families have incomes less than $10,000 and one-third of them have a union member in the family.

Most adults living in the suburbs are happy there with 44 per cent voicing no serious complaint about their neighborhoods, Time said. The major complaints listed were high taxes and the cost of living which Time said are problems for city dwellers as well.

But their teen-age children are not as happy. "Nearly three-fifths are 'often bored,' and 43 per cent say that they would like to live somewhere else," Time said. But the big city their suburbs are attached is not the attraction. Fifty-four per cent of the youngsters would prefer a more rural setting, the article said.

Murdered Girl Identified As Pacific Union Coed

ANGWIN (UPI) — Napa County homicide investigators visited the campus of Pacific Union College here this weekend in search of some clue to the mysterious death of a 20-year-old coed whose body was found in a shallow grave near her abandoned automobile.

Lynda Christine Kanes of Porterville disappeared Feb. 26 and her body was found with a fractured skull, a wire noose wrapped around the neck and numerous bruises.

Detectives interviewed friends, fellow students and teachers of the coed Sunday.

"We're hoping somebody will recall seeing something that could be our lead to the killer," said Sgt. Ken Narlow of the Napa County Sheriff's Department.

The body was found in an area where the elusive Zodiac killer claimed one of his victims, but investigators said there was no reason to believe that the Zodiac was involved in Miss Kanes' death.

The girl's body was found Friday, hidden between some rocks and covered by brush. The site was about 250 yards from where her car was found abandoned a week earlier.

A bra, neatly folded, and a jacket belonging to Miss Kanes were found near the car.

An autopsy by Dr. Owen Thomas proved "inconclusive," according to Napa County Sheriff Earl Randol.

Randol said the final determination would be made by the detailed pathology examinations at the University of California in San Francisco.

ICE SKATE at Raydine's
For Fun & Health
DAILY PUBLIC SESSIONS
CALL 924-2050
LESSONS
4 wks - $7.50
Adm. & Skates
COMPLETE LINE OF Hockey, Figure, Speed Skates, Costumes, Danskin Tights, etc. in our SALES SHOP.
"Ice Skate—To Stay in Shape"
10 Fifer Ave. - (Lucky Dr. Exit) Corte Madera

LUNCHES
Specials Daily
ALVARADO INN
Phone 883-5952

CLOVER COUNTRY CAPERS©
produced for your pleasure by CLOVER BRAND DAIRY PRODUCTS

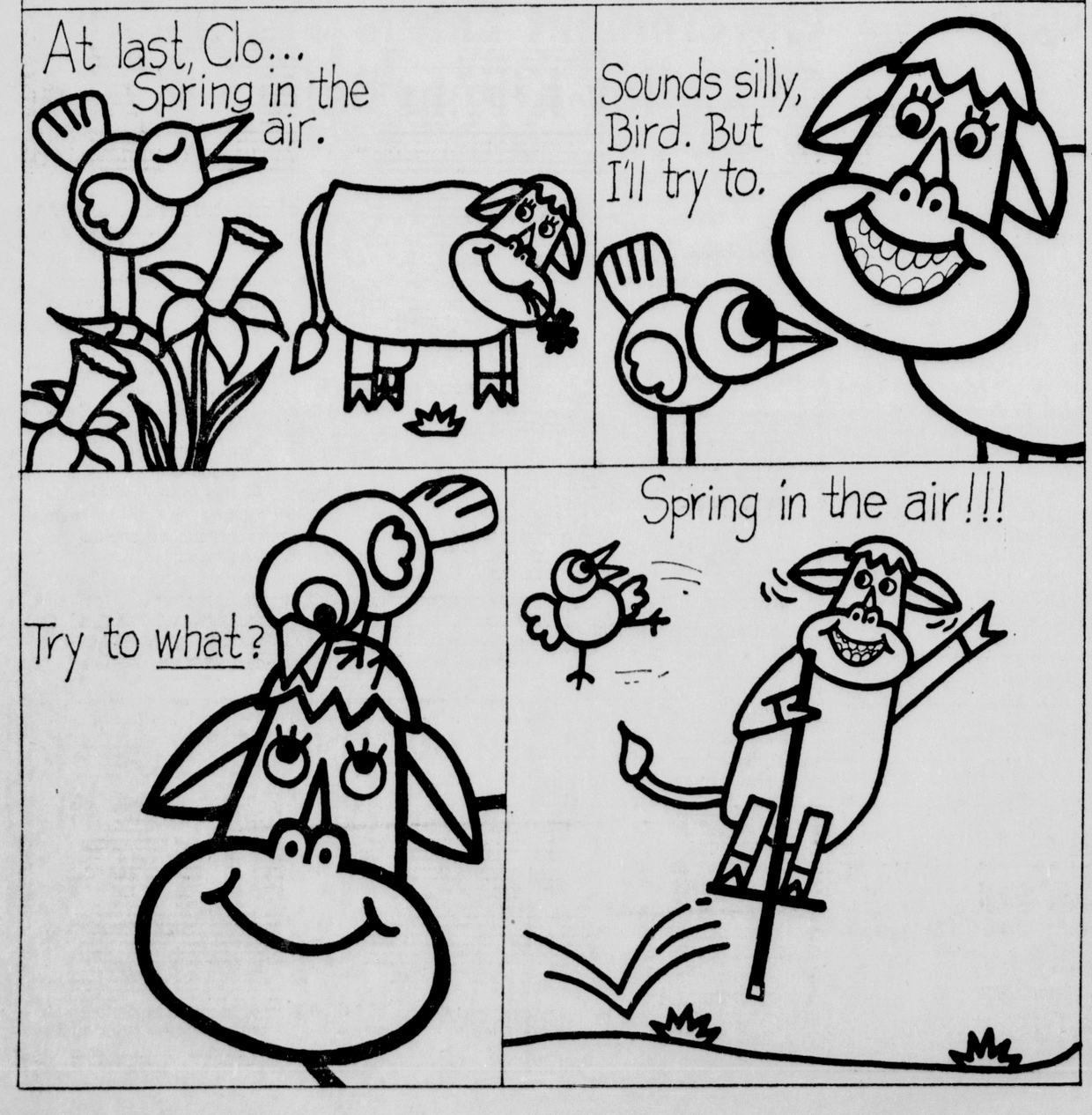

fun things happen at . . .

DOMINIC'S
HARBOR RESTAURANT
MARIN'S FAVORITE RENDEZVOUS
507 FRANCISCO BOULEVARD, SAN RAFAEL, 456-1383
OPEN EVERY DAY INCLUDING HOLIDAYS

FEED PLANT VICTIM OF FIRE

Ruins of the Barlas Feed Mill near Petaluma smoulder hotly after a fire that reduced the plant to a mound of ashes and twisted machinery.

The mill was destroyed Saturday despite the efforts of 51 firemen and 16 pieces of equipment. Damage to the feed mill building at 195 Bailey Avenue was estimated at $125,000. Mill manager Arnold Johnson said that an additional $35,000 damage was done to feed processing equipment.

The blaze was discovered at 6:50 a.m. by an employee, but fire fighters said the fire had probably started sometime after midnight.

(Independent-Journal photo by Jim Kean)

San Rafael Yacht Owner, Three Friends Rescued

I-J Special Report

A San Rafael yacht owner and three friends were rescued early today after their boat sank in Southern California waters, the Coast Guard reported.

Barry Heifetz of 28 Twin Oaks Avenue, was reported in good condition as were Harold Cogswell, Charles Libra and Phillip Randle, all of Berkeley.

The Coast Guard said that Heifetz called for help about 1:30 a.m. after his 47-foot ketch, "Blue Sea," hit a rock off the north end of San Clemente Island, which is about 75 miles northwest of San Diego.

The four men abandoned the sinking boat and were in a lifeboat when a Coast Guard helicopter found them. The helicopter blew the lifeboat ashore on to the island and then picked up the men, officers said.

The four were then taken to San Diego.

In early Europe, a gentleman was defined as one who had an aristocratic background, wealth and did not have to work.

Man Is Critical After Car Crash

Richard J. Barajas, 18, of Emeryville, was reported in critical condition today at Santa Rosa Memorial Hospital with severe head injuries suffered in an accident at 6:40 a.m. yesterday on San Antonio Road, south of Petaluma.

The driver of the car, Melvin Bounds, 21, of Oakland, was reported in satisfactory condition at Community Hospital of Sonoma County with chest injuries.

The California Highway Patrol said the car slid on loose gravel and struck a fence.

Hometown NEWS on KTIM

FAIRFAX..... Gale Schneider
NOVATO ..... Betty Machado
MILL VALLEY..... Virginia Spalding
CORTE MADERA..... Sue Hauser
9 - 9:30 Mornings
Monday - Tuesday - Wednesday
1510 AM 100.9 FM

'First Call' Issue Due Hub Council Discussion

The San Anselmo City Council, meeting tomorrow at 8 p.m. at city hall, will continue discussion of providing "first call" police protection to Sleepy Hollow.

At its Feb. 23 meeting, the Council made it clear it would not approve police contract between the city and the unincorporated area.

The council said further, it would discuss tomorrow eliminating the "first call" courtesy extended the Marin County Sheriff's Office in covering Sleepy Hollow.

Under the "first call" agreement, San Anselmo police cover emergencies in Sleepy Hollow and other unincorporated areas until a sheriff's unit arrives.

The council also is expected to accept a narcotics identification kit from the Ross Valley Kiwanis Club for the city's police department and will consider bids for resurfacing of tennis courts at Memorial Park.

4 Vehicles Stolen In San Rafael

Four vehicles were stolen in San Rafael in the past few days, one theft resulting in an arrest and another in a search.

Robert Edward Webeck, 15, of 574 Woodbine Drive, San Rafael, was arrested at 4 p.m. Sunday by Fairfax police and was booked into Juvenile Hall on suspicion of auto theft, according to San Rafael police, who said he was caught in a pickup truck taken Saturday from Richard Michael Schwartz of 859 Butternut Drive, San Rafael.

A man who identified himself as Steve Solano of Larkspur, was being sought for taking a 1966 Austin Healy for a test drive at 6 p.m. Friday from Marin Bay Lincoln Mercury at Third Street and Lincoln Avenue and failing to return it. Salesman Kenneth James Pitto described him as white, about 24 years of age, six feet tall of medium complexion and black hair.

A 1970 model motorcycle was taken from beside his home between 11 p.m. Saturday and noon yesterday, Eugene John McCready of 12 Hubbell Court, San Rafael, reported to police.

A 1970 model motorcycle and two bicycles were taken from his unlocked garage between 5 p.m. Thursday and noon Friday, Cortney Gordon Balzan of 1201 Grand Avenue, San Rafael, reported to police.

NOW! SAVE 20%
ROBERT KUNST PAINT CENTER
CLEARANCE

DE-VO-KO VINYL FLAT
Easy to brush on or roll on. Dries fast. Finishes smooth and uniform. Many decorator colors. Tools wash clean in water.
SAVE 1.56 Reg. 7.05
5.49

DE-VO-KO Semi-Glass Enamel
Brushes on smoothly. Dries to a tough, scrubbable finish. Ideal for kitchens, bathrooms, inside trim.
SAVE 1.77 Reg. 8.75
6.98

LATEX HOUSE PAINT
Use on Wood or Stucco. Resists mildew, chalking, blisterins and fading. Easy clean-up.
SAVE 1.98 Reg. 9.90
7.92

ROBERT KUNST PAINT CENTER
Owned and Operated by an experienced paint contractor

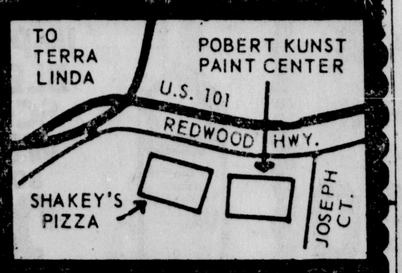

4184 REDWOOD HIWAY (opposite Terra Linda) PHONE 479-6650

STRETCH-YOUR-DOLLARS-SALE AT SINGER!

SINGER EXCLUSIVE STEREO ALBUM BURT BACHARACH & FRIENDS ONLY $1.29

The Singer 1 to 36* Credit Plan helps you have this machine now—within your budget.

*A Trademark of THE SINGER COMPANY

WATCH "SINGER presents BURT BACHARACH" in color, Sunday, March 14th—9 P.M. CBS-TV

3400 Northgate Mall
Open 9:30 to 5:30, Wed. & Fri. Nights 'til 9:30
Phone: 472-1281

1235 Fourth St., San Rafael
Daily 9:30 to 5:30, Wed. & Fri. 'til 9
Phone: 453-2190

HURRY! - SALE ENDS MARCH 15
Save $30
FACTORY-SPONSORED Magnavox ANNUAL SALE

NOW ONLY $399.50
Mobile pedestal base optional at extra cost

TODAY'S MOST BEAUTIFUL TABLE MODELS!
Not just a square box, but dramatic in design and superior in engineering! Contemporary model 6282 has a Total Automatic Color System that always remembers to keep flesh tones natural, pictures sharp—automatically! And—its Ultra-Rectangular, Ultra-Bright 19" diagonal screen gives more viewing area, clearer pictures and fabulous life-like realism. UHF/VHF Remote Control optional—also at big savings! Also in Early American and Mediterranean styling. Your choice!

Come in...See almost 200 Magnavox Annual Sale Values.....Save up to $150.00

Save $50
FACTORY-SPONSORED Magnavox ANNUAL SALE
Stereo FM/AM Radio-Phonograph System

MAGNIFICENT SOUND... SOLID-STATE RELIABILITY
Model 9293 is just one of many Magnavox custom component systems that are expertly pre-matched to bring you optimum performance—from exciting Stereo FM, noise-free and drift-free Monaural FM, long-range AM radio, and your favorite recordings. It has 50-Watts EIA music power, four speakers in an Air-Suspension System, plus deluxe Micromatic Player with Cue Control and Stylus Pressure Adjustment, plus many more quality features. Save on the better Magnavox sound! Come in today!

NOW ONLY $329.90

Come in...See almost 200 Magnavox Annual Sale Values.....Save up to $150.00

BUTLER'S MEANS SERVICE

BUTLER'S
TELEVISION & APPLIANCE

CHARLES L. PRAUL
Named to post

New Vice President Of College

Charles L. Praul, a retired Air Force colonel who has served as director of extramural programs at Golden Gate College in San Francisco for two years, has been appointed vice president for administration at the college.

Praul, of 14 Garner Drive, Novato, retired from the Air Force in 1968 after serving two years as commander of Hamilton Air Force Base.

In his new duties he will direct the college's financial planning and manage its physical resources and administrative services.

A native of Rockport, Ill., Praul is married and the father of four children.

Feud Panel Invites Testimony

The principals in the bitter feud between the Marin Human Rights Department and the police-community relations program have been invited to appear before a five-man fact-finding committee Wednesday at 2:30 p.m. at the Civic Center.

The fact-finding body, headed by Chairman Milen C. Dempster of Mill Valley, will start the probe by delving into the case of Anne Smith, who was secretary for both the police community relations program and for the human rights department.

When the human rights department severed relations with the police-community relations program on Jan. 14, Mrs. Smith left and rejoined the human rights department.

As secretary to the police-community relations program, she had been drawing $650 per month. In the transfer papers that returned her to the human rights department, her title was listed as secretary-steno instead of secretary. Because of that switch, her pay was cut to $576.

Donald C. Moody, former director of the human rights department, tried to get her salary restored but failed. Because of this, and the bitter feud with Bella Aaron, director of the police-community relations program, Moody resigned Jan. 31 after only six weeks on the job.

The fact-finding committee has invited Mrs. Smith, Moody and Mrs. Aaron to the Wednesday hearing. Thereafter, the committee will meet every Monday at 2:30 p.m. and every Friday at 9 a.m. until the probe is completed.

Dempster, the committee chairman, was picked last week after a two-week search. He is a retired field examiner for the National Labor Relations Board in San Francisco.

Boy, 14, Arrested Inside Building

A 14-year-old boy was arrested at 12:14 a.m. yesterday inside the San Rafael Medical Group offices at 1540 Fifth Avenue, San Rafael police reported.

Gregory James Throop of Spokane, Wash., was cited for burglary, according to police, and released to officials at the San Rafael Military Academy where he is a student.

Before You LEASE OR RENT
A NEW CAR OR TRUCK
see
DELONG CHEVROLET
550 FRANCISCO BLVD.
SAN RAFAEL 453 7353
Open Sun. Home Owned
Dependable Since 1949

Reinecke Views Pollution In American River Tour

SACRAMENTO (UPI) — A group concerned with pollution of the American River today enlisted the help of Lt. Gov. Ed Reinecke after escorting him on an 11-mile "inspection" trip by canoe.

Reinecke, paddling in the bow of a two-man canoe, sped through riffles and rapids of the river Saturday in the lead of a 12-boat flotilla.

He observed outfalls of sewage and storm drains and bank erosion, which the Save the American River Association (SARA) hopes to control to prevent pollution of the river.

Reinecke told the group he was sympathetic to their efforts to maintain the water quality of the river, which is threatened by sewage and a potential slower rate of flow.

The Federal Bureau of Reclamation plans to divert some of the American's flow to other cities and counties, particularly those along the dry range land of the Sierra foothills.

Members of SARA hope to convince the bureau to maintain at least a 1,500 cubic feet per second flow to keep pollutants moving downstream and keep the river from stagnating.

Reinecke's and 10 other canoes safely maneuvered through the rapids, but one boat carrying three men capsized in the 55-degree white water of San Juan Rapids.

Carl Sweet of SARA, Robert Mallette of the Audubon Society and Vic Biondi of a Sacramento television station (KCRA) were dipped in the churning water.

Emeralds are found mainly in Colombia, South America.

Military Pullout

SINGAPORE (UPI) — When Britain completely pulls out its troops and hands over its military bases to Singapore and Malaysia by the end of next year, about 30,000 persons will be directly affected and another 10,000 will be indirectly involved.

Illegitimate White Births In State Up, Study Says

BERKELEY (UPI) —More women in California, particularly white women, have illegitimate children than their counterparts elsewhere in the country.

That is the inference to be drawn from a study released here Sunday by the State Department of Public Health.

Mrs. Beth Berkov, a public health statistician who took part in the study, said in 1970 an estimated 46,000 illegitimate live births occurred in California, continuing "a trend in which the ratio of illegitimate births has increased from an estimated 9.4 per cent in 1966 to nearly 12.9 per cent last year."

The report released Sunday was based on findings in a study of births during 1966 and 1967.

During that period, the report said, illegitimate births declined slightly among black women in California while the rate for white women went up about 8 per cent.

For white women in 1967, the rate was 20.7 illegitimate births per 1,000 unmarried women age 15-44 in California compared to 12.5 for the United States.

The rate for black women of the same age group was between 81.2 and 103.1, depending on the method used in tabulation. This was roughly comparable to blacks in the rest of the nation.

Of the total of approximately 337,000 live births registered in California in both 1966 and 1967, the report listed 31,804 (9.4 per cent) as illegitimate in 1966 and 35,215 (10.5 per cent) in 1967.

California does not record legitimacy status on the birth certificate and the estimates were based on a comparison of the surnames of parents and children.

"The higher rate in California women may be due to a number of factors," Mrs. Berkov said, "including a general surplus of women in the child-bearing ages, greater frequency of divorces and more permissive attitudes toward premarital sex."

Ethiopia has diverse peoples who speak more than 70 languages and follow Christian, Jewish, Moslem and pagan religions.

Flood Zone Revamping To Be Eyed

Proposed revamping of the Novato Flood Control Zone Advisory Board will go before the Marin County Board of Supervisors tomorrow.

Supervisor Arnold M. Baptiste will ask that three incumbents on the advisory board be replaced by Dr. Leo J. Becnel, Jack Kniveton, and Thomas Nolan in an effort to broaden the agency's scope.

Supervisors will also consider appointments to fill vacancies on the human rights commission and the juvenile delinquency prevention commission. H. D. (Tim) Williams has resigned from the rights commission, and Douglas W. Scott from the delinquency commission.

The supervisors' all-day meeting will start at 9 a.m. on the third floor of the Civic Center Administration Building.

Other items on the agenda include:

VD — Sausalito pharmacist Frederick S. Mayer will report on the increase of veneral disease in the county and urge measures to combat the problem.

EOC — Novatans for Racial Equality will seek representation on the Marin County Economic Opportunity Council board of directors.

McNEAR'S FIRE — Insurance adviser Walter W. Carter will recommend an $11,296 insurance settlement for loss of McNear's Beach office building, gutted by fire last Aug. 8.

GNOSS FIELD — The county counsel will report on the type of insurance available for the county airport at Gnoss Field. The county administrator complained last week that fixed base operators at the airport are not carrying the type of insurance specified in their lease agreement with the county.

HOUSEBOATS — Marine Inspector Richard L. Larson will recommend some other way of removing dilapidated houseboats then by towing them to the Army Corps of Engineers depot in Sausalito, as directed by the supervisors last week.

FACT-FINDING — A five-man committee, created to probe the squabble between the human rights commission and the police-community relations program, will ask for clarification of its duties.

ENGLISH PUB — Charles Felix will present a master plan for his English pub and restaurant at the entrance to Muir Beach.

MARINVIEW — Allan-Marin Co. will submit a tentative subdivision map for Marinview unit 4, where 50 townhouses and 16 standard homes are planned on 26 acres in Tennessee Valley.

REZONING — Shirley Monoogan will seek apartment zoning to allow five units on 19,000 square feet at Thomas Drive and Central Drive, Alto.

Septic Tanks On Board Agenda

The effect of a proposed ordinance banning the use of septic tanks in the San Geronimo Valley will be discussed by the Lagunitas School District board today at 7:30 p.m. at San Geronimo Valley School.

The district has two septic tanks and trustees will hear a report on how the proposed legislation would affect them.

In other business, the board will hear a report on student participation at board meetings hold a closed session to instruct its agents in contract negotiations with clerical workers.

Garbage Rate Hike Due Hearing

A request for an increase in garbage collection rates by Fairfax Garbage Disposal Service will be considered by the Fairfax City Council when it meets tonight at 8 o'clock at the Fairfax Women's Club.

Also on the agenda is consideration of a leash law to cover commercial areas, recommended by the Marin County Council of Mayors and Councilmen, and discussion of a state-required plan to contend with civil defense emergencies and natural disasters.

...go dancing, unwind!
Join us! Join the fun people, at your Arthur Murray Dance Studio. Go to the nearest phone and call now. We'll start you off with a FREE personal dance lesson for you, or both of you. Let the Arthur Murray dance experts sweep you off your feet in 30 fun filled minutes...and life will never be routine again. Be active ... be sure of yourself ... Be!
Call now! And then go...go...go...
50th DANCE COURSE
ONLY 10.00
4 PRIVATE—6 GROUP SESSIONS
& 4 SOCIAL PRACTICE SESSIONS
Arthur Murray
FRANCHISED DANCE STUDIOS
412 Red Hill Ave.
San Anselmo
454-6652

LONGS DRUGS "WHERE EVERYBODY SAVES" ★ LONGS DRUGS "WHERE EVERYBODY SAVES" ★ LONGS DRUGS "WHERE EVERYBODY SAVES"

IVORY DISHWASHING LIQUID GENTLE WHITE 32 OZ. BTL. 59¢
AJAX ALL PURPOSE LIQUID CLEANER 22 OZ. GIANT SIZE 39¢
SCOTCH GARD FABRIC PROTECTOR 20 OZ. CAN 1.66
BEHOLD FURNITURE POLISH ADDS LUSTER 7 OZ. SPRAY CAN 57¢

Longs Drugs
Your Stores of Drugs & Thousands of Things
3 CONVENIENT LOCATIONS "WHERE EVERYBODY SAVES"
Downtown Novato Center, 1707 Grant Avenue, NOVATO
Red Hill Shopping Center, 880 Sir Francis Drake Blvd., SAN ANSELMO
Northgate Shopping Center, 442 Las Gallinas Ave., SAN RAFAEL
STORE HOURS: DAILY 9:30 TO 9:30; SUNDAY 10 to 7
SPECIALS EFFECTIVE THRU SUNDAY, MARCH 14, 1971

KABUKI MANDARIN ORANGE SEGMENTS 11 OZ. CAN 4 FOR 88¢
TEA KETTLE INDIVIDUAL CASSEROLE DINNER ASSORTED FLAVORS 27¢
APPIAN WAY CHEESE PIZZA MIX 13½ OUNCE 37¢
ARMOUR CORNED BEEF HASH 15½ OZ. CAN 37¢

ALL WOOD TOILET SEAT ASSORTED COLORS 2.66
TY-D-BOL TOILET BOWL DETERGENT DEODORIZER CLEANS AUTOMATICALLY 59¢
PLASTIC GLASSES ASSORTED STYLES CLEAR REUSABLE 49¢
• OLD FASHION • HIGH BALL • BEER OR ICE TEA • CHAMPAGNE • WINE

HERE IT IS!

PLANTER DRY ROASTED MACADAMIA NUTS TASTE GREAT 4½ OZ. JAR SAVE AT LONGS 69¢
AUNT JEMIMA CORN BREAD MIX 4 FOR 88¢
AUNT JEMIMA COFFEE CAKE MIX 4 FOR 88¢

REG. 1.89 SUNSET BOOKS GREAT SELECTION INCLUDING • WESTERN CAMPSITE DIRECTORY • BASIC GARDEN • VEGETABLE GARDEN • GARDEN CONTAINERS 1.59
MEN'S COTTON TEE SHIRTS OR BRIEFS 3 PACK 2.33
BOY'S COTTON TEE SHIRTS OR BRIEFS 3 PACK 1.99
NORTHERN PAPER NAPKINS ASSORTED COLORS 60 COUNT SAVE AT LONGS 9¢
GREEN GIANT VEGETABLES CREAMED CORN, NIBLET CORN WHOLE KERNEL CORN CUT BEANS, PEAS FRENCH BEANS YOUR CHOICE 5 FOR 1.00
18 OZ. BOTTLE MICRIN MOUTH WASH AND GARGLE 79¢
COLGATE TOOTH BRUSH SOFT MEDIUM OR HARD BRISTLE CHILD OR ADULT 29¢
ULTRA BRITE TOOTH PASTE FAMILY SIZE TUBE 69¢

HULA HO THE WEEDER WITH THE WIGGLE • WEEDS • CULTIVATES LONGS PRICE 3.88
O'CEDAR FLOORMASTER SPONGE MOP LONGS PRICE 1.88
O'CEDAR EVERY WHICH WAY DUST MOP 1.88
QUART HOLIDAY THERMOS BOTTLE GREAT FOR ANY OUTING 1.44
10" TEFLON II HEAVY DUTY SKILLET 3 GREAT COLORS 1.99
MAX FACTOR GREAT LASH LOOK WITH MINI-MARVEL AUTOMATIC LASH APPLICATOR 3.50
COSMETIC POWDER PUFFS LARGE ASSORTMENT TO CHOOSE FROM SAVE AT LONGS 19¢
GILLETTE SUPER STAINLESS RAZOR BLADES PACKAGE OF 10 THE SPOILER LONGS LOW SALE PRICE 99¢

10 FOOT SECTION GOTHIC FENCE • MARK DRIVEWAYS • PROTECT LAWN AND FLOWER AREAS 1.44

GARDEN
GREAT SAVINGS ON GREAT PRODUCTS

MURINE CLEAR EYE .06 OZ. PLASTIC SQUEEZE BOTTLE 99¢
MENNEN PROTEIN 21 SHAMPOO 7 OZ. PLASTIC BOTTLE 79¢
CLAIROL HAPPINESS HAIR COLOR FOAM IN CONDITIONING 8 GREAT COLORS 2.5 OUNCES 1.88

5/8 INCH X 50 FOOT PLASTIC GARDEN HOSE 10 YEAR GUARANTEE LONGS LOW SALE PRICE 2.44
HUMMING BIRD FEEDER HUMMERS LOVE 'EM 2.77
GOLDEN VIGORO WEED AND FEED FERTILIZER 25 POUND BAG SAVE AT LONGS 4.88
REDWOOD STAIN FULL GALLON 99¢
DYMO LABLE MAKER LONGS LOW SALE PRICE 1.66
DERMASSAGE MEDICATED SKIN LOTION 6 OZ. PLASTIC SQUEEZE BOTTLE 66¢
BOTTLE OF 100 TUMS FOR THE TUMMY ANTACID TABLETS GREAT SAVINGS AT LONGS 69¢
PAMPERS DISPOSABLE DIAPERS NEWBORN 30's 1.19 DAY TIME 15's 77¢ DAY TIME 30's 1.39 OVER NIGHT 12's 77¢
JOHNSON'S BABY SHAMPOO NO MORE TEARS LEAVES HAIR EASY TO MANAGE 12½ OZ. BOTTLE 99¢

1 GALLON ATLAS FISH EMULSION FERTILIZER 2.99 • 100% ORGANIC • ALL PURPOSE
NO. 2 VINET GARDEN NET FOR SWEET PEAS OR VINES ALSO ANTI-BIRD NET 77¢
ALL METAL GARDEN HOSE HANGER EASY MOUNT FOR CONVENIENCE 66¢
IMPORTED HEAVY DUTY GARDEN HAND TOOLS 49¢
MEN OR LADIES COTTON GARDEN GLOVES 33¢
FDS FEMININE HYGIENE DEODORANT SPRAY 3 OZ. CAN SAVE AT LONGS 88¢
BOX OF 40 LONGS SANITARY NAPKINS REGULAR OR SUPER SAVE AGAIN 99¢

SHOP LONGS COMPLETE SELECTION OF PRIVATE AND NATIONAL BRAND WINES AND LIQUORS

CHATEAU VIN SWEET WINES • PORT, SHERRY • CREAM SHERRY • DRY SHERRY ONE FULL GALLON 2.69
BROWNSTONE KENTUCKY STRAIGHT BOURBON WHISKEY 86 PROOF 5th 3.59
SKOVAR VODKA 80 PROOF 5th 2.69
KILTIES BEST IMPORTED BLENDED SCOTCH WHISKY 80 PROOF 5th 3.59
CHATEAU REMY CREME DE MENTHE GREEN OR WHITE 48 PROOF 5th 2.69

LONGS DRUGS HAS A COMPLETE PHOTO SUPPLY AND ACCESSORIES DEPARTMENT

KODACOLOR SNAPSHOT FILM 12 EXPOSURE ROLL 620 120 127 88¢
PACKAGE OF 12 AG1B SYLVANIA FLASH BULBS FOR GREAT INDOOR PICTURES LONGS PRICE 88¢
MIRACLE LINT BRUSH FOR USE ON CLOTHES AND UPHOLSTERY 2.99
DIAL X SHARPENER SHARPENS EVERYTHING GREAT EDGES 2.99
FREE WITH EACH ROLL COLOR KODACOLOR FILM DEVELOPING by Berkey FILM PROCESSED AND PRINTED FREE PHOTO CUBE

LONGS DRUGS "WHERE EVERYBODY SAVES" ★ LONGS DRUGS "WHERE EVERYBODY SAVES" ★ LONGS DRUGS "WHERE EVERYBODY SAVES"

JAIL VISITOR — Actress Jane Fonda yesterday waited pensively to visit Angela Davis at the Marin County Jail and later emerged to call Miss Davis a "political prisoner." (Independent-Journal photo)

'Civil Disobedience' Call By Actress

Actress Jane Fonda paid a visit yesterday to Angela Davis in the Marin County Jail and then went on to San Francisco to call for a spring peace offensive of "massive civil disobedience."

Miss Fonda, clad in a sweater and bell-bottomed jeans with no bra, appeared pensive as she waited for the elevator which leads to the jail in the Hall of Justice at the Civic Center.

After spending about 15 minutes visiting with Miss Davis shortly after noon, the actress reported that the jailed Communist was "beautiful, strong and free."

She called Miss Davis a "political prisoner" and "not a criminal."

From Marin, Miss Fonda went to San Francisco where she addressed a rally at the University of San Francisco and announced plans for the spring offensive.

"What we need is civil disobedience," Miss Fonda said. "What we need is laying our lives, our bodies on the line in massive protests."

Object of the protest is the end of the war in Southeast Asia as well as ending poverty, racism and sexism at home, Miss Fonda told 1000 persons attending the rally. The gathering was in support of 13 nuns and priests indicted in an alleged plot to kidnap presidential adviser Henry A. Kissinger.

The spring offensive will start April 2 with a mule train procession by poor people down Wall Street in New York and culminate in moratoriums across the country on May 5 to "close the government down."

"I am a revolutionary woman," the actress told a group of reporters after the rally.

Asked how she rationalized her own affluence, she replied, "I'm not a do-gooder," explaining that it was not necessary to impoverish oneself in order to fight social ills.

Miss Fonda had flown to San Francisco from Las Vegas, where she led nearly 2,000 marchers Saturday down the "Strip" and into casinos to protest Nevada welfare cuts.

She flew to New York from San Francisco yesterday to begin rehearsals for an antiwar skit she plans to stage outside the gate of Fort Bragg, N.C., next weekend.

Cyclists Win Ranch Activities

Marin County Motorcycle Association today won the right to use the Anita Gambonini Ranch near Marshall for riding activities, but under strict restrictions.

Ralph D. Cairns, deputy zoning administrator, approved the use permit with these conditions:

Cyclists must stay on existing trails and not cut across open pasture, motorcycles without mufflers will be confined to the valley and the area north of Marshall-Petaluma Road, no riding will be allowed on public roads, and offstreet parking must be provided.

Gerald M. Diaz, president of the association, assured Cairns that the members will comply with all conditions.

The Gambonini Ranch comprises 1,450 acres on both sides of Marshall-Petaluma Road, about two miles west of the intersection with Wilson Hill Road.

MIDEAST

Continued from page 1

call in the Big Four envoys in Cairo to discuss developments in the Mideast situation and urge them to have their countries shoulder responsibilities during this critical stage.

Military analysts of the two Israeli newspapers said the real danger on the canal now is how local Egyptian commanders react to the new situation. They said one mistake by a hotheaded local commander could well start a fourth Middle East War.

Israeli deputy Premier Yigal Allon told Israeli schoolchildren today everything possible will be done to bring peace to the Middle East and save them being caught in the draft.

He spoke to a gathering of high school pupils in the Red Sea port of Eilat.

"We will try to make our political struggle yield a durable peace treaty which will assure the safety and honor of all nations in the region," Allon said. "We shall do everything possible for you so that when you reach draft age you shall have no more wars."

The only reported action was a clash between Palestine guerrillas in Syria and Israeli troops. An Israeli military spokesman said "a number" of long-range rockets fired by the guerrillas from Syria slammed into a kibbutz on the Israeli-occupied Golan Heights at 10 p.m. Sunday — two hours before the cease-fire expired — but caused no casualties. Israeli artillerymen returned the fire.

rillas nor the Syrians officially accepted the cease-fire, although the Syrians did not initiate any fighting during the seven-month truce.

In other Middle East developments:

—President Nixon, in an interview with UPI White House correspondent Helen Thomas, said both the United States and the Soviet Union are exerting "a restraining effort" to keep Egypt and Israel apart. "Neither side will gain and both will lose" if hostilities resume, Nixon said. The President said administration foreign policy officials were trying to get a new cease-fire and "I am cautiously optimistic on getting a cease-fire."

—Sadat, in a 28-minute television address to the nation saying he would not extend the cease-fire, announced he had made a secret trip to Moscow March 1 to confer with Communist party leader Leonid I. Brezhnev, Premier Alexei N. Kosygin and President Nikolai V. Podgorny. "We discussed everything clearly and frankly and I returned to Cairo completely satisfied ... and confident the Soviet Union is maintaining its positive support of our just struggle," he said.

Minister Quits Marin Campus

Rev. Charles G. Robertson, who for five years has served as the Protestant minister to the College of Marin campus, has resigned effective June 30.

In submitting his resignation, Robertson, 31, told the Campus Ministry Committee he plans to travel and study in Europe with his wife, Theodosia.

Robertson is the Protestant chaplain at the off-campus Newman Center and is not part of the college's official staff.

Paid by the independent ministry committee, he serves, however, as an unofficial counselor to students.

Robertson stirred controversy in 1968 when he and other ministers chained themselves to servicemen in Marin City in protest to the war in Vietnam. He also has been involved with draft counseling at the college and has headed a group called the Marin Council for Draft Education, promoting draft counseling in public high schools.

Militant Marinite Charged In Assault

A young political militant from Marin County who once taught a class in revolution at College of Marin has been charged with assault to murder a Texas narcotics officer, the Independent-Journal learned today.

Dennis Michael Marnell, 26, is also accused of possessing a .45-caliber automatic, against the law in Texas, where all handguns are prohibited, Texas officials said.

The arrest stems from a narcotics raid on a Fort Worth residence early in the morning of Nov. 1. Fort Worth police said today that Marnell is accused of shooting at a plainclothes officer outside the residence and that the gun was taken from him when he was arrested.

residence was being used at the time as White Panther Party headquarters, but that the officers who raided it were looking for narcotics.

Several other persons were arrested at the time of the raid but are charged with drug offense.

The Tarrant County district attorney's office said today that Marnell's case has not been set for trial yet either on the felony assault nor the misdemeanor gun possession charge.

Marnell, free on bail, is reportedly living in Corte Madera. A friend said that he is attending College of Marin, but college officials said he was last registered there during the 1970 spring semester.

Marnell, a self-proclaimed anarchist, taught the revolution course at the college in 1969.

WAR

Continued from page 1

battle six miles inside Laos that began Sunday night. Seventeen government marines were reported killed.

Officers said government troops in bomb-shattered Sepone uncovered a cache of 2,000 122mm rockets near the Communist supply point and destroyed them by directing air strikes on the site. Lam said 150 rocket launchers were found in Sepone.

About 700 South Vietnamese troops were in Sepone today, with 700 others to the north and about the same number to the south, spokesmen in the field said.

Job Cutbacks On Sausalito School Agenda

A request by the superintendent for authorization to notify personnel whose jobs will be eliminated next year because of budget reductions will be considered by the Sausalito School District board at 7:30 p.m. today in Bayside School.

Supt. Lawrence A. Lindberg explained that all employees the district does not intend to rehire for the coming school year must be notified by March 15.

The district board will also continue discussion of facilities use for 1971-72 and a preliminary budget for next year.

In addition, the board will meet in closed session to discuss employment of personnel and to instruct the superintendent in negotiations with employee organizations.

Revenues To Be Studied

The Dixie School District's expected revenue for 1971-72 and teachers' salary wage proposals will be considered by district trustees at 8 p.m. Wednesday in district offices at 35 Trellis Drive, Terra Linda.

The study on expected revenue was prepared by a citizens finance advisory group appointed by the board and includes budget comparisons with previous years and proposed salary schedules.

The Dixie Teachers' Association also is slated to present its initial salary schedule proposal for next fiscal year.

Larkspur Girl Reports Assault

A 16-year-old Larkspur girl was raped yesterday in Larkspur by a man who picked her up while hitchhiking, police said today.

Officers said the girl told them she accepted a ride in Mill Valley from a man with whom she had ridden before.

This time, however, he refused to let her out on Magnolia Avenue as she requested, instead drove to the San Andreas High School parking lot on Doherty Drive and attacked her. The attack occurred at 1:35 a.m., officer said.

She described the man as about 25 to 30 years of age, with medium length blond hair, a mustache, five feet-11 inches tall, 170 pounds and driving an older model two-door sedan, blue in color.

Disposal Plan

The possible inclusion of Bolinas School in a sewage disposal system being planned by the Bolinas Public Utility District will be considered by the Bolinas-Stinson School District board at 8 p.m. today in Bolinas School.

Closed Session

Changes in assignments for Reed School District personnel will be discussed by the Reed District Board in closed session tomorrow at 5 p.m. at the district office, 1155 Tiburon Boulevard, Tiburon, acting Supt. Irwin C. Karp reported.

WEATHER

Temperatures and precipitation for the 24-hour period ending at 4 a.m.

	High	Low	Precip.
Albany	36	28	.23
Albuquerque	51	21	
Atlanta	50	29	
Anchorage	-2	-6	.05
Bismarck	27	9	
Boise	49	29	
Brownsville	69	45	
Buffalo	42	17	.04
Charlotte	58	27	
Chicago	30	21	.05
Cincinnati	35	21	.07
Cleveland	42	18	.13
Dallas	55	32	
Denver	36	9	
Des Moines	28	—	
Detroit	35	20	.06
Fairbanks	-12	-30	
Fresno	71	42	
Helena	44	27	
Honolulu	79	70	
Indianapolis	30	17	.07
Jacksonville	65	30	
Juneau	27	25	
Kansas City	40	23	
Las Vegas	62	37	
Los Angeles	75	50	
Louisville	40	24	
Memphis	47	30	
Miami	80	51	
Milwaukee	28	15	.01
Minneapolis	26	9	
New Orleans	56	28	
New York	46	32	.73
North Platte	27	1	
Oakland	54	49	
Oklahoma City	47	27	
Omaha	28	11	
Philadelphia	49	31	.13
Phoenix	78	43	
Pittsburgh	33	—	
Portland, Me.	34	28	.57
Portland, Ore.	51	32	
Rapid City	31	17	
Red Bluff	61	37	
Richmond	56	30	.01
Sacramento	61	37	
St. Louis	35	20	
Salt Lake City	48	31	
San Diego	67	49	
San Francisco	54	47	
Seattle	47	34	.68
Spokane	41	28	.09
Thermal	77	38	
Vancouver	45	33	.02
Washington	55	30	
Winnipeg	16	-9	

Smog readings Friday:

North Bay, 28, light air pollution.

Central Bay, 22, clean air.

South Bay, 32, light air pollution.

Smog readings Saturday:

North Bay, 26, light air pollution.

Central Bay, 29, light air pollution.

South Bay, 30, light air pollution.

Smog readings yesterday:

North Bay, 24, clean air.

Central Bay, 15, clean air.

South Bay, 26, light air pollution.

San Francisco Bay Area: Fair through Tuesday; high both days from low 50s to low 60s; low tonight in high 30s to high 40s; light winds.

Northern California: Fair through Tuesday except patches of low clouds and fog along coast north of Pt. Reyes and chance of rain near coast Tuesday north of Cape Mendocino; slightly cooler in San Joaquin Valley today.

Northwestern California: Fair through Tuesday except patches of low clouds and fog along coast and chance of rain Tuesday along coast north of Cape Mendocino; little temperature change; high today and low tonight Ukiah 55-35.

Mt. Shasta-Siskiyou area: Fair through Tuesday except cloudy Tuesday afternoon; little temperature change.

Sierra Nevada: Fair through Tuesday; little temperature change.

Sacramento Valley: Fair through Tuesday; high both days from high 50s to mid 60s; low tonight in 30s; light winds.

Lower Sacramento Valley: Fair through Tuesday; high both days 57-67; low tonight in 30s; gentle winds.

San Joaquin Valley: Fair through Tuesday; high both days from high 50s to high 60s; low tonight in 30s; light winds.

Salinas Valley: Fair through Tuesday; high both days from high 50s to high 60s; low tonight from high 20s to high 30s; light winds; high today and low tonight Salinas 63-39, Paso Robles 65-28.

Monterey Bay Area: Fair through Tuesday except low clouds late night and morning; high both days from mid 50s to low 60s; low tonight in 40s; light winds.

Santa Clara Valley: Fair through Tuesday; with both days from mid 50s to low 60s; low tonight from mid 30s to mid 40s; light winds.

Diablo, San Ramon and Moraga valleys: Fair through Tuesday; high both days from mid 50s to low 60s; low tonight from mid 30s to mid 40s; light winds.

Napa and Sonoma valleys: Fair through Tuesday; little temperature change; high today and low tonight Santa Rosa 63-38; light winds.

Livermore Valley: Fair through Tuesday; little temperature change; light winds.

Santa Maria, San Luis Obispo coastal area: Fair through Tuesday except patches of low clouds late night and morning; high both days from high 50s to mid 60s; low tonight from mid 30s to low 40s; light winds.

OBITUARIES

Ruth E. Dubs Services

Funeral for Ruth E. Dubs, a resident of Sausalito since childhood, will be tomorrow at 10:30 a.m. at Keaton's Mortuary, San Rafael. Burial will be at Mount Tamalpais Cemetery, San Rafael.

Mrs. Dubs died Saturday in a San Francisco hospital after a long illness. She was 75.

Born in San Francisco, she lived in California all her life and since infancy in Sausalito. She lived with her husband, Charles J. Dubs, a retired engineer for the Northwestern Pacific Railroad, at their house at 421 Johnson Street.

In addition to her husband, she is survived by a daughter, Helen E. Furber of Cloverdale; a son, Charles J. Dubs Jr., of San Rafael; her mother, Isabell McNeill of Mill Valley, and five grandchildren and three great-grandchildren.

The family requests contributions to the Harkness Cancer Research Fund at Fell and Baker Streets, San Francisco.

GRACE DORAN

A mass of the Resurrection for Grace F. Doran of San Francisco, mother of Patricia Savelli of Mill Valley and Sister M. Alma O.P. of San Rafael, will be tomorrow at 10 a.m. at Saint Brigid's Church, Broadway and Van Ness Avenue, San Francisco.

A Rosary will be recited tonight at 8 o'clock at McAvoy-O'Hara Mortuary, Geary Boulevard and 10th Avenue, San Francisco. Burial will be at Holy Cross Cemetery, Colma.

Mrs. Doran died Saturday in a San Francisco hospital after a long illness.

She was born in San Francisco and lived there most of her life. Her husband, Thomas A. Doran, a former San Francisco pharmacist, died in 1957. He was a toll collector on the Golden Gate Bridge at the time of his death.

In addition to her two daughters, Mrs. Doran is survived by a sister, Catherine Halterman, of Santa Cruz; two brothers, ev. Richard Hodge, OFM, of Los Angeles, and Edwin B. Hodge, of San Francisco; and six grandchildren.

The family requests donations to the scholarship fund at Dominican College in San Rafael.

WILLIAM BICKLE

Word was received here today of the death of William Bickle, a former resident of San Anselmo and Petaluma, in St. Maries, Idaho.

Bickle, 61, died last Tuesday in St. Maries. Funeral has been held there.

A native of Plymouth, England, he came to San Anselmo in 1944. He worked as a driver instructor for Pacific Gas and Electric Co. for 21 years. He moved to Petaluma in 1963 and then in 1965 he retired and moved to St. Maries.

He was past mater of Fairfax Lodge 556 Free and Accepted Mason,s Bethel Lodge 246 International Order of Job's Daughters of Larkspur and St. Maries Lodge 63 F and AM.

He is survived by his wife, Mabel; a daughter, Barbara Lee McPhedran and three grandchildren, all of St. Maries.

FOREST SUR

Forest J. Sur, former geologist and mining engineer and a member of a pioneer California family, died yesterday at his Mill Valley home after a long illness. He was 85.

A native of Wheatland, Yuba County, Sur had lived in Mill Valley since his retirement in 1955, residing at 210 Cleveland Avenue. His grandather, a Spaniard, came to California in the early 1800s and operated a placer gold mine in Placer County in the 1840s.

Sur was a graduate of Vander Naillen College of Engineering in San Francisco and later studied at the University of Nebraska. His work took him to many of the early gold mining centers of the West, from Nome, Alaska to Goldfield, Nev.

He was instrumental in the discovery of many important fields in Canada, Wyoming, Arkansas and Colorado and also discovered uranium fields in New Mexico.

Sur was a member of the Farmington, N.M., Animas Lodge No. 15, Free and Accepted Masons, the York Rite of Freemasonry, the Shiprock Commandery No. 15, Ancient and Accepted Scottish Rite of Freemasonry, Santa Fe Consistory in New Mexico, the Islam Temple of San Francisco and the Marin Shrine Club. He was a past commander of the U.S. Coast Guard Auxiliary, Flotilla 14 and a member of the American Institute of Mining, Metallurgical and Petroleum Engineers.

Sur is survived by his wife, Bernice; a daughter, Mrs. John J. Linker and three grandchildren, all of Mill Valley.

A Masonic funeral service will be held at 2 p.m. tomorrow at Russell and Gooch Funeral Home, Mill Valley. Inurnment will be private. The family prefers contributions to the Shrine Crippled Children's Hospital in San Francisco.

MORRIS HARRIS

Morris Harris, father of Dr. Alvin J. Harris of San Rafael and Richard M. Harris of Sleepy Hollow, died yesterday at a San Francisco Hospital following a long illness. He was 87.

A resident of San Francisco, Harris moved to that city 65 years ago from his native Poland. He worked as a real estate broker in San Francisco, retiring 40 years ago.

He was a member of the Congregation Emanu-el, Congregation Beth Israel, and the Urban Buena Angling Club.

Harris also belonged to the Marin Rod and Gun Club and the San Francisco Chapter of B'Nai B'Rith.

Besides his sons, he is survived by a daughter, Lucille Brown of Washington, D.C., two sisters, Rose Zimet and Stella Tomsky of San Francisco. He is also survived by eight grandchildren.

Funeral will be tomorrow at 1 p.m. at Sinai Memorial Chapel, San Francisco. Entombment will be at Salem Garden Mausoleum, Colma.

The family requests memorial contributions to the Franklin I. Harris Memorial Fund, Mount Zion Hospital, San Francisco.

HERBERT EVANS

Funeral for Dr. Herbert McLean Evans of Berkeley, internationally known biologist and father of Gail Evans LaForge of Mill Valley, will be at 2 p.m. tomorrow in the Berkeley Hills Chapel.

Evans, 88, died Saturday in a Berkeley hospital.

He was best known as the discoverer of Vitamin E and co-discoverer, with J. A. Long, of the human growth hormone.

He was born in Modesto and received his bachelor of science degree at University of California at Berkeley in 1904. He received his medical degree from John Hopkins University in 1908 and joined the faculty there. He was appointed professor of anatomy in the Berkeley campus in 1915.

Doctor Evans retired in 1952 but was recalled to duty each year to continue his research, finally retiring in 1966. He was the author of more than 750 scientific papers.

He was a fellow of the American Academy of Arts and Sciences, a member of the National Academy of Sciences, the Kaiserliche Leopoldinische-Carolinische Du Deutche Akademie Der Naturforscher, Societas Regina Medicorum Budapestinensis, Americah Physiological Society and the Society for Experimental Biological Medicine. He was past president of the American Kysociation of Anatomists, a founder of the History of Science Society, Phi Beta Kappa, Sigma Xi, Alpha Delta Pi, Alpha Omega Alpha and Nu Sigma Nu.

He is also survived by eight grandchildren, three of whom are the children of another daughter, the late Marion Evans Kaesar.

DEATH NOTICE

HARRIS — In San Francisco, March 7, 1971. Morris Harris, beloved husband of the late Tillie Harris, loving father of Dr. Alvin J. Harris of San Rafael, Richard M. Harris of Sleepy Hollow and Mrs. Lucille Brown of Washington, D.C. Loving grandfather of Stephan, richard, Dvora, Darlein and Jack Harris and Phyllis, Larry and Judith Brown. Devoted brother of Rose Zimet and Stella Tomsky.

Services Tuesday at 1 p.m. at Sinai Memorial Chapel, Divisadero Street at Geary, San Francisco. Entombment, Salem Garden Mausoleum. (Contributions to the Franklin I. Harris Memorial Fund, Mount Zion Hospital, San Francisco, preferred.) (3/8)

DUBS — In Sausalito, March 6, 1971, Ruth E. Dubs, loving wife of Charles J. Dubs, loving mother of Charles J. Dubs Jr. and Mrs. Helen E. Furber, daughter of Isabell McNeill, loving grandmother of five grandchildren and great-grandmother of three great-grandchildren. A native of San Francisco, aged 75.

Friends are invited to attend the funeral Tuesday, March 9, 1971, at 10:30 a.m. at KEATON'S MORTUARY, 1022 E Street, San Rafael.Interment Mount Tamalpais Cemetery, San Rafael. Memorial contributions preferred to the Harkness Cancer Research Fund, Fell and Baker streets, San Francisco. (3/8)

DORAN — In San Francisco, March 6, 1971, Grace F. Doran, beloved wife of the late Thomas A. Doran, devoted mother of Mrs. Patricia Savelli and Sister M. Alma O.P., loving sister of Mrs. Catherine Halterman, Rev. Richard Hodge O.F.M., Edwin B. and the late Joseph Hodge, beloved grandmother of Mrs. Susan Carter, Mrs. Carol Walsh, Richard Steven, Thomas, Gregory and John Savelli; a native of San Francisco.

Friends are invited to attend the funeral Tuesday at 9:30 a.m. from the Evergreen Mortuary of McAVOY-O'HARA CO., Geary Blvd. at Tenth Ave., San Francisco; thence to St. Brigid's Church, Broadway at Van Ness where a Mass of the Resurrection will be offered at 10 a.m. Interment Holy Cross Cemetery. Rosary Monday at 8 p.m. (Rosary for Religious Monday afternoon.) Memorials to Scholarship Fund, Dominican College, San Rafael preferred. Parking Court Tenth Ave. (3/8)

SUR — In Mill Valley, March 7, 1971, Forest J. Sur, dearly beloved husband of Bernice Sur of Mill Valley; loving father of Mrs. John J. Linker of Mill Valley and loving grandfather of Sue, Mark and John Linker of Mill Valley. A native of Wheatland, California, aged 85 years.

Friends are invited to attend the funeral services Tuesday, March 9, at 2 p.m. under the auspices of Mill Valley Lodge No. 356, Free and Accepted Masons, at the Memorial Chapels of Russell and Gooch, 270 Miller Avenue, Mill Valley. Inurnment private. The family requests no flowers. Contributions are preferred to the Shrine Crippled Children's Hospital in San Francisco. (3/8)

IN MEMORIAM

DINI, ALESSANDRO—In loving memory of our dear husband, father and grandfather, who passed away on March 8, 1968.

"Never to be forgotten,
In our hearts always."

MRS. ALMA DINI and FAMILY

Sewer Pact To Be Studied

A cooperative agreement for a North Marin-Southern Sonoma sewer study will be considered at the Petaluma City Council meeting today at 7:30 p.m.

Under the plan, Petaluma would join with Sonoma County, Sonoma Valley, Novato, Las Gallinas Valley and San Rafael in the subregional study.

The council will also consider capital outlay appropriations and a resolution supporting federal revenue sharing for cities.

Commercial & Industrial Insurance Specialists

FRANK W. LAMB & CO.

General Insurance Brokers

have opened Marin County offices in

NORTHGATE INDUSTRIAL PARK

77 Mark Drive San Rafael 472-3151

Picasso

Custom framed ready to hang limited edition Picasso lithographs, etchings and fine Art reproductions. An outstanding accent for your home or office — Singly or in groupings. What a beautiful way to save!

Special Purchase The Collection from $15 to $55

interior systems

NORTHGATE • ON THE MALL • 479-8180

(Advertisement)

HOW'S YOUR HEARING?

San Rafael — A free offer of special interest to those who hear but do not understand words, has been announced by Beltone. A replica of the smallest Beltone aid ever made will be given absolutely free to anyone answering this advertisement.

Try it to see how it is worn in the privacy of your own home without cost or obligation of any kind. It's yours to keep, free. It weighs less than a third of an ounce, and it's all at the ear level, in one unit. No wires lead from body to head.

These models are free, so we suggest you phone for yours now. Again, we repeat there is no cost, and certainly no obligation. Call 457-1140 for information or write Beltone of Marin, 1435 Fourth St., San Rafael, 94901 (next door to Redwood National Bank).

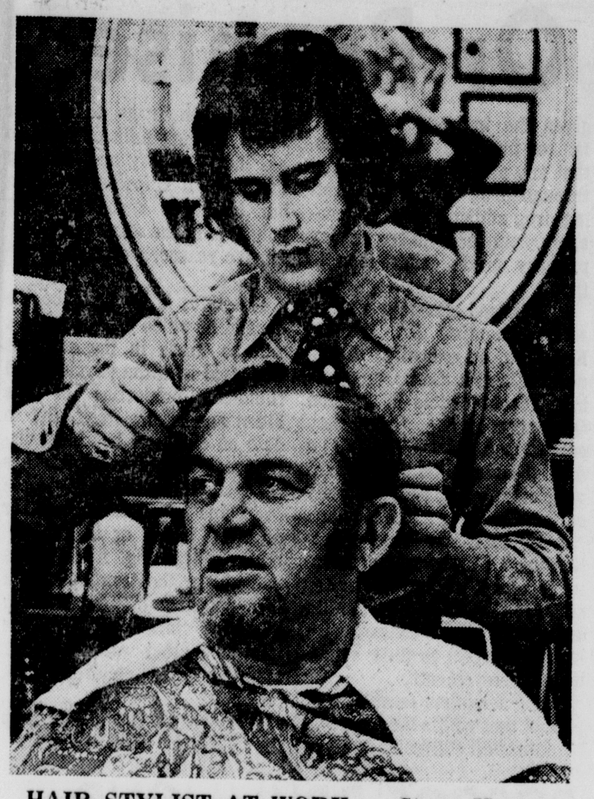

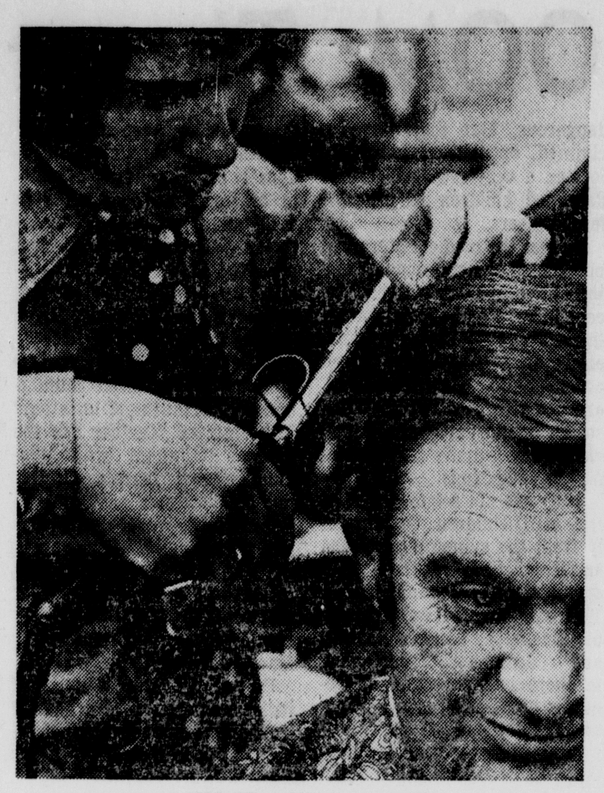

HAIR STYLIST AT WORK — Steve Hasse, operator of the Gay 90's International Styling Barber Salon in Northgate. demonstrates how men achieve that casual, somewhat longer-haired look even without flowing tresses. At left, Hasse starts with a critical look at the normally plastered-back locks of reporter Jeff Greer. After shampooing and scissoring the hair while still wet, Hasse applies a curling iron (center.) The results (right) are a soft wave in the forelock and a casual, more full outline.

(Independent-Journal photos by Jim Kean)

MEN'S HAIR STYLISTS

Modern Barbers Are Ahead By A Hair

By JEFF GREER

Dredged from dim childhood memories, there is a rhyme that goes something like:

"His hair, oh, his hair!
Looked like it was combed
With the legs of a chair!"

But now we know that that windswept, unruly look about the locks of the male Kennedys and many other "beautiful people" is the result of much careful effort and a fair amount of money.

The new hair styles are a mixed blessing, according to Marin County barbers. Some of them echo the nationwide complaint that too much hair is staying on men's heads instead of piling up under the barber's chair.

The average Marinite is visiting his barber less often these days, said Manuel Martin, operator of a Strawberry barber shop. He is secretary-treasurer of Marin Barbers' Local 582. He and others said the old two to three-week routine has now stretched to as much as seven weeks.

But barbers "are educating themselves to manage the new styles and offering a wider range of services," Martin reported.

Al Pedroli, owner of a San Rafael barber shop, felt that "It's not the men themselves. It's their wives, who figure their husbands will look younger and more dignified" with their hair not so closely shorn.

"And the older persons are trying to keep up with the younger ones. The younger ones are trying to rejuvenate the world," Pedroli asserted.

He said that new men's clothing styles, particularly from Europe, influence hair styles. The Continental businessman's shaggy look of recent years is "getting a little shorter to look like a haircut but not a haircut," according to the hair styling magazines, Pedroli said.

He recalled that "anyone who wore a 'zoot suit' 20 years ago had to have a duck tail. Short hair in back just didn't go with the clothes."

A Novato area barber, who didn't want to be named, was more critical of the longer hair. He charged it was throwing many barbers out of work. "You'll see one or two chairs in every barber shop empty, with no barber behind them," he argued.

Pedroli and other barbers mentioned that there had been an upsurge of men's hair products compared to a few years ago.

"A lot of the barber schools are pushing their students to use more equipment and products — which the schools sell," Pedroli said. He charged many of the barber college graduates are "stylists who want to go to Hollywood, but they can't give all-around haircuts, crew cuts, short sideburns and the like."

Not so, said the operator of one of Marin's men's hair styling establishments.

Steve Hasse, who runs an ornate men's hair salon in Northgate, declared barber college graduates are going jobless and older barbers are quitting their trade "because they don't know how to handle the longer hair."

Hasse's shop operates by appointment only and he said its appointment book stays filled.

The full treatment in Hasse's shop is a far cry from what he called the "three-minute routine that is all some barbers know how to give."

His routine involves a special shampoo ("with protein to build up your hair, not break it down"), a hair dryer, a special scissoring ("we almost never use the clippers") and even a curling iron. A finishing shot of hair spray often is used to make sure the wind doesn't destroy the carefully achieved windswept look.

The whole process takes about 90 minutes.

As for "what the boys talk about under the dryer," they don't, much, in Hasse's shop.

"I'm too busy concentrating on what I'm doing to talk much," Hasse said. "If they want to talk, they can do it over a beer later in a bar."

In place of talk, a patron can spend his time looking at the Victorian era decor, with walls covered by placques Hasse and his co-stylists won in competitions, and certificates from special hairstyling courses.

Hasse gives novice patrons a sort of education along with the works, often warning them that products they had used were damaging their hair.

"Protein will build it up; protein's magnetic. It'll make your hair look healthy and neat without breaking it down like everything else does," he said.

The youthful hair stylist has no hesitation in telling a customer to shed a beard in favor of a moustache, or in saying that he could not properly style a nape because "you've been butchered with the clippers."

Hasse's final advice is "you can comb your hair with your fingers. It'll stay that way for days."

The bill was $10.

Nowadays some barbers may be hurting, but for others, it's shampoo and a haircut, eighty bits.

Editor Resigns Over Ali Fight News Ban

MANCHESTER, N.H. (UPI) —Publisher William Loeb, who has refused to carry any advertising in his newspapers for tonight's Cassius Clay -Joe Frazier fight because of Clay's refusal to enter the Army, also has banned all news stories.

The news blackout triggered the resignation of David James as managing editor of the St. Albans (Vt.) Messenger, who charged Loeb with "suppression of the news and press censorship."

Loeb owns the Manchester Union Leader, the largest newspaper in New Hampshire, the St. Albanys Messenger, the New Hampshire Sunday News and the Connecticut Sunday Herald.

In a front page editorial in the Vermont Sunday News, Loeb reiterated his longstanding criticism of Clay's refusal to serve in the armed forces.

"Any able bodied Amrican who will not fight for his own country doesn't deserve to be allowed to fight in the prize ring and make millions of dollars just because someone else is fighting the battles he ought to be fighting on the battlefronts of the world," the editorial said.

There has been no sports page coverage of the bout since last week.

The Manchester Veterans of Foreign Wars post called for picketing of the New Hampshire State Armory where the New York fight will be shown on closed circuit television.

Campaign Starts

The campaign for San Rafael Board of Education got under way Saturday night as Francis X. Kelly launched his candidacy with an open house at Cal's Steak House in downtown San Rafael.

MARIN AUTOMATIC TRANSMISSION

Fast Service
Tow Service
Guaranteed Work

456-0775

Transmissions do not always have to be overhauled. We repair and adjust many Transmissions every year.

We are the oldest originally owned Transmission Shop in San Rafael Serving Marin for 10 years.

TOTAL COSTS TO OUR CUSTOMERS QUOTED

Just ask for Bob - Owner

MARIN AUTOMATIC TRANSMISSION
400 Irwin St.
San Rafael

Master Charge Bank Financing

FIRE CALLS

SATURDAY:

2:22 p.m., Kentfield—Roof fire at Edward C. Henshaw home, 90 Idlewood Road; possibly caused by sparks from burning newspapers in fireplace; minor damage.

6:10 p.m., Novato—Shed fire at 300 Ridge Road; owner unknown; shed destroyed; no estimate of damage.

6:36 p.m., Tiburon—Car fire at Mar West Street and Tiburon Boulevard in auto belonging to Hardie Honda, 691 Hilary Drive; caused by short circuit in wiring after minor collision; no estimate of damage.

SUNDAY:

1:46 p.m., Strawberry — Short circuit in light fixture at Little Daisy Shop, filled store with smoke; no damage; Alto-Richardson Bay Fire Department responded.

6:10 p.m., Tamalpais Valley — Leaking gas from motorcycle in garage at 691 Starling Road ignited vehicle's wiring; minor damage.

7:10 p.m., Kentfield — Exterior siding caught fire at home of Thomas R. Harriman, 15 Eliseo Drive; $200 damage; cause unknown.

TODAY:

4:30 a.m., Lucas Valley — Abandoned vehicle on Lucas Valley Road near Big Rock burned; total loss; owner unknown.

SOUTHERN SONOMA

SATURDAY:

12:50 p.m., Petaluma — Golf cart on fire in backyard of Marvin J. Massey home, 1429 East Madison Street; caused by leaky gas tank; minor damage.

Reasons For Higher Gas, Electric Bills

Cold, windy weather with increased heating requirements are responsible for higher gas and electric bills this month, according to Pacific Gas and Electric Co.

Gas consumption records were broken from mid-December to early March, with highs ranging from 3.63 billion cubic feet on Dec. 2 to an all-time record of 3.76 billion cubic feet March 2.

Average daily gas usage for the 1970-71 winter season is well above that of a year ago, the company noted. This January's average was 3.1 billion cubic feet, compared to last January's 2.4 billion cubic feet.

Electrical usage also has shown an increase, PG&E said. The average residential customer used 461 kilowatt hours per month in 1971, compared to 435 kilowatt hours last year.

Congressmen Offering $100,000 Reward In Bombing Of Capital

WASHINGTON (UPI) —Congressional leaders today offered a $100,000 reward for the arrest and conviction of the person or persons who set off a bomb in the U. S. capitol last week.

The reward announcement followed a meeting of leaders of the House and Senate to discuss tightening security of the Capitol in wake of the bombing which heavily damaged several rooms in the Senate wing in the early morning of last Monday.

The Senate's leaders, Mike Mansfield, D-Mont., and Hugh Scott, R-Pa., also announced that the Capitol police would be converted into a fully professionalized force, with all patronage positions terminated.

The reward money has been contributed by private donors, the leaders said.

In a statement, House and Senate leaders said the $100,000 reward has been posted "for information leading to the arrest of the person or persons responsible for the bombing of the United States Capitol, March 1."

The statement added: "Any person or persons providing information will be fully protected. Sources of information will be regarded as completely confidential."

The chief of the Capitol's 591-man police force, James M. Powell, has put his men on a six-day week to compensate for a shortage of manpower. Today's announcement of an end to patronage followed a call Sunday by Assistant Senate GOP Leader Robert P. Griffin for a professional force.

Hometown NEWS on KTIM

FAIRFAX
Gale Schneider

NOVATO
Betty Machado

MILL VALLEY
Virginia Spalding

CORTE MADERA
Sue Hauser

9 - 9:30 Mornings
Mon. - Tues. - Wed.
1510 AM 100.9 FM

American Sentry Systems
1299 4th St., San Rafael
457-2622

NEW SERVICE
CENTRAL STATION
HOME SILENT ALARM

Installation Charge 6 Points of entry $110.00
monthly rental plus line chg. $10.00

AUTOMATIC COMMUNICATION SYSTEM
SILENT ALARM

Installation Charge 6 points of entry $110.00
monthly rental (no line chg.) $15.00

PRICES ARE SAME FOR HOME OR BUSINESS

The above systems may terminate at our Central Office in San Rafael at no extra charge.

LOCAL AUDIBLE ALARM

With new automatic timing device that shuts off after an alarm. (timing is adjustable from 5 to 30 Min.)

6 Points of Entry TOTAL CASH PRICE $349.50
Without timing device $295.00

The above prices are subject to change April 1 1971

AMERICAN SENTRY SYSTEMS
(A DIV OF ALARM DEVICE CORP.)
(Locally Owned)

McPHAIL'S — MARCH SPECIAL!

$25 OFF*
WHEN YOU BUY BOTH...
KITCHENAID DISHWASHER AND DISPOSER

KitchenAid CLEAN-UP SPECIAL

Buy these super reliable KitchenAid appliances now and save!

KITCHENAID DISHWASHER with Automatic Soak Cycle†
Eliminates sink soaking of pots and pans. Many other outstanding features: Sani-Cycle for extra health protection. 9-way upper rack. Made by Hobart, the world's oldest and largest maker of commercial dishwashers.
†patent pending

KITCHENAID DISPOSER has Automatic Unjamming.
Grinds all food waste, quickly, into fine particles. Cast stainless steel grinding elements. Teflon-S† coated drain chamber eliminates odors. Fully insulated housing.
†DuPont's registered trademark.

Save on installation, too! HEADQUARTERS FOR
KitchenAid APPLIANCES
McPhail's
THIRD & C STS.
SAN RAFAEL
Phone 453-6074

Shape up for Spring

THE EASY WAY!!
ONLY 3.75 a week for a complete 4 month program

Your Private KEEP FIT CLUB

Will slim you - Firm you . . Keep you fit and healthy. Patented scientific Electrical and Mechanical machines do the work for you. Your individual program is prescribed after physical analysis . . . then personally supervised by a qualified Expert.

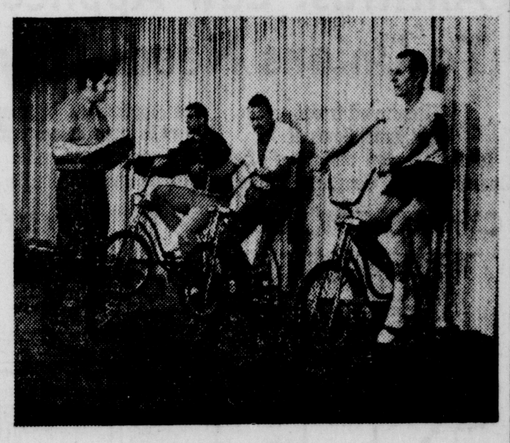

BANKAMERICARD master charge

TOWN & COUNTRY HEALTH SPA

MARIN'S ULTRA MODERN HEALTH CLUB
FOR MEN & WOMEN

135 THIRD ST. - SAN RAFAEL

OPEN MON.-FRI. 9 A.M. - 9 P.M.
454-7182
SATURDAY 9 A.M. - 5 P.M.

One Block Past Montecito Shopping Center

DRUGS IN THE CLASSROOM: Threat Or Promise?

By ARNOLD ARNOLD
(First of six articles.)

According to Mr. and Mrs. Youngs of Indianapolis, who lived formerly in Little Rock, Ark., their son Ross and their daughter Michele were diagnosed as suffering from minimal brain dysfunction (MBD) by teachers in their Little Rock primary school. Neither child ever received a neurological examination, while school authorities allegedly attempted to persuade and finally to pressure the Youngs to permit their children to be placed on a drug regimen to modify their behavior and to assist their learning in class.

After three years of refusal and feeling harassed, the Youngs moved to Indianapolis. There both children are doing well inclass, are happy, and get good grades in academic subjects and for behavior. Each is winning prizes for superior achievement in art and in science. Both have learned to read well without drugs and without any special treatment.

The Little Rock School, attended by Ross Youngs, seems to have shown little interest in the fact that he had only a single kidney that functioned, and that he had been in and out of hospitals since early childhood for surgery and other treatment. This would have been sufficient to disturb any child and to cause learning problems in school. But under these circumstances especially, the drugs most commonly used to modify children's behavior and to assist their learning might have proved extremely hazardous.

The Little Rock school denies Mr. and Mrs. Youngs' charges and there is little chance of proving or disproving the various allegations. But the Youngs' case is not an isolated one. Many parents throughout the United States complain of similar experiences.

There are parents who will not admit that their child might be defective and who react unreasonably when special treatment or remedial teaching are recommended. On the other hand, many schools, school districts and states have instituted large-scale drug programs for treating children with learning or behavior problems. The schools refer such troubled or troublesome children to physicians and clinics, most of which are ill-equipped to examine, diagnose or prescribe for them adequately.

According to the National Institute of Mental Health, at least 150,000 school children below puberty ages are given drugs at home and in schools to help make them tractable and to assist their learning. Other estimates suggest that these drugs are presently prescribed for as many as 300,000 and more children, and their numbers are growing. MBD has become a favorite diagnosis for children who are difficult or who do not learn to read properly. Schools in New York, Nevada, California, Michigan, Illinois, Hawaii, Maryland, and lately Indiana are among those who have instituted programs for drug mediated behavior control of school children, in collaboration with clinics and private physicians.

The drugs used are usually Ritalin and amphetamines — "speed" as they are known among adolescent and adult addicts. They belong to the family of wake-up, pep-and reducing pills that accelerate body processes and that have been under attack from health authorities because they are highly addictive and extremely dangerous. But they have a claimed, opposite, calming effect on a very few truly brain-damaged children in pre-adolescent years.

Neither the medical literature nor recent congressional hearings have spelled out that except in rare and special cases, these drugs do have the same effect on pre-puberty children as on adults. Many physicians are not aware of this fact and so an inadequately examined child may equally be "turned on" by such drugs.

They are not a cure even for true MBD children. They merely treat the symptoms, calm a small fractions of these children and make them reachable. The real "cure," if any is possible, lies in the hands of trained and dedicated specialists, teachers and parents, and requires great care, love, dedication and patience.

As used in the schools, these drugs merely keep normal, if difficult and sometimes exceptionally bright children, euphoric or frozen in their seats in dull and regimented classrooms. Many of them are just bored or suffer temporary disciplinary, emotional, learning or other problems that have nothing to do with MBD. Others who deviate from the expectations of standardized intelligence or achievement tests tend to be lumped together into the general "minimal brain dysfunction" and "learning disability" categories.

One highly respected pediatric neurologist, Dr. aothur Rose of New York, states that while some of these drugs offer temporary relief to some MBD children, they represent a tiny fraction of even these.

One of the many dangers of indiscriminate use of drugs for learning assistance and behavior control is that children are given the impression, already far too prevalent among them, that any problem can be solved through drug use. While fighting drug addiction among teenagers, some schools are turning primary grade children on to them.

It is indeed alarming when a social scientist, Dr. Herbert Krugman, an executive of General Electric Corp., suggests in a recent article in Opinion Quarterly: "The time may come when the mass media may create special (subliminal) programs to help people modify certain attitudes and behavior . . . For early childhood education there may be the opportunity to accept the fact that many children fidget in class . . . Mild drugging of these children . . . may be helpful to their educational achievement."

Other scientists sensationally predict that within the foreseeable future all children are likely to be given drugs along with their morning milk or juice to aid their memory and learning in school. It is foolhardy to pin our hopes on such simplistic solutions in the absence of conclusive research or real knowledge.

The 1970s is likely to be the decade in which great progress will be made in the sciences that deal with the physical and chemical properties of the brain and of life itself. But to date no chemical has been discovered to cure brain damage or dysfunction, to help people overcome undesirable innate or acquired traits, or to aid memory or learning. Some drugs can aid in the treatment of a few, properly diagnosed brain damaged children. But no one knows how they work or why or how they affect children in the long run.

(Tomorrow: Can drugs help the "difficult" child to learn?)

Independent-Journal
SERVING ALL OF MARIN COUNTY

TODAY'S EDITORIAL

Shortening Work Week To Get On Welfare

An increasing number of labor unions are demanding, and getting, a 35-hour work week for members. Several recently have proposed that the work week be shortened to 32½ hours.

The Tamalpais High School District local of the California Federation of Teachers in a recent presentation suggested that teachers have a maximum classroom load of four periods per day, plus an equal amount of time during the working day to prepare the lessons — thus presumably avoiding home work. If each class were an hour long, this would mean 16⅔ hours of classes and 16⅔ hours of preparation per week — a total of 33⅓ hours.

IF THE TEACHERS should get this, and if other unions should get a 32½-hour week, married members with children would be entitled to apply for welfare as "unemployed" under the standards of California's Aid to Families With Dependent Children program.

The state's AFDC rules now classify anyone who is employed for less than 35 hours per week as "unemployed."

This is just one of the many strange things in welfare laws and regulations that lead to mis-use of what was intended as a beneficent effort of government to protect citizens against dire poverty.

This one can be corrected by a simple change in rules. Robert B. Carleson, the new director of the state's Social Welfare Department, has scheduled hearings on reducing the maximum hours of employment for AFDC eligibility to 100 per month — which is the federal requirement.

AT FIRST GLANCE, it might seem there would be no likelihood of a teacher, for instance, qualifying for welfare, even though employed less than 35 hours per week. However, that's only at first glance.

There are other things in the never-never land of welfare regulations that make it quite possible for a well-paid person on a short work week to qualify for AFDC.

First, there is the federal "30 and one-third rule." By this, $30 is lopped off the gross monthly income, then one-third of the remainder is lopped off, before figuring the net income that may entitle welfare.

The state then subtracts also the average federal income and social security taxes applicable to the earnings, allowance for transportation (which may include payments on a new car), union dues, uniforms, child care expenses at $50 per month per child, and $25 for miscellaneous personal expenses.

A PERSON RECEIVING $970 per month for a job that takes less than 35 hours per week winds up by this method with "net income" of $105 per month.

The state's formula sets a minimum of $338 per month to support a family with three children. Therefore, the fictitiously "unemployed household head is entitled to draw $223 per month AFDC.

IT IS TO GET RID of such nonsense as this that Gov. Ronald Reagan has proposed sweeping and detailed welfare reform.

There may be "bugs" in the governor's plan. There probably are. But the legislators who are attacking it should take thought of what they are protecting: a system by which the person with a short work week and fairly high pay is subsidized while one employed for longer hours at less pay is not.

WHAT OTHER EDITORS SAY

Antitrust Law Application To Unions Needs Clarifying

(Reprinted from Wall Street Journal

In the Clayton and Norris-LaGuardia Acts, Congress limited the application of the antitrust laws to labor unions but, contrary to a widespread belief, it did not exempt unions from the laws. The courts have occasionally tried to clear up the resulting cloudiness but with only limited success.

The Supreme Court made one such effort the other day when it ruled on a case involving the United Mine Workers. Under an agreement with large coal operators the UMW said it would not enter into wage pacts "applicable to employes covered by this contract" on any basis other than "those specified by this contract."

Subsequently the union began to press smaller coal operators to accept the terms of the national contract. A number of the smaller operators brought suit, charging that the union had conspired with the larger firms to drive the little companies out of business by forcing on them wage costs that they could not pay.

THE SUIT was dismissed by a federal district court. It said that, under the rules applicable to most cases, the UMW "impliedly" did agree to an illegal conspiracy, but because of the Norris-LaGuardia Act the union was not liable. An appeals court later upheld the ruling.

The Supreme Court, however, reversed the lower courts. It did not hold that the UMW had violated the anti-trust laws.

CYNIC'S CORNER By Interlandi

"They couldn't pick a better way to alienate the non-violent protesters!"

"Alvin has a B.A., Orville a Ph.D., and Ervine a JOB."

WHAT OUR READERS SAY

'Secret Witness' Valuable Work

Since moving to California from Michigan have been a constant reader of your paper. Keep up the good work on Secret Witness. The Detroit News has done a tremendous job with it.

JOSEPH TRICOMO
San Rafael.

Bouquets For Mayor And City Council

We the property owners in the vicinity of Greenfield Avenue and Ross Valley Drive, San Rafael, wish to thank the Hon. Mayor C. Paul Bettini and the city councilmen for their careful consideration for the property owners of our district.

WALTER E. WARENSKI
San Rafael.

Youngsters Help Keep Road Clean

A bouquet to the young people of Woodacre who are keeping the mile-long entrance to the town clean and free of any debris via posters and signs along the way. Perhaps other groups of youngsters might copy the idea and help to make this a nicer world in which to live.

EMMA LOU FOOTE
Woodacre.

Resignation Should Not Be Reported

I have given much thought to the matter, before writing you about your front page story, announcing San Rafael High School's Principal, Dr. Alan Ellsberg, is leaving the district. I was at the PTA board meeting when he mentioned the fact, and although he did not specifically ask us not to make it public yet, I cannot believe anyone there did not get that impression. Therefore it was a breech of good faith, of which you are notorious.

The I-J can send both reporter and photographer to the school to get a front-page picture ("newsworthy"?) of trash on his desk, but hasn't the courtesy to even make a phone call to verify the facts in this case.

. . . The I-J has made an unattractive name for itself in the community for this continual knit-picking of San Rafael High School, and no other high school in the county. When something occurs to warrant news coverage, fine. But it is rather elementary that criticism is much more effective when it is constructive than when it is destructive — as many of your "news stories" and editorials have been. Don't you understand the damage you are doing to the many students who are trying to create pride in their school?

Mr. Bryce W. Anderson's series of articles on schools have been in many cases informative and enlightening, but his obvious antagonism of SRHS is unjustified and offensive.

Now that you have put Dr. Ellsberg in the position of "lame duck", which I should think would make it difficult for him to effectively administer for the remainder of his term, will you please consider calling a halt to your abuse, and try to give the new administrator, whoever he may be, a helping hand and a little cooperation? "Fair's fair!"

RICKIE GODWIN
San Rafael

Pepperland Gets Vote Of Support

I was pleased to see Pepperland survive the most recent scrimmage, but I am sure there will be others. I was disappointed that counsel (Joseph E.) Sheeks didn't ask if it was proposed to close all of the high schools in Marin County, since there is pot smoking going on there too — not condoned by school authorities, by any means, but do they deny it's happening?

I had the pleasure of meeting Mr. (Ben) Blatt on one occasion and was impressed by this young business man (and that's what he is, you know — not a purveyor of psalmody). He is simply bringing young music of quality to the young people of today, and doing a good job of it under great duress. I say, "Hang tough, Mr. Blatt, and carry on!"

JOAN ALLEN
Corte Madera.

Library On Wheels Needed

a library on wheels. What can be done to get a decent sized bookmobile with attractive shelves lined with books, decent lighting and all the other basic amenities that make going to the library fun rather than a drab, meaningless experience on a dirty old truck?

Mrs. LAWRENCE M. GREEN
San Rafael.

(According to the San Rafael Public Works, the residence of reader Green on Surrey Lane is within the San Rafael city limits, not within the county library district which provides the bookmobile; so the service, however inadequate, is something which the Greens are provided free by the county in view of their distance from the San Rafael Library. — Editor.)

REMEMBER WHEN?

10 YEARS AGO

March 8, 1961

An X-15 rocket plane from Edwards Air Force Base streaked to a record speed of 2,650 miles per hour — four times the speed of sound.

With 70 per cent voter turnout, Terra Linda rejected annexation to San Rafael by a vote of 833 to 662.

20 YEARS AGO

March 8, 1951

Allied troops stabbed ahead one to two miles in the second day of a 70-mile-wide offensive in Korea.

The Larkspur City Council agreed to appoint a recreation commission and start a city recreation program.

County Bookmobile Found Inadequate

We love to read. We enjoy going to the library. However, with small children, one 2½ years and one 8 months, we have to depend on the services of the bookmobile for our library. The bookmobile is sadly lacking in everything: size, ease of entering (those steps are difficult for an adult, nearly impossible for a child to negotiate), many of the children's books are stacked in cartons and not visible, the lighting is bad, there is no ventilation, more than five people in the bookmobile present a crowd.

It seems very sad that a county such as Marin, that prides itself on so much, has to provide its residents with such an ugly, insufficient excuse for

MAN BITES DOG

"We didn't have an earthquake here. It's just the workmanship in this development."

ROSCOE DRUMMOND

'Reichstag Fire' Bomb Plot Won't Undermine Government

WASHINGTON — Those who planted that bomb in the men's room of the U.S. Capitol aren't going to accomplish what they want.

They want to so infuriate the American people that Congress will be driven to massive repression.

They hope to push a free society into such a state of fear and uncertainty that it will commit self-destruction.

They are doing this by taking a page from the book of the German Nazis who themselves set fire to the Reichstag to provide a pretext for crushing the extreme left.

THE AMERICAN bomb-planters apparently were trying to precipitate a "Reichstag fire" in reverse; that is, they wanted to stampede Congress into such a mood of repression as would put the government on the defensive and turn the bomb-planters into martyrs.

It is not going to work.

They have misjudged the temper of the times. Perhaps a year ago, shortly after the Kent State and Jackson State campus tragedies, a bombing of symbolic terror might have had the ingredients of such a consequence.

But not today. It is not happening and I do not believe it is going to happen.

WHOEVER DID this evil thing, whether it be the Weathermen whose official spokesman, Bernadine Dohrn, stated publicly recently that they were putting aside violence, or some other misguided revolutionary, they're not helping themselves or the causes they serve.

They are losing friends and not influencing people. It must be very disconcerting for them to find that they're not even making important enemies.

A more prudent, more professional and more thorough protection will have to be provided for all congressional buildings. Such protection has been very hit-and-miss in the past and has often provided more patronage than protection.

That will be done, but wise public officials are warning that the one thing the bomb-planters most want is to create a climate of hysteria and a demand for extreme repression.

Democratic leaders Sen. Mike Mansfield and Republican leader Sen. Hugh Scott are counselling against yielding to any such temptation. President Nixon is saying that the public buildings must be kept open to the public and attorney General Mitchell is carefully describing the bombing incident as "something less than a conspiracy."

IN A STATEMENT published in the New York Times Jan. 19, Miss Dohrn claimed that the Weathermen were going to turn away from bombing and come "out into the air." She said that the "deaths of three friends (Weathermen who lost their lives in an explosion at one of their own 'bomb factories') ended the military concept of what we are doing."

But among those who are rushing to take credit for the Capitol bombing, a letter signed "The Weather Underground" to the Associated Press suggests that the Weathermen are back at the old stand doing what comes naturally to the violent-prone.

The Weathermen have long been on the side of violence. Either they prefer violence or they know that they have no chance whatsoever of winning the American people to their views by democratic means.

THIS ISN'T the first time a bomber has put an explosive in the Capitol of the United States. But Congress is showing no sign of losing its poise.

My own conviction is that if democratic government is ever undermined in the United States it will not be by the bombing or a building; it will be by the too feeble functionings of its institutions.

That's what we need to watch far more than the bombers.

GOLDEN GATE VIEW

Vanishing Right-Of-Way Endangers Transit Plans

By PAUL E. PETERZELL

Virtually every mass transit system envisioned for Marin depends on an exclusive right-of-way, but the last remaining railroad right-of-way to Southern Marin soon may vanish unless prompt action is taken to preserve it.

This timely warning comes from Arthur J. Giddings of Larkspur, long an advocate of reviving the old joint railroad and ferry system that served Marin until the Golden Gate Bridge was built.

Regardless of whether that system ever would be practical again, Giddings is on the button when he warns that the right-of-way to Sausalito may be lost forever unless its use for transit is reserved immediately.

THE OLD RAILROAD right-of-way to Tiburon has been sold to that city for use as a bicycle and pedestrian path, and Giddings fears that the same end will come to the Sausalito line.

His concern was triggered last month at news that A. G. Schoonmaker Co. will sell its Sausalito property. The company was the major weight blocking the last two unsuccessful bids by the railroad to abandon the Sausalito line.

With Schoonmaker gone, the railroad can be expected to try again — and very well may succeed this time.

GIDDINGS, 68, a retired electrician at Northwestern Pacific Railroad's Tiburon shops, says that most people have no idea of the asset about to vanish. Judging from the lack of action by the county and the Golden Gate Bridge District, he apparently is right.

A related suggestion came to us to demonstrate the possibilities of the line by hauling public officials down to Sausalito on a self-propelled car. The railroad has such a car, used between Willits and Eureka Friday through Monday, and the idea was to bring it down to Marin for a midweek test run from San Rafael to Sausalito.

Not a bad idea — if the railroad can be convinced to give it a try. The railroad presumably would not want to do anything to prolong its Sausalito operation, but it may be willing to try the test run as a pitch to sell the right-of-way.

Probably no one could afford it except the bridge district.

ANOTHER SUGGESTION was that the Schoonmaker property be converted into a ferry terminal. Also intriguing.

Giddings' thoughts on what happened to the Sausalito line cast a novel light on the situation in Sausalito. He objects that the Tiburon line was "relegated into oblivion by the wishes of a local few for a bicycle trail. No local group should ever have the power to make changes that can impair the welfare of the vast majority."

That hardly sounds like the system in Sausalito.

I-J REPORTER'S NOTEBOOK

By MARY LEYDECKER

Associate Warden Takes Issue With 'Middle Class' Prison Report

Although James Park, associate warden at San Quentin Prison, says that author Jessica Mitford "was kind of mixed up" when she quoted him in an article in Atlantic Monthly, he remembers his interview with her fondly.

"I kept telling her that middle class persons didn't understand what jungles prisons are," Park said. "She got a funny look on her face when I said that, and finally a woman with her said, 'No one's ever called Jessica middle-class before.' "

Park laughingly explained that it soon occurred to him that Miss Mitford, an Englishwoman, comes from a country where class distinctions are taken pretty seriously and that the author definitely is upper crust.

AS TO THE MEAT of Miss Mitford's article, entitled "Kind and Usual Punishment in California," Parks said that the noted author confused two issues.

"A prisoner in a state prison accused of a new felony while in jail has no legal rights at all," Miss Mitford wrote. She quoted Park as saying, "We find him guilty or not guilty administratively."

Actually, Park explained, when he made that statement he was not referring to prisoners accused of new felonies.

"Of course, prisoners accused of felonies have the same rights in court as anyone else," Park asserted.

What he was talking about, he explained, was cases where it is not possible to make formal charges against a convict.

"Take a case where one prisoner stabs another one. The witnesses are afraid and won't testify, so the district attorney can't prosecute. But we can often figure out who the guilty person is and take steps to deal with him administratively," he said.

AS FOR MISS Mitford's blasting of the California system of indeterminate sentences, Park said, "People don't seem to remember what an advance the indeterminate sentence was when it first was made law."

Under this system, prisoners who are deemed ready to reenter society are released earlier than those who are not judged so. Miss Mitford is right when she says that the indeterminate sentence is universally hated by the convict — who would much rather know exactly how much time he has to serve.

"I'm afraid that a change to a definite sentence would cause judges to give longer sentences than most men now serve," Park said. "I think it would back up the minimum in most cases."

He feels, however, he said, that persons convicted of such crimes as burglary probably should receive definite sentences.

"It's when you get into sex offenders and that kind of thing" that Park feels determinate sentences don't make much sense.

Planners Due Sign Ordinance

The San Rafael Planning Commission is slated to recommend changes to the proposed sign ordinance at its 7:30 p.m. meeting tomorrow in City Hall.

The ordinance under consideration would restrict new signs to a maximum of one square foot per foot of building frontage. After final approval by the city council, it would also require that present signs that do not conform would have to be removed within 90 days after adoption.

The commission is also slated to discuss and make recommendations concerning the ordinance governing tidelands and waterways.

The tidal current in San Francisco Bay reaches a peak of 10 million cubic feet a second, says National Geographic.

BY NO MEANS NEUTRAL

Prison Reform Lacks Appeal For Politicians

By ERNEST B. FERGURSON

PARCHMAN, Miss. — As you approach Parchman from either direction along U.S. 49 W, the thing that announces where you are is a big sign with the words "Mississippi State Penitentiary" flanked by a picture of a guard aiming a shotgun and on the other side a bloodhound sniffing human tracks.

That is Parchman Farm's version of public relations.

Not long ago I described the system of conjugal visits allowed prisoners here in terms that might lead the unknowing reader to believe that Parchman is an example of enlightened prison reform right across the board. Not so.

In fact, permitting prisoners to have sex with their visiting wives began years ago largely because those involved were black and the white officials who allowed it considered that because blacks didn't have any morals anyway it didn't matter.

What began with shoulder-shrugging tolerance now is official policy, and other prison systems across the country are experimenting with conjugal visits. But Parchman is at least as laggard as the rest in otherwise treating prisoners as human beings.

Because it is in the deepest South and so many of its 1,800 inmates are blacks, it may be more so. It has had a reputation for decades as the end of the line. Life here is the subject of one of the most pathetic of the old work blues songs.

Parchman Farm runs at an unbelievably low per-prisoner per-day cost — $2 for everything: food, shelter, clothing, guards and what there is of rehabilitation. That is because the inmates are scattered over 22,000 acres of fertile delta soil, efficiently growing enough cotton and soybeans so the penitentiary can return to the state each year about $1.7 million of its $2.8 million operating outlay.

That fact, the spread-out farming operation, stands with geography and the blackness of the prison population behind most of the scandal that has festered here.

Last month a federal court ruled that 163 persons arrested in a 1965 civil rights march at Natchez are entitled to cash damages because the treatment they received on arrival here "violated even minimal standards of decency mandated in the treatment of convicted felons . . . That treatment has no place here. We deal with human beings, not dumb driven cattle."

The defendants in that federal suit included two Natchez police officials and C. B. Breazeale, former superintendent at Parchman.

Now there's a new superintendent, a one-time sheriff named Thomas Cook, but it does not mean the scandals have ended.

At Greenville, the family of Danny Bennett, a prisoner who was beaten to death last June by prison trusties, filed a federal suit for damages six days after the finding in favor of the Natchez demonstrators.

Still another suit is pending against the use of armed trusties. A joint legislative prison study committee, one of many, has called for other changes. Cook is actively pushing them during the current legislative session at Jackson.

And that, eventually, is where prison reform always founders — not just in Jackson, but in Albany, Annapolis, Sacramento and every other state capital. It founders on politics.

A convict, especially a black one, is at the very bottom of the list of citizens to whom any politician feels he must cater. Typically, an elected official is afraid even to seem to care about the prison situation. This is truer now than ever, re-enforced by such unsurprising evidence as last week's Newsweek poll finding that 75 per cent of Americans think convicted criminals are let off too easily and put that at the top of the things that ail American justice.

Cook, understanding politics, ascribes good motives to those opposing his efforts to end the armed trusty system, consolidating many of his prisoners in one more manageable center to make that feasible, and to make prison board appointments nonpolitical.

But state Sen. William Burgin, chairman of the appropriations committee, declared that he was "a whole lot more concerned about a number of other things in this state than building a concrete palace for law violators," and said the state House "went wild" when it voted to end the trusty system.

It hardly needs adding that Burgin is ambitious to move up to Congress to replace Thomas Abernethy of the First District, and he is finely attuned to the opinions of the folks back home in Columbus, near the Alabama border.

Magnets get their name from the ancient Greek city of Magnesia, where lodestones first were discovered.

McPHAIL'S . . . Since 1884!

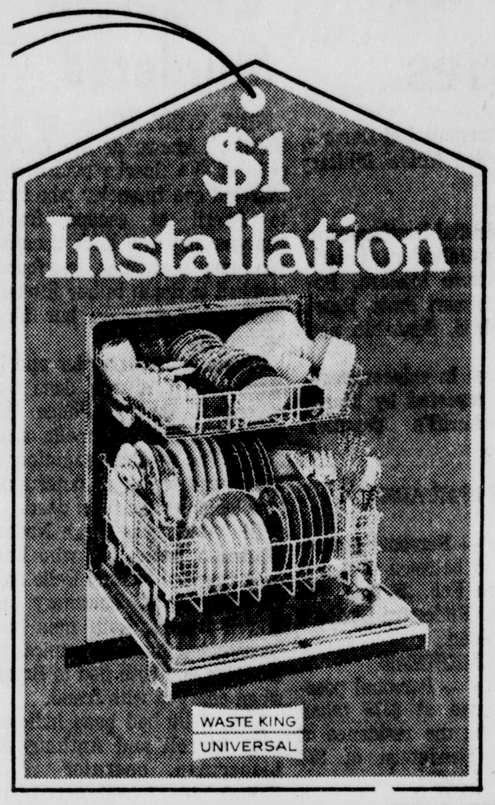

Stainless steel dishwashers by Waste King Universal.

Replace your present dishwasher with a Waste King Stainless Steel model at our regular price. For only $1.00 more we will make a normal replacement installation of any standard undercounter dishwasher. Yes, only $1.00 more!

ACT NOW! This offer expires March 31, 1971.

WE GUARANTEE YOUR SATISFACTION, OR YOUR MONEY BACK!

NEW HOURS: Daily 8:00 - 5:30 Sat. 9:00 - 5:00 FRI. NIGHTS 7 - 9

McPhail's

THIRD & C STS. SAN RAFAEL Phone 453-6074

LOSE WEIGHT PERMANENTLY

Bill Lee's EZ HEALTH PROGRAM is here!

Bill Lee, your instructor, knows what he's talking about! He lost 90 pounds in one year on his own E-Z Health Program. He ate three beautiful meals every day (foods he liked) . . . did just three basic exercises, in his own home. He shaped up . . . he'll show you how. And he'll encourage and help you every step of the way. His E-Z Health Program **is** easy — easy to start, easy to stick with. Come see for yourself **this week!**

90 pounds thinner . . . firm all over!

Bill Lee, 1965

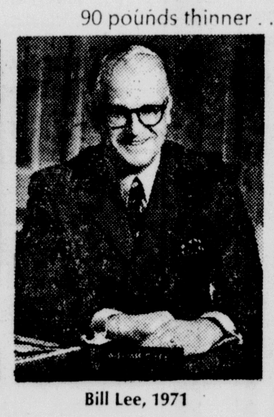
Bill Lee, 1971

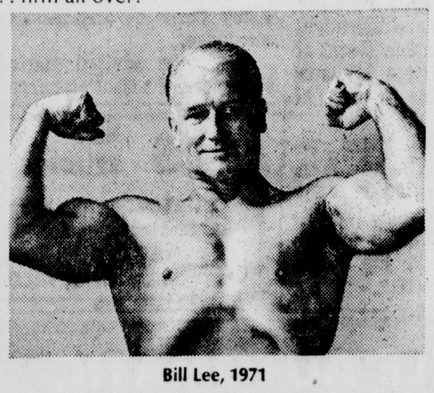
Bill Lee, 1971

MEET THE MASTER . . .

Bill Lee has a lifetime of experience in good health. He's studied and practiced physical fitness and sound nutrition principles ever since he can remember. Recently, he's devoted full time to what used to be a hobby, because he believes that everyone in America needs good health. Bill Lee was president and founder of Lee Bros. markets, a multi-million-dollar chain of grocery stores in Northern California. He's 53 now. He feels better than he ever has in his life, thanks to a common-sense approach to good health. This program . . . the E-Z Health Program . . . changed his life.

What can it do for you?

Weekly Classroom Instruction

$2 per session (no registration fee and no contract)

Attend Weekly in any of these Bay Area Locations:

Monday	HOLIDAY INN, RICHMOND 915 Cutting Boulevard	1:30 p.m. & 8 p.m.
Tuesday	HOLIDAY INN, SAN RAFAEL 1010 Northgate Drive	1:30 p.m. & 8 p.m.
Wednesday	HOLIDAY INN, CONCORD Diamond Blvd. & Burnett Ave.	1:30 p.m. & 8 p.m.
Thursday	HOLIDAY INN, SAN FRANCISCO 8th and Market	1:30 p.m. & 8 p.m.
Friday	HOLIDAY INN, OAKLAND Nimitz Freeway & Hegenberger Rd.	1:30 p.m. & 8 p.m.

FREE PARKING AT ALL LOCATIONS

THE GREAT AMERICAN shape-up WANTS YOU! fat is ugly

JOIN THE GREAT AMERICAN SHAPE-UP NEAR YOU!

Sabella's OF MARIN

Since 1887

FOUR GENERATIONS OF SEAFOOD PERFECTION
Served Monday Thru Friday

ENJOY OUR

Special FAMILY DINNER $3.95

Mahi Mahi
Skewered Prawns and Sea Bass
Halibut Florentine
Filet of Sole Almondine
Roast Turkey

SOUP · SALAD
FRESH GARDEN VEGETABLE
BAKED POTATO
DESSERT BEVERAGE

LARGE BOTTLE HOUSE WINE Served in Decanter $1.95

555 REDWOOD HIGHWAY
On Beautiful Richardson Bay 388-6944
OPEN 7 DAYS A WEEK

$17,000 Theft On List Of Burglaries

Twenty residential burglaries were reported by Marin and Southern Sonoma law enforcement agencies last week, including the theft of more than $17,000 in personal possessions from a San Rafael home.

Residential burglaries reported in unincorporated areas were:

LARKSPUR

Wednesday — Personal possessions valued at about $10,000 taken Tuesday from the home of Truman O. Williford and Andrew W. Marquis, 29 Lark Court.

Friday — Personal possessions valued at about $318 taken between Feb. 24 and Thursday from the home of John Meloney, 36 Tamalpais Avenue.

MILL VALLEY

Monday — Personal possessions and liquor valued at $248 stolen Friday from a garage storage area at the home of Daniel M. McKenna, 316 Eldridge Avenue.

NOVATO

Monday — Personal possessions and cash with a total value of $100 taken Feb. 26 from the home of Homer Joseph Kinsley, 406 Ridge Road.

Thursday — Cash totaling $55 and a personal possession valued at $5 taken Wednesday from the home of Peter Schmidt, 1529 Hill Road.

SAN RAFAEL

Monday — Cash totaling $10.65 stolen Feb. 26 from the home of Norma H. Young of 332 Devon Drive.

Monday — Personal items valued at $150 stolen from the garage at the home of LaFayette Noah of 96 Elena Circle sometime during the last two weeks.

Thursday — Personal items valued at $350 taken from the home of Thomas E. Grayson of 136 San Rafael Avenue between Feb. 20 and Wednesday.

Thursday — Personal items valued at $17,150 reportedly stolen Feb. 26 from the home of Marilyn A. Miller of 107 Bungalow Avenue.

Friday — Personal possessions valued at $100 taken Thursday from the room of Michael J. Constantini of Dorm 3, Room 338, San Rafael Military Academy.

No residential burglary was reported in Belvedere, Cotati, Fairfax, Corte Madera, Petaluma, Rohnert Park, Ross, San Anselmo, Sausalito and Tiburon.

Burglaries in unincorporated areas reported by Marin County sheriff's deputies were:

FAIRFAX AREA

Thursday — Personal possessions valued between $700 and $1,000 taken Feb. 28 from the residence of Hildegard Berliner of Bolinas Road.

HOMESTEAD

Wednesday — Personal possessions valued at $375 taken Feb. 25 from the residence of James P. Henderson of 374 Ridgewood Road.

INVERNESS

Tuesday — Personal possessions valued at $1,500 taken from the residence of Marilyn R. Stokeld of Sir Francis Drake Boulevard.

KENT WOODLANDS

Tuesday — Cash totaling $3 taken Feb. 27 from the residence of Louis Roncarati of 221 South Ridgewood Road.

SANTA VENETIA

Monday — Personal possessions and cash of undetermined value taken Feb. 25 from the residence of Richard Courtney of 154 Madison Avenue.

STINSON BEACH

Tuesday — Personal possessions valued at $1,500 taken Feb. 22 from the residence of Clarence J. Woodward of 228 Seadrift Road.

TAMALPAIS VALLEY

Monday — Personal possessions valued at $800 taken Feb. 25 from the residence of Duncan Dwelle of 353 Pine Hill Road.

Monday — Cash totaling $200 taken Feb. 25 from the residence of Sharon Paula Casill of 110 Marin Avenue.

Tuesday — Personal possessions of undetermined value taken Feb. 24 from the residence of Alice L. Lacey of 467 Greenglen Way.

THROCKMORTON RIDGE

Monday — Cash totaling $3 taken Feb. 24 from the residence of Robert Johnson of 45 Washington Park Avenue.

Tuesday — Personal possessions valued at $230 taken Feb. 24 from the residence of George A. Miller of 3 Washington Park Avenue.

Marin Rangers Finish Course

Four rangers from state parks in Marin County have completed a nine-week training program in park operation and law enforcement run by the state Department of Parks and Recreation, the department said.

Completing the course at Asilomar Conference Grounds in Pacific Grove, Monterey County, were Henry L. Richards of Stinson Beach State Park, Donald M. Ritchie of Samuel P. Taylor State Park, Larry R. Helm of Mount Tamalpais State Park and Robert C. Grace of Angel Island State Park.

Indian Election Toll Mounts To 74 Dead

NEW DELHI (UPI)—Two more violent deaths were reported in Calcutta today, bringing to 74 the number killed since India's general elections began March 1.

One man was found shot to death and another stabbed fatally after supporters of a political party went on a rampage and attacked their rivals.

High-Flying 'Cinderella' Murdered

NEW YORK (UPI)—An exshowgirl, known as the Cinderella of the Ozarks before she married one financier who fled to Brazil to escape fraud charges and who later became secretary to another, was found stabbed to death in her littered hotel room Sunday, her face bashed in.

"It's a vicious murder and it seems as if it was done for revenge," Deputy Police Inspector William Connelie said today. The medical examiner's office was trying to determine how long she had been dead.

The victim was Sarah Naomi Wallman Belle, 36, who had been married to Earl Belle and currently was secretary to Lowell Birrell. Both men had constructed financial empires in the 1950s and both fled to Brazil when charged with fraud.

Mrs. Belle had been indicted with Birrell and Anthony Z. Lieberman, operator of a Philadelphia travel agency in June 1969 in another stock fraud case involving a New Jersey drug firm, but the charge against her later was dropped.

An employe of the Hotel Chalfonte near Lincoln Center found Mrs. Belle's body on the living room floor of her 16th floor, 2 1-2 room suite. The rug was spattered with blood and more than 200 empty whisky, vodka and wine bottles and knee-high piles of newspapers littered the room.

Police said the $240-a-month suite had been registered since Jan. 30, 1970, to Corporate Image Builders, Ltd., of 475 Fifth Ave., a management consulting firm started by Birrell some years ago.

An official of the once fashionable hotel, which now takes in welfare families, said Birrell had paid the rent by the month.

Birrell, who lives with his wife in Brigantine, N.J., a shore community more than 100 miles from here, came to New York by bus Sunday night to tell the police all he knew about Mrs. Belle.

Elevator operator Leon Leone told police he discovered Mrs. Belle's door ajar at about 2:30 p.m. Sunday and saw her body face down on the living room rug.

Police said Mrs. Belle, who was wearing green slacks and a white blouse but no shoes, had been stabbed repeatedly and her face had been bashed in with a blunt instrument.

The former showgirl married Belle, now 38, in 1958 before he fled to Brazil to escape charges in connection with the disappearance of $875,000 from the Eastern Investment Development Corp. He obtained a proxy Bolivian divorce from her in 1961.

Cox Family Gets Nixon Invitation

WASHINGTON (UPI)—President and Mrs. Nixon have invited the family and friends of Edward Finch Cox to an "Irish Evening at the White House" March 16 at which they are expected to announce the engagement of their daughter Tricia to the Harvard law student.

Mrs. Nixon's 59th birthday falls on that date and there will be a joint celebration. Guest of honor will be Prime Minister and Mrs. John Lynch of Ireland.

Invitations have been received by Col. and Mrs. Howard Ellis Cox and by many of their 23-year-old son's friends. The wedding is expected to be held in the White House about June 12.

Marine Survey Work To Begin March 20

A San Francisco company will be doing about 15 days of marine survey work near Angel Island beginning March 20, the Army Corps of Engineers has announced.

The corps advised mariners to beware of a floating barge.

FU'S ART STUDIO
CUSTOM FRAMING
ART LESSONS & PAINTINGS
383-1085
233 TOWN & COUNTRY VILLAGE

Pacifists Disclose Secret Peace Talks

PARIS (UPI)—Chief Hanoi negotiator Xuan Thuy told a group of American pacifists that he had resumed the long suspended secret peace negotiations with President Nixon's chief peace negotiator, a spokesman for the pacifist group said today.

Stan Dale of Chicago, a newsman for radio station WDAI in the Chicago area, said Xuan Thuy made the disclosure during a meeting with some of the 170 American pacifists currently in Paris for meeting with the delegates to the Paris peace talks.

"Xuan Thuy told us he had met privately with Ambassador (David K. E.) Bruce several times," Dale told newsmen at a news conference called by the pacifist groups from the American Friends Service Committee, clergy and laymen concerned, and the fellowship of reconciliation.

The remark was the first indication that secret negotiations between the United States and North Vietnam had been resumed.

Both sides broke their self-imposed rules on secrecy surrounding the so-call "private talks" more than 18 months ago.

Xuan Thuy publicly criticized the way in which Henry Cabot Lodge handled the talks, and shortly thereafter President Nixon disclosed the number of meetings and said they had not produced any significant progress.

KEEP THIS COUPON
This Coupon Is Worth $50
Future Orders Only
$50 sofa only
AT DAVID ARROW INTERIORS
647 San Anselmo Ave., San Anselmo
RE-UPHOLSTER SOFA
Free Estimate 456-7511 Only

ABBEY CARPET 5-DAY
Any Carpet! 4.99 sq.yd.
• Famous Brands! New Styles!
• All 100% Perfect Quality!
• Values from $5.95 to $8.95!
205 colors
20 carpets to choose from
A. Reg. 6.95. Classic sculptured hi-low loop in longwearing stain-resistant nylon pile. 10 lush decorator colors in all.
B. Reg. 5.95. Rich textured design in today's 6 most-wanted colors. Beautiful with modern or period decors. Always in style.
C. Reg. 7.95. Soft, sexy shag invites bare feet. Newest "plushy" styling in practical, durable nylon pile. 20 colors, tweeds and solids.
D. Reg. 6.95. Best-selling sculptured nylon popcorn pattern in 11 decorator colors. Tasteful petite pattern is at home anywhere.
E. Reg. 7.95. Luxurious tip-sheared cloud design in easy-care Caprolan® nylon pile. See this one for sure! 10 rich colors.
F. Reg. 6.95. Striking space-dyed tweed in 6 color combinations. So practical and longwearing, it's ideal for heavy traffic areas.
G. Reg. 8.95. Ultra-modern luxury shag. Heat-set nylon pile resists crushing or matting. Needs little care! 15 bold colorations.
H. Reg. 7.95. Big, thick DuPont 501® nylon pile sculptured design by world-famous Alexander Smith Mills. 12 colors, tweeds & solids.
I. Reg. 7.95. Elegant two-level pattern is lightly random-sheared for extra depth and softness. 8 solid colors and 4 twin-tones.
J. Reg. 6.95. Pace-setting textured nylon loop in 9 solid colors and 4 tweedtones. Continuous filament nylon pile thrives on wear!
K. Reg. 7.95. Stunning multi-colored loop is perfect for any room—even kitchens! Tough, durable nylon pile in 7 lush colors.
L. Reg. 7.95. Distinctive mosaic design, lightly sheared for extra beauty. Crafted of DuPont 501® nylon pile in 10 rich hues.
M. Reg. 8.95. Deep-sculptured hi-low design of soil-resistant nylon pile. Choose from 10 tweedy colorations. Timeless beauty.
N. Reg. 5.95. Ever-popular textured loop in your choice of 10 rich hues. Made to keep its good looks with a minimum of care.
O. Reg. 6.95. Plush shag in kitten-soft nylon pile. Great for families that love to lounge on the floor! 14 magnificent colors.
P. Reg. 7.95. Big, thick sculptured design meets or exceeds FHA standards. Durable nylon pile in 13 rich solid colors.
Q. Reg. 6.95. If you like the looks of a hi-low, and the practical aspects of a tweed . . . see this. It's the best of both! 6 colors.
R. Reg. 6.95. Carefree textured tweed in 5 color combinations. Space-dyed nylon pile means these bright colors keep their beauty!
S. Reg. 7.95. Luxury shag in heat-set nylon pile to resist crushing or matting. Thick and bouncy! Quantity limited — hurry on this one!
T. Reg. 6.95. Heavy multi-level loop in Caprolan® nylon pile. Meets or exceeds FHA standards, of course. 10 gorgeous colors.
Shop Tonight 'til 9
Mon. 12-9
Fri. 10-9
Other Days 10-6
Open Sunday 12-5
Easy Credit Terms
Double Guarantee IN WRITING!
Shop at Home CALL COLLECT
Abbey
LARGEST CARPET CHAIN IN THE WEST! DOING ONE THING WELL
MARIN COUNTY: 820 Sir Francis Drake Blvd., San Anselmo
(Next to Red Hill Shopping Center) call collect: 457-1996
Other Abbey Stores: SANTA ROSA — 1414 Fourth St. / San Francisco / El Cerrito / Concord / Oakland / Hayward / Fremont Santa Clara / San Jose / Redwood City / San Mateo / Sacramento / Carmichael / Citrus Hts. / Stockton / Yuba City / Chico Vallejo / Fairfield / Abbey stores in other states/ Reno / Portland (2 stores) / Salem / Eugene / Spokane / more to come!

2 SPEED-3 CYCLE AUTOMATIC WASHER
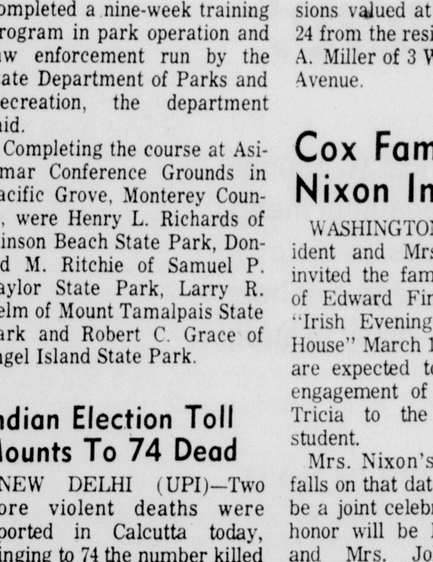
• 2 Wash Speeds-2 Spin Speeds
• Permanent Press Cycle
• 2 Water Levels
• Filter-Flo Washing
• 3 Wash Cycles
• Heavy Duty
$198.00
WWA7030L
MARTIN & HARRIS
APPLIANCES
We Service Our Own Warranties
1604 Fourth St.
San Rafael
Phone 454-2021
Parts Dept. Open Saturday
438 Miller Ave.
MILL VALLEY
Phone 388-4177

ALL THE WAY from Nigeria, West Africa, comes Mrs. Palmer Ofuoku to live in Marin while her husband spends 18 months at the Baptist Seminary in Strawberry working for the master of divinity degree. She displays some of the things she brought from home — at left a wooden tray she carved herself in school showing an elephant and decorative trees, a wood handled shopping bag in which she carries groceries (in her lap), and in her hand a handbag of young donkey skin such as Nigerian women favor. In Marin just over a month, Rebecca Ofuoku is studying English and music while here. (I-J photo by Jim Kean)

FOR EQUAL LEGAL RIGHTS

Financier's Quiet Crusade

By JOAN LISETOR

"I'm not a Carrie Nation," says Lorraine L. Blair, "but it is up to women like me to help bring about the necessary changes and bring to the attention of the public that there are laws that discriminate against women."

In Marin from her Chicago home to promote her book, "Answers To Your Everyday Money Question," which has just come out in paperback, Mrs. Blair discussed her 36 years in the traditionally male world of finance.

Mrs. Blair heads the Finance Forum of America, an educational finance forum which she founded as the Women's Finance Forum of America in 1935 for the working girl to help with personal budgeting.

"MY MOTHER and I lost our estates during the Depression. I had to go to work to support my small daughters, my mother and a large family of aunts," she says. "In the finance world Ilearned things I wanted to share with other women. Women's clubs were having lectures on art, so I lectured to them on money — how to handle it.

"The women asked, 'Can't I bring my husband, my father, my boyfriend?' I started letting the men come but waited 25 years to change the name."

The twice widowed grandmother is a member of Presidents' Commission on the Status of Women. She and the other 19 members meet four times a year in Washington, D. C., as an advisory council to the President. Her specialty is the Equal Rights Amendment.

"Mrs. Chisholm (Rep. Shirley Chisholm, D-N.Y.) says she has been discriminated against more as a woman than as black. We must bring sexual discriminations to the attention of all," she says.

"The Equal Rights Amendment would be better understood if it were called the equal legal rights and responsibilities amendment. People would understand it gives men rights too, and it has nothing to do with personal relations and nothing to do with opening doors or giving up seats, but if I wanted a seat on the Stock Exchange I wouldn't want to be refused on the basis of sex.

"IF A woman qualifies and is physically fit for a job the basis should not be sex. If a woman wants to be a jockey, a taxi driver or lift weights, the law should not discriminate. Some men are not qualified for these things, but it should be based on ability not the law."

If the Senate passed the Equal Rights Amendment today it would take seven years before it went into effect, Mrs. Blair estimates.

"Equal rights make beautiful relationships between men and women," says Mrs. Blair. "If each has a career each must respect the other's. Marriage should not be a 90-10 arrangement. Each must contribute, and one should not dominate the other. They should be partners and not inhibit one another.

"The ideal husband encourages his wife's talents, and a wife should not feel jealousy if her husband is successful.

"It takes a big man, secure within himself, to take pride in his wife's successes."

DURING HER visit in Marin, where she is staying with her granddaughter, Mrs. James D. Lang Jr. of Fairfax, she has made radio and television appearances. In Chicago she appears on her own show, "Finance Forum of the Air," answering the questions of viewers who call her for advice on handling their financial affairs.

Mrs. Blair is proud of the fact that she has broken traditions by being the first woman guest at some of Chicago's most exclusive men's clubs.

In 1952 she founded Lorraine L. Blair, Inc., an investment house and serves as its president and treasurer, and she is also the owner of Raylor Insurance Co., also based in Chicago.

She worked while her children were very young and says she was fortunate to have a family who could care for them. For the women who do not, she says, child care centers are necessary.

"THIRTY MILLION women are employed today, either because they are single or out of the necessity for two incomes. A woman can have children and work, but I don't think every woman who bears children is a mother."

She says she brought her two daughters up with the freedom of choice, and neither chose to go into her businesses, but one daughter, who wanted nothing to do with business, received $5,000 from her husband to invest in the stock market.

"Her interest has grown and she has gradually come into the business," Mrs. Blair says, "but I am glad I never pushed her into it."

"EQUAL RIGHTS make beautiful relationships between men and women," says Mrs. Lorraine L. Blair who learned the world of finance and then taught other women and men how to handle money. She is on the President's Commission on the Status of Women which has endorsed the Equal Rights Amendment for women.

(I-J photo)

Fear Of U.S. Turned To Joy

Marin Women

Monday, March 8, 1971 — Independent-Journal, 11

Rebecca Ofuoku left her native Nigeria in January to join her husband, Palmer, with some fears about being accepted as a black in the United States. But her fears turned to joy when she found warmth and friendliness both in Alabama and in Marin, here she is living while her husband studies at Golden Gate Baptist Seminary in Strawberry.

Asked how she felt about coming to a strange country, Rebecca replied, "I had a mixed feeling. I was sad to leave my children and my people, but glad to join my husband, as he had been away for three years. I was afraid, too, because I was told some horrible stories about the feelings of people in Alabama toward the blacks, but when I got to Birmingham to visit a friend who grew up in Nigeria, I found a different thing entirely. The people were so friendly, and I liked them so much."

In order to be with her husband for the last 18 months of his work for the master of divinity degree, Rebecca had to leave four of her six children in a boarding high school in Nigeria and the two younger and an adopted nephew with her sister.

Her husband is an experienced pastor and a former teacher. In fact, he was Rebecca's teacher before they were married. In preparation for their return, Rebecca is studying English and music. With her mission school background she is already fluent in English.

DURING THE war in Nigeria, Rebecca said, food was very scarce, so she grew yam, cassava, corn, okra, and raised chickens to feed her family. Her church was not closed as some were, but many people were afraid to go, afraid that a bomb might explode, she said.

Speaking of her family background, she said,

"While my father was away, acting as bodyguard and messenger for his father, the chief, my mother made most of the living for the family, as Nigerian women often do.

"MANY WOMEN still make the living. Women are farmers, women are traders. Women work hard and get old so fast. A woman will have a baby on her back and carry a heavy load on her head, or ride her bicycle a long distance carrying a load. She is lucky if she has children old enough to do the cooking. If not, she will cook after she gets through working all day. The uneducated men do just hatever they want to. The educated men don't like to have their wives work so hard," she explained.

Indicating that changes have come in Nigeria, Rebecca said that industrialization is taking place.

"We produce all of our own clothes and dishes now, but we do not make any cars or bicycles yet. We still import sugar and milk. Young people can still build their own homes when they marry. Very few rent. Land is not expensive and they are able to put up conerete block houses."

Changes are not so noticeable in food and cooking. "In Nigeria cooking takes a very long time. We cook over an open fire, outdoors. All the food is fresh. We have yams that weigh from 18 to 20 pounds. We make two different things from yam: yam flour, like instant potatoes, and boiled or fried yam with cassava which we grate to make garri.

Then we have plantain. When it is ripe you slice and fry it in palm oil or ground nut oil. 'Tis so good, so sweet, like sweet potato. For seasonings we eat a lot of hot pepper and tomato. We grind tomato and onion," she said.

"We have fruits, pineapple, mango, avocado-pear, guava. The greatest delicacy is fresh cheese, made from cow milk, not boiled. It is white and very tender.

"IN CALIFORNIA I do not know how to cook. It is good that most of the food is almost cooked. You just warm up and eat. But bakery is difficult for me."

In spite of Marin County's "cold" weather, Rebecca has made herself very much at home, living in a seminary apartment and making friends with other student wives.

Stay With Children In An Emergency Like Earthquake

By KATHLEEN NEUMEYER

LOS ANGELES (UPI)—Lving through an earthquake, hurricane or tornado is a terrifying experience for everyone, not least the children.

In the aftermath of Southern California's devastating earthquake Feb. 9, many youngsters expressed their fears by behavioral regression —they resumed sucking their thumbs, wetting the bed and didn't want to leave their mothers' sides.

Dr. Stephen J. Howard, director of clinical services at San Fernando Valley Child Guidance Clinic, which has treated more than 400 parents and children since the quake, said youngsters were most upset because they realized their parents were afraid.

"This happened in the dark," Howard said. "Lights were out, people were stumbling about looking for flashlights, screaming 'stay where you are' or 'get under the doorway."

Howard said many parents made the mistake, after the quake ended, of rushing around the house surveying the damage, leaving the children alone in their darkened bedrooms.

"MY ADVICE, in an emergency, is stay together," he said. "Children are not so much afraid of being injured or even being killed as they are of being left alone and being separated from their parents."

A clinic spokesman said most of the youngsters brought in for treatment had not expressed their fears aloud to their parents. In therapy they said they were afraid to go to bed now "because the bed might go wiggle-wiggle."

Many of them did not understand what the earthquake was, and their parents in some cases had answered their questions by saying it happened "because it was God's will."

"There was visible relaxation when the reason for the earth tremors was explained," the spokesman said.

The experts said it was better to admit to the children that everyone is afraid during an earthquake or other natural phenonmenon.

"TELL THEM, nothing is

Continued on next page

Marin Charitable Foundation Ends Deb Ball Sponsorship

No more white-gowned debutantes will be associated with the Marin Charitable Foundation. The Marin Debutante Ball of the past nine years is officially over.

Instead, the foundation is taking on a whole new youthful look, widening itself to form a Junior Auxiliary of up to 100 girls representing North Bay high schools.

The girls' organization will be made up of high school sophomores, juniors and seniors, a decision established by a vote of the Marin Charitable Foundation members to "disassociate the foundation with the term 'debutante' and with 'presenting debutantes at a ball'."

The new look for the '70s will see an auxiliary set up to appeal to the ecology and community service-minded young women of Marin. Members will be chosen on the basis of their community and school activities and the group will contribute community service and hold fund-raising activities to benefit other youth in Marin.

Mrs. William Murray Jr. of San Rafael is director of the auxiliary for the foundation.

Each new auxiliary member will have a sponsor from the auxiliary and from the foundation. New members will be introduced in the spring.

The juniors will set up four annual meetings, and one-day workshop is planned to acquaint members with volunteer activities in Marin, leading to community service by the girls.

Funds raised by the auxiliary will go to the foundation's allocation committee, which will include a representative from the youthful auxiliary. A $5 annual membership fee has been established for the girls participating.

Already the auxiliary has a tentative steering committee of some 15 volunteers, and the whole auxiliary has held one meeting.

Members of the newly-formed auxiliary will be introduced at a party March 19 at 3:30 p.m. at the home of Mrs. George F. Jewett Jr. in Ross, and afterward the steering committee will discuss ideas for the group's first year.

Tentatively a large party or event is planned for the year, possibly to be held in the summer. The axuiliary is considering a yearly party to honor the senior girls who are members.

New president of the adult Marin Charitable Foundation is Mrs. F. William Mosden of Ross. In past years the foundation has contributed funds from the Marin Debutante Ball and other events it sponsored to programs that benefit Marin youth.

Rebecca Crisp Will Be Wed To Daniel White

The engagement of Rebecca Crisp to Daniel White has been announced by her parents Mr. and Mrs. Darrell Crisp of Corte Madera.

She is a graduate of Redwood High School and an employee of Sierra National Bank in Greenbrae. Rebecca attended the College of Marin and is the sister of Jacki Crisp of Santa Cruz and Tom Crisp of Davis. Her grandparents are Mr. and Mrs. C. H. Radloff of Napa and Mrs. Margaret Crisp of Oakland.

Deniel, son of Mr. and Mrs. Neil E. White of Larkspur, is also a graduate of Redwood High School. He attended College of Marin and will graduate from Sonoma State College in June. He is employed by Redwoods Presbyterian Church in Larkspur. His brother is Neil White Jr. of San Rafael and Mrs. Ruby Greving of Mill Valley is his grandmother.

The couple plan to be married on Christmas Eve.

REBECCA CRISP

TO PUBLISH ENGAGEMENT AND WEDDING STORIES IN THE I-J

Forms for engagement and wedding story information to be printed in the Independent-Journal are available from the I-J offices in San Rafael, Novato, Mill Valley and Southern Sonoma.

Wedding forms should be returned promptly to the I-J office in your area and information will be printed immediately after the wedding. Photographers should be urged to submit a print of the wedding picture promptly. Color photographs cannot be used.

An engagement form may be accompanied by a professional black and white photograph, which may be picked up at the I-J office after publication. Snapshots, polaroid or color pictures are not suitable.

SPECIAL VALUES IN NEW...

Spring Fabrics

DAN RIVER'S NUBBY COORDINATES
● FANCIES ●PLAIDS ●MATCHING SOLIDS
all of spring's bright new colors, sparkling pastels

OUR REG. 98c YD. SAVE 21c YD.
NEVER IRON FORTREL POLYESTER/COTTON
36" WIDE
77c yd.

LINEN LOOKS MAKE THE SCENE
smart synthetics with the look of linen
fresh new spring colors to choose

BUTCHER WEAVES
machine wash cycase resistant
rayon and silk ● 44"/45" wide
great for pants suits
87c yd.

PRINTED FLAXTONE
mod designs on neutral
grounds. machine washable
cotton, rayon, flax 44"/45" wide
$1.28 yd.

CAPASTRANO STRIPES & SOLIDS
beautiful match-mates in
machine washable rayon
and cotton. 44"/45" wide
$1.98 yd.

BONDED SUITINGS
"STADIUM" solids in rayon
and silk acetate tricot
lining 44"/45" wide
$2.49 yd.

BONDED MESH KNITS
a great range of pastel colors on basket weave knit bonded to foam
for the new "puff" look
avisco rayon/acetate
64"/66" width
1.97 yd.

HOUSE OF FABRICS

34 Corte Madera Center
Corte Madera, Tel. 924-2237
Shop 'til 9 Mon., Wed., Fri.
Open Sunday 10:30 to 5:00

Downtown San Rafael
941 Fourth St., Tel. 457-1040
Shop 'til 9 Wed. & Fri.

HELEN HELP US!

By HELEN BOTTEL

Gifts Of Candy Are Dandy But An Exerciser Is Wiser

DEAR HELEN:

For 15 years, my husband has given me candy on Valentine's Day. This February, he gave me an exerciser — one of those machines for firming up and losing weight. Is he trying to tell me something? — **HALF GAINER**

DEAR GAINER:

If the machine fits — use it.

Maybe your husband figures, "Candy is dandy, but an exerciser is wiser." — **H.**

DEAR HELEN:

My wife goes for a different kind of women's lib, the Jackie type — as in "liberating" Ari's money! She spends like there was no tomorrow. And she thinks credit cards have no ceiling.

See, she was raised rich. What she wanted, she got. And, after we were married, she could still run to Daddy every time my paycheck wouldn't stretch, and can't understand why I'm so stubborn about it.

I insist on paying my own bills and living on my money, not his. — **RIGHT OR WRONG?**

DEAR R. OR W:

Right!

Credit cards and joint checking accounts are for mature adults who can use them sensibly. Your wife is still a pampered little Daddy's girl. Maybe an outside jobwould help her grow up. — **H.**

DEAR HELEN:

What good is it to rate a movie "X" then show it at a drive-in where kids can gather on a hill above and watch the whole thing free?

A favorite teen-age parking spot today overlooks our town's bluest open air theater. Sure, they can't hear the words, but actions speak louder than . . .

What can be done? — **MAD DAD**

DEAR MAD:

A legislator has already introduced a bill, hoping to ban X-rated outdoor movies.

You might write a letter to your city council. — **H.**

DEAR HELEN:

I'm expecting our first child in a few weeks. My husband has had three by a former wife, and I have two by my first husband, so we aren't new at this.

So why is it that my husband has refused to come near me in bed since I was four months pregnant? He says it might hurt the baby, but I fear it's because he no longer loves me. He goes out a lot, although he's very sweet to me when he's home — much nicer than before, when we fought constantly. You see, he wasn't very true to me. I found him with several cheapies before he calmed down.

One more thing: He had a stubborn infection and, after four doctors, one finally found this gonorrhea. What do you think? — **REJECTED**

DEAR REJECTED:

I think your last paragraph tells the tale and I hope you have been thoroughly checked and treated. Until your husband is sure he is cured, it's essential that he continue to keep his distance. — **H.**

This column is dedicated to family living, so if you're having kid trouble or just plain trouble, let Helen help you. Address Helen Bottel in care of the Independent-Journal.

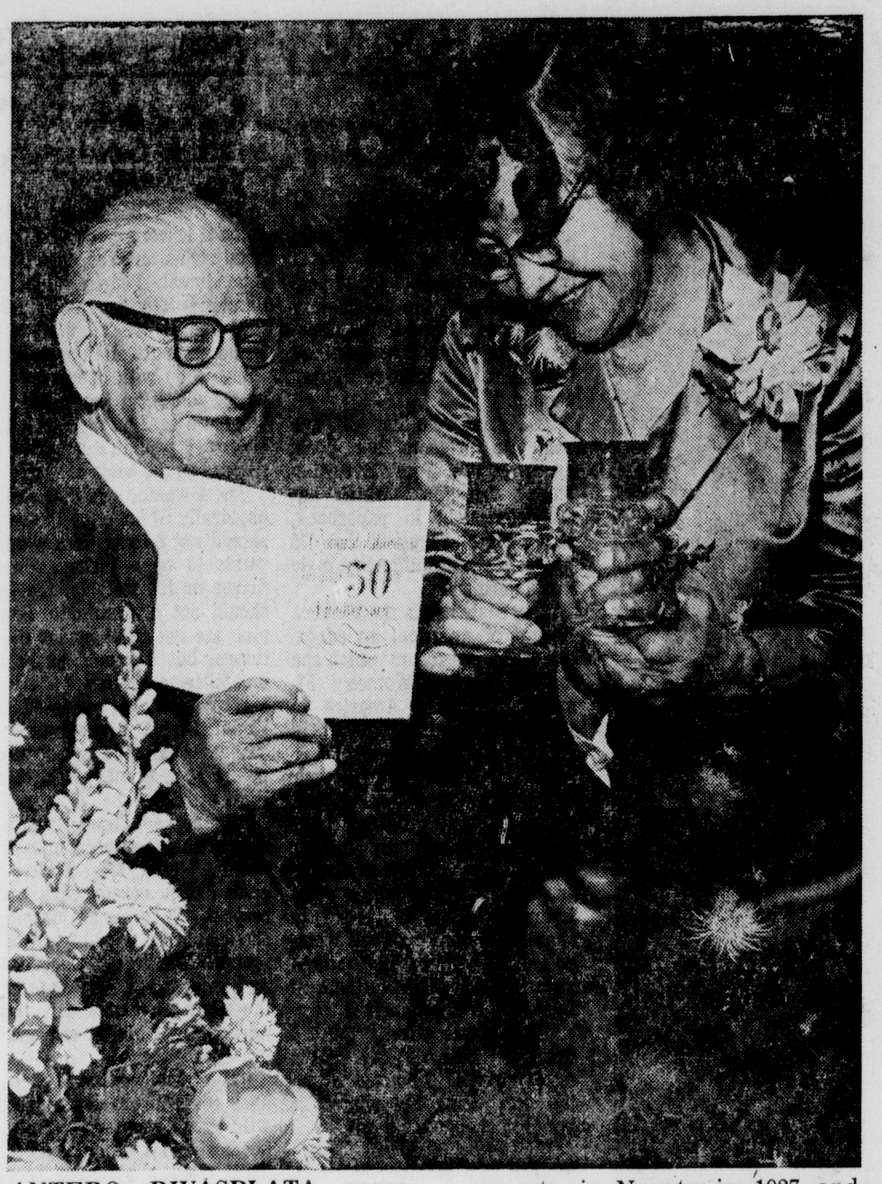

ANTERO RIVASPLATA came from Peru to San Francisco where he met and married Marguerite Sevilla 50 years ago Feb. 28. She had come with her family from Mexico. The couple bought property in Novato in 1927 and spent summer vacations there away from the home in San Francisco until moving to Novato in 1949.

(Independent-Journal photo)

50th Anniversary Reception 'Like The United Nations'

Mr. and Mrs. Antero Rivasplata of Novato celebrated their golden wedding anniversary Feb. 28 in Novato when their son and his wife, Mr. and Mrs. Alfred Rivasplata, also of Novato honored them at a reception at the Novato Community House.

More than 200 friends and relatives attended the wedding including four brothers and six sisters of Mrs. Rivasplata. Two other sisters were in Mexico and unable to attend.

Mr. Rivasplata met Marguerite Sevilla when she came to San Francisco with her family in 1920 from Mexico. He had come to San Francisco from Peru in 1919. They were married in 1921 at the Church of Our Lady of Guadalupe in San Francisco.

They bought property in Novato in 1927 where they spent their summer vacations, until building their present home in 1948. Moving to Novato in 1949.

A machinist for the Railroad for several years, he opened his own plumbing shop in San Francisco in 1930. He and his son also built houses in Novato.

"I thank the Lord for our family," Mrs. Rivasplata said. The couple spend a great deal of time with their three grandchildren, Terry 16, Charles 13 and Edith, 8 years old.

Photography has been Mr. Rivasplata's hobby and sewing and embroidery have been Mrs. Rivasplata's pastime. They both like to travel and have traveled to Mexico and Peru many times. Mr. Rivasplata has a brother and sister living in Peru.

Mr. Rivasplata became a member of the Masonic Lodge, King Solomon Seaport Lodge in 1927 and he is also a member of the Scottish Rite and a charter member of Hamilton Lodge. Mrs. Rivasplata is a charter member of Novato Chaper 609, Order of Eastern Star where she served as an officer. She is also a member of the White Shrine, however, she said she is not active in club work and she now stays home and "takes care of him" she said, her eyes sparkling as she looked at her husband.

Speaking of their reception on Sunday, Mr. Rivasplata said "it was like the United Nations," as so many nationalities were represented.

The highlight of the day, they both said, was when their son played a song on the violin as a special request of his father, and then danced with his mother.

Parents Should Admit Fear

Continued from page 11

going to happen to us, rather than nothing is going to happen to you. Don't isolate the child in his fear."

"Let's admit we were frightened, it's nothing to be ashamed of," Howard said.

Howard said it was natural for youngsters to wish to sleep with their parents after such an experience.

"They have a right to be scared and they have a right to be with their parents in an emergency and be assured the parents will protect them," he said.

However, after the danger is past, youngsters should be encouraged to return to their normal routines, sleeping in their own room and going to school, he said.

The doctor said it was important for parents to talk out the problem with their children, because sharing anxiety is a way of overcoming it.

Protein Needs

The recommended daily allowance for protein is 65 grams for an adult man, 55 for an adult woman, 45 for a 10 to 12-year-old boy and 50 for a young girl.

MRS. WILLIAM S. MILES

Guild Elects Mrs. Miles

Sunny Hills Terra Linda Guild III has elected Mrs. William S. Miles new president. Mrs. Miles who enjoys designing clothes and teaching arts and craftst to the young is a three-year member of the guild and has been its publicity chairman.

The guild plans a theatre party and participates in the Grape Festival.

June F. Miles was born in Palo Alto where she also graduated from high school. She attended San Jose State College and is a graduate of Chicago School of Design. She and her husband, a sales representative for National Distillers in San Francisco, have lived in Marin for six years. Their son Steven, 15, is a student at Terra Linda High School.

Other officers are Mmes. Richard Ocheltree, vice president; Richard Blank, secretary; Gerrit Wagter, treasurer, Robert Prosser, publicity; Roger Kucich, Bargain Box and James Edige, Grape Festival.

Easy-Knit

by Laura Wheeler

Cable panel is slimming, smart, new. Knit dress of sport yarn for chilly days.

Just two parts. Knit yoke and sleeves in one piece, then rest of dress on circular needle. Pattern 696 directions, sizes 32-38 included.

Fifty cents for each pattern — add 25 cents for each pattern for Air Mail and Special Handling. Send to Laura Wheeler, the Independent-Journal.

Herbed Pork Chops

Pork chops should be seasoned to accent their characteristic flavor, not to hide it. Salt and pepper are good standbys, but why not try herbs too? Sage, thyme, marjoram, savory or rosemary are tempting possibilities.

SPECIALIZED READING CLASSES

For lower elementary grade children. Small groups, individual help. (Beginners, remedial, advanced.)

Call Mrs. Klein, 883-7874
For Testing Appointment

WOMEN! Lose As Much As **7** Pounds **7** Inches in **7** Visits

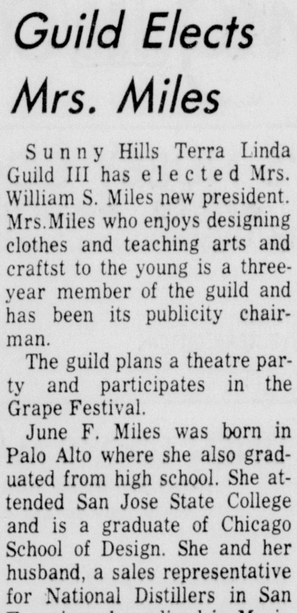

CALL FOR APPOINTMENT
457-2224
NO OBLIGATION
as low as $1.00 per visit

APHRODITE HEALTH SPA
1299 Fourth at C St., San Rafael

SMART SHOPPER

Burn-Proof Clothing Scarce Despite Four-Year Old Law

By ARTHUR E. ROWSE

WASHINGTON — Nearly four years after Congress passed a law to tighten standards on flammable fabrics, no new standards have yet become effective.

By next December, a new standard will require that rugs and carpets be less flammable than they have been. But no new standards have been set on any clothing or upholstery material.

In the meantime, an estimated 4,000 people are killed each year when their clothing, bedding or other home furnishings catch fire. Some 175,000 people are injured in this fashion every year, most of them small children or elderly or disabled people.

The 1967 amendments to a previous law which banned "torch" sweaters and other extremely flammable materials declared that "available evidence makes it abundantly clear that the toll in terms of death, injury and disfigurement from fires involving wearing apparel and interior furnishings is far greater than need be."

LAST NOVEMBER, the Commerce Department finally got around to proposing a standard of flammability for children's sleepwear. Public hearings were held in January, and the Department is now sitting through the comments made then and received by mail.

But a standard may be a long way off, for industry spokesmen said the standard was too stiff and would cause consumers to stop buying cotton items because of the odor and feel of chemically treated material.

As evidence, they cited experience in Great Britain where such a standard has been in effect and in some stores in this country where fireresistant children's clothing has been test marketed. In both cases, buyers preferred items other than those made with chemically treated cotton.

It is still possible to buy flame-retardant children's clothing at some nationwide department store chains — and some bedding and sport shirt items — but the proportion of such products on the market is very small.

Why aren't consumers given a choice of fire-resistant or non-fire-resistant products of all types?

FIRST IS the reluctance of buyers to choose the chemically treated items over the others when both are available. Manufacturers are not rushing to add flame-proofing chemicals and raise prices to pay for them in the face of experience to date.

Second is the absence of cheap and effective processes that can be applied to the wide variety of textile products. A process for the heavy material might not work for a lighter one. Flammability depends greatly on weight, width of weave and type of fabric.

Among natural fibers, wool is generally the least flammable and cotton the most flammable, with others in between. Among man-made fibers, rayon is generally most dangerous while glass, modacrylic and saran are virtually flame-proof.

Rather than bursting into flames, the thermoplastics such as nylon and acrylic melt into a sticky syrup that can cause deep burns. The degree of hazard depends a lot on which fabrics are combined into a product.

For people who cannot find what they want on the market, there is a way to improve the fire resistance of such items as cotton. It calls for mixing seven ounces of borax with three ounces of boric acid dissolved in two quarts of hot water.

But the effects will last only until the material is washed.

PRESS GUIDE IS AVAILABLE

A guide for press chairmen of organizations interested in getting news to the Marin Women's Section of the Independent-Journal is available at the San Rafael main office and the Novato, Mill Valley and Southern Sonoma I-J offices.

The booklet, "Getting News Into Your Newspaper," is issued as a service of the Independent-Journal Women's Section to assist press chairmen for women's organizations.

The guide explains policies of coverage, how to prepare news stories and meeting notices, and the special stories and features emphasized by the section.

The booklets at the San Rafael office may be obtained from the switchboard on the main floor.

Boys Club Auxiliary Elects New President

A mother of four, Mrs. Richard Lewis, has been elected president of the Petaluma Boys' Club Auxiliary. Mrs. Lewis and her husband, an engineer at Hamilton Air Force Base, are the parents of Keith, 17, Gregory, 15, Mark 9, and Lisa Ann, 6. The family has lived in Sonoma County seven years.

"Supporting club activities through fund raising is the primary purpose of the auxiliary," Dolores Lewis says of the organization.

She has been a member for four years and has served on its board of directors since 1969. Membership is open to any woman in the Petaluma community.

Born in St. Louis, Okla., Mrs. Lewis is a graduate of Livermore High School in Livermore. Her other club interest is the St. Vincent de Paul Mother's Club.

Special interests of the new president include all spectator sports, especially ones in which her sons participate.

Other officers are Mmes. Daniel Plumley, Eugene Peil, Virgil Burgess and John Letinich.

MRS. RICHARD LEWIS

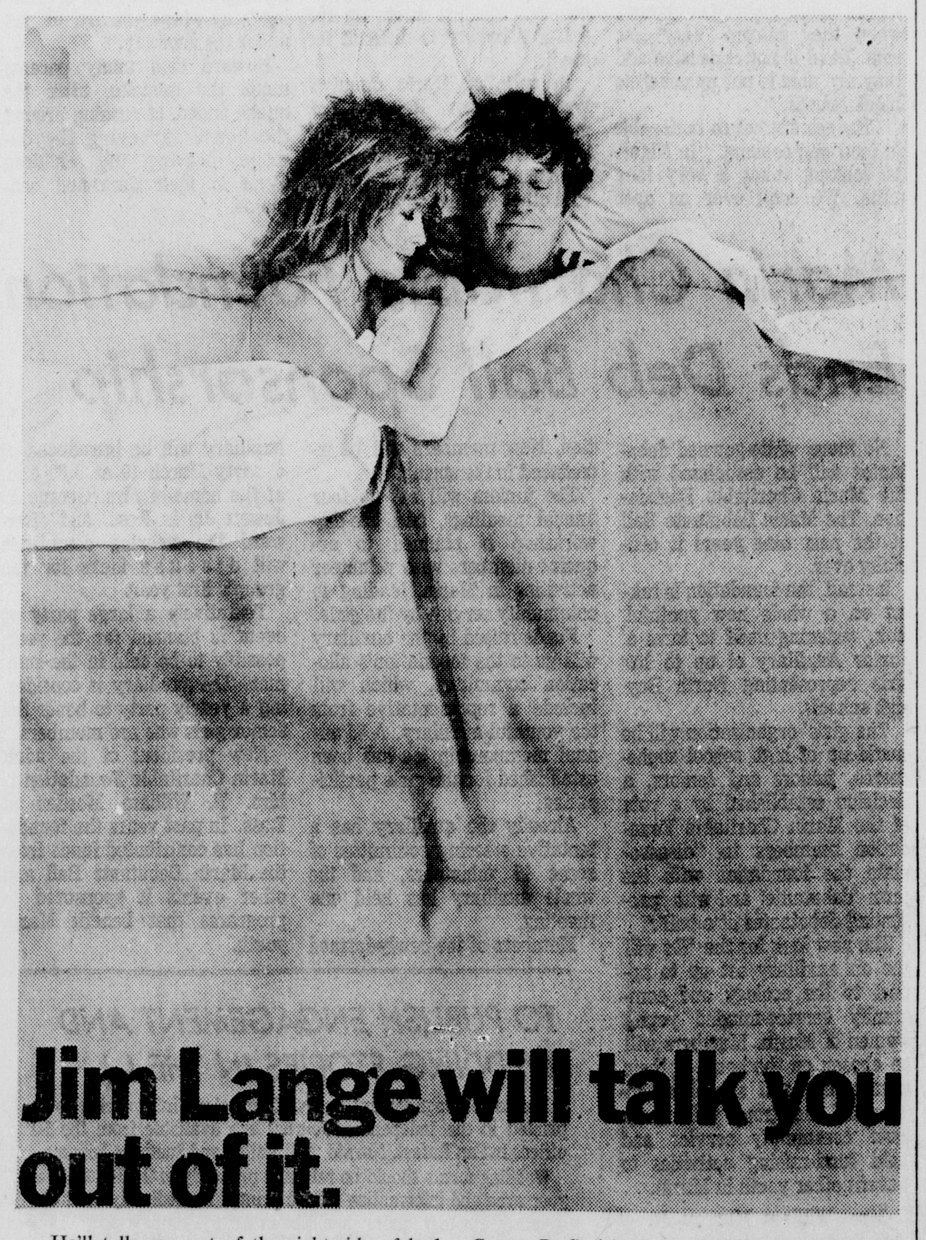

He'll talk you out of the right side of bed, the wrong lane of traffic, and into the world's greatest radio line-up: Dan Sorkin (10-1 pm); Carter B. Smith (1-4 pm); Terry McGovern (4-8 pm); Gene Nelson (8-midnight); Russ Syracuse (midnight-6 am).

Lange's back 6-10 am KSFO/560

The Emporium

E

OVER 75 YEAR

head into spring with the flattery of a fashion frosting

only **$15**

This frosting is usually $25 and it's a sure-fire compliment collector. For this dazzling new look, put yourself in the talented hands of our artistic color-stylists. They'll create fabulous effects to flatter your skin tones . . . they know all the secrets of exciting highlighting, too.

The Emporium Beauty Salon: All 9 Big E's

Restor Conditioner revitalizes your hair . . . Consult our Kree expert in permanent hair removal.

ON THE AGENDA

Student Bill Of Rights, Drugs Will Be Topics On Dialogue Day

The Redwood High School Parent-Teacher Association and the Associated Students will sponsor a Dialogue Day Saturday from 9 a.m. to noon at the high school in Larkspur.

Students, faculty, parents and members of the community will discuss open campus, a student bill of rights, drugs on campus, police on campus, curriculum, the On Location program, athletics, attendance and discipline.

COURT ST. Agnes 1428, Catholic Daughters of America will hold a reception for new members Wednesday at 8 p.m. at St Rita's parish hall in Fairfax. Mrs. Samuel Irving is chairman.

THE RESERVE Officers Ladies Auxiliary plan a St. Patrick's dinner for husbands and guests at the home of Col. and Mrs. H. O. Swaney Saturday at 6:30 p.m. Mrs. Antonio O'Leal is chairman.

THE PI Beta Phi Alumnae Club members and guests will sample wine and cheese at a "Wineshine" Saturday from 5 to 7 p.m. at the home of Mr. and Mrs. John Shiner in San Rafael.

The social will launch a scholarship fund from a Marin County resident to attend the summer session at Arrowmont School of Arts and Crafts.

Mrs. William Sinclair is chairman and reservations chairman is Mrs. Robert L. Bandettini.

THE UNITED Presbyterian Women of the San Rafael Presbyterian Church will feature "Wearing 'O the Green," with Millicent Denison's group at host at their meeting Thursday at noon.

John Corrothers will show a film he produced and narrated about "Nemaste" the universal greeting in Nepal. The girls chorus from Terra Linda High School directed by Fred Marett will entertain.

THE BEL MARIN Keys Women's Club luncheon meeting will be held at 11 a.m. Thursday at the Alvarado Inn Ignacio. Mrs. C.W. Fox is reservations chairman.

THE NOVA MARIN Grandmothers Club will have a luncheon meeting at noon Wednesday at the Novato Community House with Mrs. E. N. Kingsland serving as hostess.

The Grandmothers Club has donated $100 to the City of Hope and they sponsor a Navajo Indian girl in Arizona, sending her $15 a month.

THE PARENT-Teacher Group of Our Lady of Mount Carmel School plans an Irish dinner-dance on Saturday in the Mill Valley school's auditorium.

The school benefit, "Blarney Blast II," will begin with no-host cocktails at 7:30 p.m. followed by Irish stew served in steaming pots, soda bread, cole slaw, trifle and Irish coffee. Irish entertainment, dancing to a live trio and an Irish sing-along are planned.

Co-chairmen are Mmes. James Goldsmith and William Mink. Assisting are Mmes. George Lino, Sean Maloney and Paul Vogelheim, food; Jack Preisinger, entertainment; Jerome Downs and Aurelio Gonella, invitations; Ben Yates, telephone; Jack Gardner and Patrick Roche, prizes; George Monard, hostesses; Robert Murray and Jim McGuinness, decorations; and Robert Rankin, Paul Sanner and Russell Wardner, reservations. Also assisting are Ron Jacobson and Peter Rice, bar co-chairmen; and David Finnen, set-up.

THE WOMEN'S Council of National Association of Real Estate Boards will meet for cocktails and luncheon tomorrow at noon.

The guest speaker is Dan Clardy from the Sonoma County Real Estate Board, who will speak on the subject of "Property Exchanges."

MRS. BETTY Mills, deputy grand matron will make her official visit at the Novato Chapter 609, Order of Eastern Star, at 8 p.m., Thursday at Druids Hall in Novato.

Mrs. Marie Tubb is chairman assisted by Mmes. Earl Marshall, George Weatherstone, Dorothy Campbell, Golda Carleson, Stanley Crandall, Carolyne Betts and Nelson Scarrott.

THE NOVATO Squares Square Dance Club will have a dance at 8:30 p.m. Saturday at Lynwood School in Novato. Ed Looney will be the featured caller and Don and Celeste Pearce are the chairmen.

MILL VALLEY'S Millwood Unit of the Marin Foundation, Friends of Arequipa, will hold its 18th annual barn dance Saturday at the Outdoor Art Club in Mill Valley.

Cocktails at 7:30 p.m. will precede the 8:30 p.m. roast beef dinner. The Frank Keanes are dinner chairmen.

Assisting dance chairman Mrs. Kenneth Stevens are Messrs. and Mmes. John Finn, John Gatfield, Lee Johnson and Mmes. Melvin Klyce, Walter Stewart, Ralph Tierney, Wayne Deatsch and William Witt.

Peel Thinly

Root crops are particularly important in cold winter months. Much of the flavor and goodness is more pronounced nearest the skin so don't peel them too thickly.

MARIN DATEBOOK

TONIGHT:

SWEET ADELINES, 8 p.m., First Presbyterian Church, San Rafael.

NOVATO TOPS Club, 7:30 p.m., All Saints Lutheran Church, Novato.

OVEREATERS ANONYMOUS, 8 p.m., school administration building, Petaluma.

MARIN BALKAN Dance, 7:30 to 10 p.m., Terra Linda High School, gymnasium Room C. Intermediate and advanced. San Rafael Recreation Dept. sponsors.

SAN RAFAEL Chapter, Order of Eastern Star 215, 8 p.m., Masonic Temple, San Rafael.

INTERNATIONAL ORDER of Job's Daughters, Bethel 183, 7:30 p.m., Druid's Hall, Novato.

SILVEIRA HOME and School Association, 7:30 p.m., Mary E. Silveira multi-purpose room, Marinwood.

BEGINNER FOLK dance class, 8 p.m., Our Lady of Mt. Carmel auditorium. Mill Valley.

MINNY STEPPERS, pre-teen class, 8 p.m., O'Brien Hall, Mt. Carmel Catholic Church, Mill Valley.

TOMORROW:

ADOBE SQUARES of Petaluma, 8 p.m., Kenilworth Recreation Center. Ralph Thomas, caller.

BOWLING SECTION, Novato Hostess Club, 9:30 a.m., Nave Lanes, Novato.

FAMILY PLANNING Clinic, Marin County Dept. of Public Health, 7 to 9:30 p.m. Grand Ave., San Rafael.

PLANNED PARENTHOOD Assn. pregnancy counseling, 10 a.m. to noon, 710 C St., San Rafael. Make appointment.

ALL-WAYS TOPS Club, 9:30 a.m., Novato United Methodist Church, Novato.

HAMILTON SLIM Jets TOPS Club, 7 p.m., Girl Scout Hut, Morgan Dr., Rafael Village.

BOWLING GROUP, Novato Newcomer's Club, 9:30 a.m., Nave Lanes, Novato.

FINE ARTS Section, Outdoor Art Club, 1 to 4 p.m., clubhouse, Mill Valley.

FRENCH CLASS, Outdoor Art Club, 12:30 p.m., Fireside room of the Episcopal Church of Our Saviour, Mill Valley.

YOGA CLASS, Outdoor Art Club, 7 p.m., beginning and 8 p.m., advanced. Mill Valley.

BRIDGE GROUP, Novato Newcomer's Club, 10 a.m., home of Mrs. Thomas Allum Bough, 9 San Luis Ct., Novato.

ST. BRIGID'S Guild, Christ Church, 10:45 a.m., Campbell Hall, Sausalito.

WOMEN'S SOCIETY, of Christian Service, Mill Valley United Methodist Church, 11 a.m., fellowship hall of the church. Luncheon and program.

LA LECHE League, 8 p.m., home of Carmel Gardenhire, 1323 San Anselmo Ave., San Anselmo.

WOMEN'S AUXILIARY of Gallinas Yacht Club, 8 p.m., clubhouse.

NOVATO BUSINESS and Professional Women's Club, noon, conference room of Picchi Realty, 2102 Grant Ave., Novato.

TAMAL REBEKAH Lodge 393, Independent Order of Odd Fellows, 8 p.m., Odd Fellows Temple, San Rafael.

PETALUMA PARLOR 222, Native Daughters of the Golden West, 8 p.m., Hermann Sons Hall, Petaluma.

WORKSHOP FOLK dance, 8 p.m., Almonte Hall, Mill Valley.

ST. PATRICK'S Guild, 8 p.m., Larkspur. Dale Eubanks, speaker. "Flower Arrangements," topic.

SAN RAFAEL Improvement Club, 1:30 p.m. Gordon Baker Lloyd, speaker. Vegetable gardening, topic.

MARIN CHAPTER of Clipped Wings, 8 p.m., home of Mrs. Gery Gomez, 931 Butterfield Rd., San Anselmo.

CHICKEN LITTLE Chapter of Children's Home Society, home of Mrs. Harold Griffith, Petaluma.

SEWING SECTION, Mill Valley Community Church Club, 10 a.m. to 3 p.m., church nursery.

STAR OF the Sea Institute 97 of Sausalito, 8 p.m., Star of the Sea Church, parish hall, Sausalito.

EVENING BRIDGE Section, Mill Valley Branch of AAUW, 8 p.m., home of Liz Bertucelli, 895 Chamberlain Ct., Mill Valley.

OMICRON ALPHA Chapter of Beta Sigma Phi, home of Mrs. Thomas Peterson, San Rafael. Mrs. Pete Belden, speaker. "Miracles in Marriage," topic.

NATIVE DAUGHTERS Parlor 222, 8 p.m., Herman Sons Hall, Petaluma.

WEDNESDAY:

PLANNED PARENTHOOD Assn. Clinic, 10 a.m. to noon, 710 C St., San Rafael.

NOVATO STUMP Jumpers Square Dance Club, 8 p.m. IDESI Hall, Novato.

TOPS CLUB, 7:30 p.m., church library, 1104 Fifth Ave., San Rafael.

SAN RAFAEL Cancer Dressing Station, 9 a.m., Masonic Temple, San Rafael.

CANCER DRESSING Station, Petaluma Branch, 9:30 a.m., Masonic Hall, Petaluma.

FAMILY PLANNING Clinic, Marin County Dept. of Public Health, 7 to 9:30 p.m., 920 Grand Ave., San Rafael.

FEATHER LITES TOPS Club, 7 p.m., Service Club, Hamilton Air Force Base.

PETALUMA TOPS, 7 p.m., Bernard Eldredge School, 207 Maria Dr., Petaluma.

SQUAWS AND Paws Square Dance Club, 8 p.m., Sutton School, Novato.

SPANISH CLASS, Outdoor Art Club, 10 a.m. to noon, clubhouse, Mill Valley.

FAMILY PLANNING Clinic, Marin County Dept. of Public Health, 1 to 3 p.m., Civic Center. Pill refills only.

SAUSALITO YACHT Club Auxiliary, 8 p.m., Sausalito Yacht clubhouse.

CENTRAL MARIN Welcome Wagon, 8 p.m., home of Mrs. J. A. Spanier 27 Indian Rock Ct., San Anselmo.

SAN RAFAEL Toastmistress Club 1321, noon, hospitality room, Bank of Marin, San Rafael.

ST. ANSELM'S Young Ladies Institute 98, 8:15 p.m. church hall, San Anselmo.

CORONA CLUB, 2 p.m., clubhouse, Petaluma.

NOVATO FOLK Dancers, 8 p.m., Marion School, Novato.

MARIN WHIRL-A-Ways, folk dance party, 8 p.m., Carpenters hall, San Rafael.

DANCE WING for Women, 10 a.m., Unitarian Church, Terra Linda.

TEEN CLASS in folk dancing, 7:30 p.m., Mill Valley Recreation Center.

LEAGUE OF Women Voters of Southern Marin, 9:45 a.m., Mill Valley Public Library Gallery Unit. Program planning and observers report.

MARIN COUNTY Legal Secretaries Assn., 5:30 p.m., Old Vienna restaurant, San Rafael. Horse racing film.

THURSDAY:

CHURCH WORLD Service, 10 a.m., Church of Our Saviour, Mill Valley.

HUFFS 'N Puffs Square Dance Club, 8 p.m., Hoffman School, San Rafael. Intermediate.

NOVATO CHORALIERS, 9:30 a.m., Presbyterian Church, Rehearsal.

BOWLING SECTION, Novato Hostess Club, 9:30 a.m., Nave Lanes, Novato.

NOVATO SQUARES workshop, 8 p.m., IDESI Hall, Novato.

TOPS CLUB of Rohnert Park, 7 p.m., Rohnert Park Community Center.

FOLK AND Balkan Dance class, 8 p.m., Terra Linda High School gymnasium Room C. Sponsored by the San Rafael Recreation Dept. Beginners.

SPANISH CLASS, Outdoor Art Club, 10 a.m., clubhouse, Mill Valley.

SQUAWS AND Paws Square Dance class, 8 p.m., Sinaloa Junior High School. Beginners.

GOLF GROUP, Novato Newcomer's Club, 9:15 a.m., Indian Valley Golf Course, Novato.

FAMILY PLANNING Clinic, Marin County Dept. of Public Health, 7 to 9:30 p.m., 920 Grand Ave., San Rafael.

GOLF SECTION, Novato Hostess Club, 9 a.m., home of Mrs. Fred Burns, 15 Bret Ct., Novato.

WOMEN'S GUILD, San Geronimo Presbyterian Church, 1 p.m., church lounge.

REDWOOD WHITE Shrine, 102. 8 p.m. San Rafael Masonic Temple, San Rafael.

MILL WHEELERS Square Dance Club, 8 p.m., Almonte Hall, Mill Valley.

LARKSPUR CIRCLE 166, United Ancient Order of Druids, 8:15 p.m., American Legion Hall, Larkspur.

WOODACRE IMPROVEMENT-Recreational Club, 8 p.m., clubhouse, Woodacre.

BLYTHEDALE REBEKAH Lodge 305, 8 p.m., Odd Fellows Temple, Mill Valley.

MARIN TOASTMISTRESS Club 651, 7 p.m., the Kettle restaurant, San Rafael.

SAN RAFAEL Eagles Auxiliary 256, 8 p.m., St. Peter Chanel Seminary, 1675 Grand Ave., San Rafael.

CONSERVATION SECTION, Mill Valley Branch AAUW, 10 a.m., home of Mrs. James Schock, 72 Locust Ave., Mill Valley.

LEAGUE OF Women Voters of Southern Marin, 9:45 a.m., home of Mignon Stannard, 3 Greenwood Ct., Tiburon Unit. Local program planning and observers report.

LEAGUE OF Women Voters of Southern Marin, 7:45 p.m., home of Mrs. John Nicholson, 57 Sycamore, Mill Valley. Local program and observers report.

FAMILY FOLK dancing, 7 to 9 p.m., Mill Valley Recreation Center.

FOLK AND Modern dance for children 8 to 10 yrs. old, 3:30 p.m., Terra Linda Community Center. Beginning and intermediate.

MOMS CLUB, 8 p.m., home of Mrs. Gerald Ricksecker, Petaluma.

GAMMA UPSILON chapter, Beta Sigma Phi, 8 p.m., home of Mrs. Boyd Mahrt. Mrs. Andrew Kvalheim, speaker.

PRECEPTOR GAMMA Chapter, Beta Sigma Phi, 8:15 p.m., home of Mrs. Richard Shone. Mrs. Paul Clary, speaker. "Africa," topic.

ST. VINCENT School Mothers Club, 1 p.m., parish hall. Petaluma. Edward Weber, guitarist.

PETALUMA NEWCOMERS Club, 1 p.m., home of Mrs. Paul Schnieder, 1280 Ponderosa Dr., Petaluma. Tea. Mmes. Henry O'Neil and Jerry Dodig, reservations.

FRIDAY:

ROYAL SCOTTISH Country Dance Society, 7:30 p.m., Episcopal Church of Our Saviour, Mill Valley. Beginners and intermediate.

BUZZIN BOOTS Square Dance Club workshop, 8:30 p.m., Mill Valley Methodist Church Fellowship hall.

PLANNED PARENTHOOD Assn. pregnancy counseling, 10 a.m. to noon, 710 C St., San Rafael.

CORNHUSKERS SQUARE Dance Club, 8 p.m., Legion Hall, Larkspur.

SQUARE DANCE class, 7:30 p.m., Rohnert Park Community Center. Beginners. Vern Churchill, caller.

FAMILY PLANNING Clinic, Marin County Dept. of Public Health, 10 a.m. to noon, Civic Center. Pill refills only.

FLEET RESERVE Assn. Ladies Auxiliary, 8 p.m., Carpenters Hall, San Rafael.

TROIKANS, Folk and modern dance for youth 10 to 14 yrs. old, 3:30 p.m., St. Isabella's Center, Terra Linda. Intermediate and exhibition.

OPERA PREVIEW, Junior League of San Francisco, 10:30 a.m., Empire Room of Sir Francis Drake Hotel, San Francisco. Panel discussion led by Patrick Blake.

PAINT AND Putter Group, Novato Newcomers Club, 9:15 a.m., Church in the Market Place, Ignacio.

SATURDAY:

FAMILY PLANNING Clinic, Marin County Dept. of Public Health, 9:30 to 11:30 a.m., 920 Grand Ave., San Rafael.

PETALUMA COTILLION, 9:30 p.m., Petaluma.

Boil Vinegar

Boil plain, undiluted vinegar in glass cookware to remove chemical deposits from glass. When cooled, return vinegar to original container and re-use for same purpose.

THE BETTER HALF — By Bob Barnes

"That the same party you were talking to when I left this morning?"

THE CHANDLERS' WARP 'N WOOF FABRICS

Marin's Finest Fashion Fabric Store

THE MALL AT NORTHGATE

AMPLE FREE PARKING ■ OPEN WEDNESDAY & FRIDAY TO 9:30 PM
CHANDLERS' CHARGE ■ MASTER CHARGE ■ BANKAMERICARD
ALSO IN DOWNTOWN S. M. ■ STONESTOWN, S. F.

I. C. I.
Draperies for the Discriminating Home Decorator.
Appointment Only
Call 456-3694
Monday thru Thurs.

Complete Staff of Expert Hair Stylists

Cut & Curl and Roux add sparkle to the new look of the exciting.

Curly Cut AND *Guaranteed Permanent*

$5.95 ALSO 8.50 - 11.95 COMPLETE
INCLUDES HAIRCUT, SHAMPOO, SET AND WRITTEN GUARANTEE
As Advertised in Redbook

First our expert stylists fashion your new "Curly Cut" with a curly, curvy turn of waves. Then in just a few minutes we give you the captivating color of a smooth Fanci-full rinse. Colors instantly, shampoos out whenever you wish, covers gray hair, refreshes faded hair.

ROUX Fanci-full RINSE

Edie Adams ONLY $1.00

Cut & Curl

FEATURING FINE CUT & CURL AND ROUX PRODUCTS EXCLUSIVELY
444 Las Gallinas Avenue
NORTHGATE PLAZA
(Next door to Longs Drugs)
Phone: 472-2226
SALON HOURS:
Mon. thru Sat. 9 to 5:30 - Thursday 9 to 8:30

GRAND OPENING
ENROLL NOW

LEARN NEW TECHNIQUES IN THE FASHION WORLD FROM MADEMOISELLE ACADEMY

Course Includes:

MAKEUP
FIGURE CORRECTION
POSTURE
PERSONALITY
FASHION MERCHANDISING
POISE
TELEVISION
PHOTOGRAPHY
VOICE
DRAMATICS

UNDER THE DIRECTION OF MISS SIMON'E OF LONDON, VOGUE MODEL, OF TELEVISION AND MOVIES!

FOR INFORMATION CALL NOW
454-3770
- ALL AGES -

Mademoiselle
MODELING ACADEMY
Self Improvement Modeling Academy and Agency

ELIZABETH ARDEN BEAUTY PLAN:

1. Cleanse skin thoroughly with **Ardena Cleansing Cream 8 oz., 5.50; 16 oz. 9.00**

2. Tone the skin with **Ardena Skin Lotion (not shown), 12 oz., 4.00; 25 oz. 6.50**

3. Hold in moisture with **Beauty Sleep, 2 oz. 7.50; 4 oz. 12.50**

4. Refine pores, help diminish lines with **Velva Cream Mask, 4½ oz. 5.50**

5. Soften and protect with **Velva Moisture Film. 3¼ oz. 5.50; 8½ oz. 10.00**

6. Fight dryness and creases with **Bye Lines wrinkle lotion. 2 oz. 10.00; 4 oz. 17.50**

Come in, write or phone 326-3333
Cosmetics — Macy's San Rafael

Macy's *California*

Meet Beauty Designer Hazelle Dole

Tue. March 9th — Sat. March 13th In our San Rafael Cosmetic Department. Let her recommend the right preparations for your beauty needs.

SPECIAL GIFT OFFER
A lovely gift is yours, with a minimum 5.00 Elizabeth Arden purchase, now during Miss Dole's visit.

SHOP WED. AND FRI. NITES 'TIL 9

ART REVIEW

Disturbing Reality Despite Confusion

By LAURA DEVENDORF

SAN FRANCISCO — "Steel is Real" is the theme of the joint sculpture show by Richard Colombini of Corte Madera and Richard Decker of San Francisco, through March 15 at the San Francisco Art Institute, 800 Chestnut Street. Exactly what they mean by that theme is never quite clear. But if stretched to suggest that their work has presence, then the show is titled accurately.

Steel of itself is imposing, and especially so, when twisted and massed into the aggressive forms chosen by Colombini. In several pieces based on "Plant Forms," he creates spiked, pincered and twisted painted sculptures which seem more like mutated insects locked in combat than the soft twining imagery of growing things. They are angry, brutal things — hard and determined in their blackness and committed to action in their excited and abrupt wanderings.

This same sense of things taking off in every direction is inherent in other, more compact or mechanistic subjects in Colombini's work. And usually thrust or interlocking parts are the things which cause it.

In one sculpture, a network of orange pipes is pierced in several directions by black pointed shafts and a silver arrow. While in "Slash, Snip, Slice," a gigantic wire cutter snips at a pair of broken shears, part of which returns the favor by fracturing the wire cutter, while the other part hacks the sculpture's chisel-shaped base which itself is squashing a metal pipe.

All these statements have a slightly disturbing quality which makes them matter. By comparison, Colombini's other things seem ordinary or confused as to the point they want to make. And seeing Colombini's things played against Decker's makes the latter's facility for understatement even more apparent.

Even Decker's busiest, most organic pieces are far leaner lined. And for continuing interest they depend more on the pools and beads of melted metal and the surface subtleties caused by brushing or burn, than they do on active designs. At his best, Decker can make the starkest idea seem a complete experience as in the simple, copper toned tower topped by a rounded shape cut only by a silver plane with a hole in it.

As a sculptor, Decker is restrained, strong, subtle and a little too derivative. Colombini has a lot of undirected energy which borders confusion. But each has a sense of dramatic presence and a facility for the difficult steel medium which should be limited in the future only by their development of ideas.

Women's Group Sets Antidraft March

The Marin branch of the Women's International League for Peace and Freedom will sponsor an antidraft march tomorrow beginning at 10:30 a.m. at the old courthouse in San Rafael, according to Kathleen Martin, treasurer of the group.

Many of the women will bring their young sons with them, she said. The marchers will walk to the post office branch on D Street, where the Selective Service System office for Marin is housed.

Candlelight Series Sets Final Event

Mill Valley's Candlelight Series will conclude on March 28 at 8 p.m. in Brown's Hall with a concert by French flutist Michel Debost, accompanied by pianist Christian Ivaldi.

Debost, recently appointed first flutist of the newly formed Orchestre de Paris, is a graduate of the Paris Conservatory and has won first prizes in international competition in Moscow, Prague, Munich, Geneva and Rome. Debost has appeared as soloist with major European orchestras.

His repertory includes the classic compositions as well as music of the moderns.

A professor at the Paris Conservatoire National, pianist Ivaldi has toured Europe and Canada with various groups and soloists, such as soprano Regine Crespin.

Ivaldi's association as a duo with Debost started in 1958. They have made recordings and some 200 appearances together.

Each minute of the day the federal government pays interest on the national debt of about $39,000, says the House Appropriations Committee.

Medi-Cal Overhaul Bills Set This Week

SACRAMENTO (UPI) — Legislation incorporating major features of Gov. Ronald Reagan's proposed overhaul of welfare and Medi-Cal is expected to be introduced this week.

The governor has said that California taxpayers will face an increase this year and every succeeding year unless the multi-billion dollar programs for the needy are reformed this year. The bills will play a key role in balancing his $6.7 billion state budget.

But Democrats in the Senate and Assembly insist a tax hike is inevitable this year.

Vital parts of the restructuring program —which Reagan outlined last week in a 180-page message to lawmakers — include "family responsibility" to support welfare members, meeting requirements of the "truly needy" by trimming payments for the "affluent poor" and requiring the ablebodied to work.

Democrats complained that the 1971 session already was more than two months old and the governor hadn't sent lawmakers bills on which to act.

"Significant parts of the program will be ready for introduction next week," State Human Relations Secretary James Hall told the Senate Finance Committee last week. "The bulk of it will be ready."

"We ask you to come fully prepared," warned Sen. Randolph Collier, D-Yreka, committee chairman. "Don't come in with old, stale statistics. There's nothing that will shoot you out of the water quicker than that."

But George Steffes, the governor's chief legislative aide, said at the close of business Friday that it had not been decided who would carry the program in the legislature.

For the whole program to function as envisioned, the legislature, Congress and the Nixon Administration would all have to approve.

Hall said some regulation changes not requiring legislative endorsement are already in effect.

For example, he told the committee, a new rule adopted on an "emergency basis" is aimed at preventing illegal aliens from becoming eligible for welfare. He did not elaborate but Reagan has said he wants all such persons to prove "they are legally entitled to remain in the United States and that such persons intend to reside in California permanently."

Theme Of Festival Announced

"Kaleidoscope" will be the theme of the Performing Arts Festival planned by students of Dominican College of San Rafael in conjunction with students from neighboring colleges on March 27.

The festival will be in the garden area adjacent to Bertrand Hall on the Dominican campus.

Continuous events will be an "automatic" art demonstration by Masatoyo Kishi; photography and weaving exhibits and modeling of gowns from the Julia Weber collection.

Special afternoon entertainment will include a mime performance, drama scenes, foreign language performances, poetry reading and music.

Drama students from the College of Marin will perform "Pyramis and Thisbe," a scene from the last act of Shakespeare's "Midsummer Night's Dream."

Evening events scheduled from 5 to 9 p.m. include a buffet supper with musical entertainment and a special program featuring Rita Abrams, composer of "Mill Valley," who will perform on various instruments including the medieval flute, early guitars and mandolins.

Police Puzzled In Killing Of 5 In Cycle Gang Fight

CLEVELAND (UPI)-The duel of knives and chains among members of two motorcycle gangs that left five men dead and 21 injured Saturday night still has police confused about exactly what happened.

Police Chief Lewis Coffey appealed Sunday to residents of the East Side neighborhood where the near-riot broke out at the Polish Women's Hall to give information to police. He promised anonymity.

The only explanation the police could make for the brawl, which erupted at a motorcycle exhibition show, was that it was the culmination of a feud between members of the Akron Breed and the Violators, a motorcycle club from New York affiliated with the Hell's Angels. "They came armed for trouble,", according to Police Prosecutor Everett Chandler, who said he was considering first-degree riot and first-degree murder charges against some suspects.

Seventy-three men and four women have been taken into custody for questioning, but no one has been accused in connection with the fighting or the deaths.

The atmosphere in the hall became very tense about 30 minutes before the fights began, the police said, when about 150 members of the Akron gang filed into the hall "in military style."

Nine policemen had been sent to the hall after police received an anonymous tip that there would be trouble. They confiscated many weapons, including knives, chains and clubs, before the two groups squared off.

Patrolman Lawrence Davis, 36, and his partner, Thomas Burton, 36, were among the first policemen to reach the scene.

Davis said a short time after he arrived, "all hell broke loose."

"We didn't know where to turn," Burton said. "We just started clobbering everyone."

City's Riots Breed Canine Breakdowns

BELFAST, Northern Ireland (UPI)—A marked increase in the number of dogs suffering from "nervous breakdowns" in this riot-torn city has been noted by the Royal Society for the Prevention of Cruelty to Animals (RSPCA).

"Animals are very sensitive and the sudden explosions, shootings and noise can play havoc with their systems," an SPCA official said.

883-4224
OGNACIO
AIR CONDITIONED
4th WEEK!
AIRPORT
Nightly 7:00 and 9:25
10 Academy Nominations
Sunday 1:10 - 3:35 6:00 - 8:25

DRIVE-IN
Midway theatre
NOVATO * PETALUMA
OPEN 6:30 762-7247 SHOW 7:00
TONIGHT
FAMILY NIGHT
$1.00 PER CAR
Get Carter
R A METRO-GOLDWYN-MAYER RELEASE IN METROCOLOR
Shown at 9:15
Plus
"THE HONEYMOON KILLERS"
Shown at 7:05
Rated "R"

★ BLUMENFELD THEATRES ★

CINEMA I
924-6505
Corte Madera
Mon. - Fri. 6:30 & 9:30
Sat. & Sun. 2:00 - 5:10 - 8:30
For Groups Call 924-6506
WINNER OF 8 ACADEMY AWARDS
My Fair Lady G
TECHNICOLOR® PANAVISION® FROM Warner bros. A Kinney company

RAFAEL
San Rafael 453-5441
Matinee
Wed. - 1:30 p.m.
Mon. - Fri. 7:00 - 9:40
Sat. & Sun.
1:45 - 4:40 - 7:15 - 10:00
5 ACADEMY AWARD NOMINATIONS
Tora! Tora! Tora!
20th Century-Fox G

TAMALPAIS
San Anselmo 453-5442
HURRY! ENDS TUES.
Mon. - Fri. 7:00 - 9:30
Sat. & Sun.
2:00 - 4:30 - 7:00 - 9:30
2 ACADEMY AWARD NOMINATIONS
IRVING ALLEN PRODUCTION
RICHARD HARRIS ALEC GUINNESS
Cromwell
G TECHNICOLOR® PANAVISION®

SEQUOIA
Mill Valley 388-4862
Mon - Thurs.
"Women In Love" 7:30 only
"Midnight Cowboy" 9:35 only
Fri. & Sat.
"Midnight Cowboy" 6:30 - 10:40
"Women In Love" 8:30 only
Sun.
"Midnight Cowboy" 2:00 - 6:00 - 10:20
"Women in Love" 4:00 - 8:15
4 ACADEMY AWARD NOMINATIONS
LARRY KRAMER and MARTIN ROSEN present KEN RUSSELL'S film of
D. H. LAWRENCE'S "WOMEN IN LOVE"
COLOR by DeLuxe United Artists R
Plus
"MIDNIGHT COWBOY" x

LARK
Larkspur 924-3311
Mon. - Sat.
"Father" 7:00 - 10:50
"Darling Lili" 8:35 only
Sun.
"Father" 4:30 - 8:20
"Darling Lili" 6:05 - 9:50
3 ACADEMY AWARD NOMINATIONS
COLUMBIA PICTURES presents
"I NEVER SANG FOR MY FATHER" GP
ALSO "DARLING LILI"

FAIRFAX
Fine Arts 453-5444
4th Hilarious Week
Mon. - Fri.
7:00 - 9:00
Sat.
5:00 - 7:00 - 9:00
Sun.
1:00 - 3:00 - 5:00 - 7:00 - 9:00
Barbra Streisand
George Segal
The Owl and the Pussycat
R

MONTECITO
Montecito Shopping Center
Third St., San Rafael
457-3883
Mon. - Thurs. 7:00 - 9:00
Fri. & Sat. 7:00
8:45 - 10:25
Sun.
1:00 - 3:00 - 5:00 - 7:00 - 9:00
2 ACADEMY AWARD NOMINATIONS
The Great White Hope
PANAVISION® GP

NORTHGATE
Terra Linda 472-1242
Mon. - Sat.
"Five Easy Pieces" 7:00 - 10:30
"Hard Contract" 8:40 only
Sun.
"Pieces" 2:15 - 5:45 - 9:15
"Contract" 3:55 - 7:25
4 ACADEMY AWARD NOMINATIONS
COLUMBIA PICTURES Presents a BBS Production
JACK NICHOLSON
FIVE EASY PIECES
COLOR R
ALSO "HARD CONTRACT"

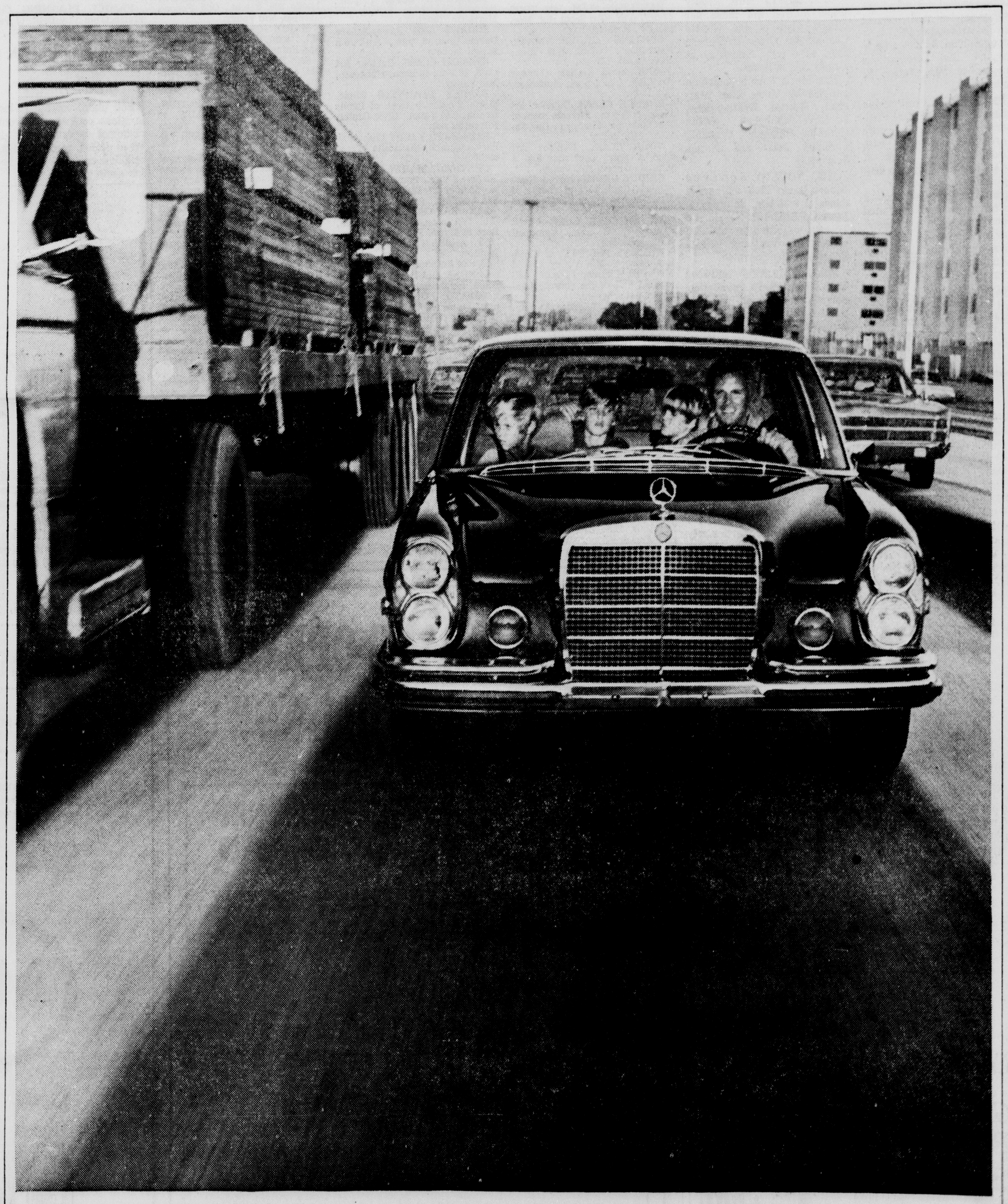

It's been said that
a house is the most important investment
a man will ever make.

We're not so sure.

Rossi Motors, Inc. 595 Francisco Blvd., San Rafael, California 94901 Phone: 415-454-0582

DAILY Independent Journal Est. 1861
SERVING ALL OF MARIN COUNTY
THIRD SECTION SAN RAFAEL, CALIFORNIA, MONDAY, MARCH 8, 1971 15

TEMPORARILY GROUNDED — Pacific Trek Day School students, who usually rove throughout Northern California in their Volkswagen camper, pause briefly in Mill Valley's public library to do some bookwork. The pupils (from left), Susan Brown, Peter Marshutz and Bill Wright, spend half of most days in academic work and the remainder on the road, because teacher Patricia J. Wright (right) believes "containment in a classroom is a negative factor in learning."

(Independent-Journal photo by Bob Hax)

Six Marinites Initiated Into Sororities

Six Marin co-eds attending the University of California in Berkeley have become members of National Panhellenic Sororities.

Alpha Phi sorority initiated two Kentfield girls — Betsy Block, a graduate of Redwood High School in Larkspur, and Judy Torrison, a graduate of Katherine Branson School in Ross.

New members of Delta Gamma are Linda Ball of Kentfield, a graduate of Redwood High; Barbara Biancolana of Greenbrae, graduate of San Francisco's Convent of Sacred Heart; and Ann Bolcom of Belvedere, graduate of San Dominico School, Sleepy Hollow.

Julie Mensing of San Anselmo, graduate of Sir Francis Drake High School in San Anselmo, is a new member of Gamma Phi Beta.

Terra Linda Merger Before Local Agency

Merger of the Terra Linda Recreation-Park District with the Terra Linda Community Services District will come before the Marin Local Agency Formation Commission Wednesday night.

Commissioners will meet at 8 o'clock in Ross Town Hall.

If the merger resolution is approved, the matter must go to the voters of Terra Linda for approval. At the same election, a new five-man board of directors will be elected.

The commissioners have five other items on the agenda, all pertaining to the Novato area.

Novato Sanitary District seeks the annexation of 44 acres of open land at the end of Trumbull Avenue, to be developed by Sono-Marin builders. This is a continuation of the Marin Highlands development.

Robert A. Abeling, who owns a half-acre lot at 1625 Indian Valley Road, wants to get out from the city of Novato because the rest of Indian Valley is in the unincorporated area.

The city of Novato will ask for the following annexations:

1. Thirteen acres at the corner of Eucalyptus Avenue and Center Road, to be developed by Esquire Homes.

2. Fourteen acres at the intersection of Novato Boulevard and Eucalyptus Avenue, where cluster-type single-family homes are planned by Norman T. Gilroy.

3. Thirty-five acres east of Marin Valley Mbile Country Club, where a mobile home park is planned.

Poinsetia flowers were first brought to the U.S. from Mexico about 1830 by Ambassador Joel Robert Poinsett, the first U.S. representative to Mexico.

MOBILE CLASSROOM

Taking School With Them, They Learn To Live As Family

By GEORGE NEVIN

With new school buildings in Marin County ever on the rise, Forest Knolls teacher Patricia J. Wright takes issue with the theory that magnificent structures equal good education.

In fact, the 29-year-old Miss Wright, who certainly has no edifice complex, thinks a permanent classroom is a barrier to learning. And she's put her theories into action with Pacific Trek Day School, which she founded in September.

For the student body of four, Miss Wright's Volkswagen camper is the passport to all of Northern California. And their experiences, they say, add up to the most interesting, most educational and certainly the most mobile school they've ever attended.

Their enthusiasm mirrors their teachers's belief that "containment in a classroom is a negative factor in learning."

"Confining children to one physical location is a form of sensory deprivation, especially during their most sensitive period, their prime learning time," Miss Wright said.

Miss Wright, who spent six years teaching in traditional public and private schools, also thinks the freedom of Pacific Trek has given her a fresh outlook on education.

"When there is a classroom base it's tempting for a teacher to indulge in inertia," she said. "But with a class in a camper or at my home or in public libraries, there's no chance of settling down."

One of the best features of the school, the teacher and students say, is that questions can be answered directly, not through books.

Field trips taken by the class since September have included a fish hatchery west of Sacramento, where salmon were spawning; the Pacific Coast near Monterey, to watch migrating whales; a logging camp in Mendocino, and, closer to home, the Bolinas Marine Biology Laboratory and shrines, museums and parks in Marin, Sonoma and San Francisco.

The longer trips, three-day camping jaunts, serve the additional purpose of training teacher and students to get along with each other, share chores and keep to a schedule.

They also have provided valuable training for the school's final exam in May —a two-week camping trip. "We don't know where we'll go yet," explained Miss Wright. The kids will decide and make all the arrangements — getting brochures, making reservations and buying the food."

All this emphasis on trips doesn't mean the Pacific Trek Day School is one big outing — far from it. "Half of each day usually is spent doing academic work at a library or my home," Miss Wright said. This enables her to tutor her charges individually in whatever subjects they need.

The students, all 12 years old (the school can accept students from 8 to 13), say they've never learned so much academically.

"I didn't get anything out of public school," said Bill Wright, Miss Wright's brother and the son of Jean Wright, 92 Railroad Avenue, Woodacre. "By fourth grade I just refused to do the work."

Two years of private school in the East Bay didn't help much either, he said. "Then I started to worry about not learning anything, so I came to this school."

At Pacific Trek, Bill found qualities lacking in the other schools — intensive tutoring and an individual interest in him as a student. With his desire to learn rekindled, Bill plans to attend public school next year in preparation for high school the year after — and then, perhaps, college.

Another student, Peter Marshutz, whose parents, Mr. and Mrs. Arnold Rogoff, live at 1040 Erica Road, Tamalpais Valley, agrees that his basic skills, especially math and reading, have improved considerably since he joined Pacific Trek.

Miss Wright concurs. "They (the pupils) have made amazing progress in math this year, They'll all pass my skill in the subject before the end of the year."

Peter and Susan Brown, daughter of Assemblyman Willie D. Brown Jr., D-San Francisco, were tutored by Miss Wright last year at a private school in San Francisco.

The fourth student, Laura Spake, daughter of Mr. and Mrs. Gene Spake of 372 Richardson Way, Tamalpais Valley, was out with the flu when an Independent-Journal reporter accompanied the school on a short field trip last week.

After a morning of study in the Mill Valley Public Library and a picnic lunch in Old Mill Park, Miss Wright drove her brood across the Richmond-San Rafael Bridge to tour a water treatment plant in the East Bay.

The bridge toll-taker greeted the camper occupants cheerily. "I've read all about you," he said as the teacher-driver dropped coins into his hand. "Where are you going today?"

The destination was the Sobrante Filter Plant in El Sobrante, operated by the East Bay Municipal Utility District. The group took a tour of the facility and learned how the water, fed by melting snow in the Sierra Nevada, is borne 110 miles through three huge aqueducts to serve the district's 1.1 million residents.

As might be expected in its first year of operation, Pacific Trek hasn't yet figured out answers to all the problems.

Both Susan and Peter think the school would be better with more students. "I miss playing capture the flag like we did last year," Susan complained good-naturedly. It's hard to get much of a game going with only two players per team, she said.

Miss Wright also frets about the small class size. "Ideally it would be better to have two classes. Two buses and 12 children would give us more breadth of personality and experience." But the maximum in each bus, she believes, should be six children.

The chief problem, she readily admits, is money. Even with tuition at $2,000 per pupil, her gross income doesn't match the salaries of most public and private school teachers in Marin. And from that gross must be subtracted operating expenses for the bus, all educational materials (Miss Wright doesn't use textbooks), insurance costs ("exorbitant," she says) and the cost of all the camping trips that so delight her students.

"I'd like to buy another bus and hire another teacher," she said, "but it's hard to find someone to work for the starvation wages I could afford to pay."

She's also hoping for a foundation grant to continue the school and permit her to lower the tuition and give scholarships, but fears she may not be able to hold out until one comes through. Besides, she said, competiton for such grants is very keen.

In the meantime, she gratefully accepts contributions from private parties interested in backing her unusual school.

Although it's hard to gauge the success of Pacific Trek in Conventional terms, Miss Wright said the parents of her students are pleased with their progress.

"They've noticed the children who tended to be shy have become more expressive and now will stand up for their rights," she said. "Others who were too aggressive have become less intensely focused on themselves and are willing to give a little."

In Miss Wight's opinion, the most important lesson the children have learned is how to live together like a family.

"The standard classroom creates an artificial environment of 35 children of one age," she said, "but our school is more like a family unit, with social interaction on a day-to-day basis. If we come to a difference of opinion we can't run away from it. We have to drop everything and face it."

As a result, she said, "We've had some pretty heavy experiences. Being so familiar with each other makes the children more vulnerable in some ways, because they can zero in on each other's weaknesses, but they also grow very close, too."

With at least two returnees expected from this year's crop of students and great interest from other parents, Miss Wright feels she will have no trouble filling her little school bus next year.

"And I can carry on another year by getting a summer job," she said.

After that, the future of Pacific Trek Day School may hinge on the generosity of contributions and foundations and her friends, who volunteer their time to do the necessary administrative work.

Death Row Man Stabbed, Mum On Who Did It

A Death Row inmate at San Qeuntin prison was stabbed yesterday but refused to tell officers how or by whom.

Million L. McShane, 29, was seen walking around the exercise area for the row about 1:25 p.m. as if he were injured, officers said.

McShane was questioned by officers and he showed them a puncture wound in his chest but refused to say how he was wounded. He was reported in good condition today at the prison hospital.

Officers found a seven-inch bed spring honed down to a sharp point and attached to a broom handle elsewhere in the cell block but none of the other prisoners would talk about it either.

McShane came to San Quentin in July 1969 from Los Angeles County after being convicted and sentenced to death for shooting a victim he had kidnapped.

BRAVERMAN'S
FINE FURNITURE
In Our 41st Year Serving the Homemakers of Marin
208 Greenfield San Anselmo 453-1766

OPEN DAILY
9:00 to 5:30
WEDNESDAYS
9:00 to 9:00

SEALY FIRMGUARD HOLDS THE LINE AGAINST RISING COSTS IN SOUND SLEEP WITH THE BEST MATTRESS VALUE AT ONLY

59.95 each piece
Mattress or Box Spring
Twin or Full Size

Hundreds of them sold last year in Marin, Thousands of them in the Bay Area at Last Year's Special Sale Price of $59.95 for each piece . . . and in spite of pressures to raise the price, Braverman's agrees whole heartedly with Sealy's policy of HOLDING THE PRICE whenever possible, and as long as possible.

2 Years Ago The FirmGuard was 79.95 each piece.

Extra heavy gauge specially tempered steel coils fabricated into a body supporting unit, cushioned with exclusive Dura-Lux cotton and urethane foam cushioning, polyquilted in a handsome decorator ticking. The kind of Quality Sealy is famous for, at the SAME LOW PRICE AS LAST YEAR.

Available in
Queen Sets
60 x 80 Size
169.95
King Sets
72 x 84 Size
249.95

HOLDING THE PRICE LINE ON OTHER SEALY'S TOO!

Posturepedic
The World Famous Mattress Designed by Orthopedic Surgeons in conjunction with Sealy engineers to provide you with the most comfortable FIRM mattress. Specifically designed to eliminate morning back-ache from sleeping on a too soft mattress.
Still Only 89.95 each piece mattress or box spring Twin or Full Size

ANNIVERSARY CLASSIC
The kind of Luxurious Sleep Comfort you'd expect as an Anniversary Special from Sealy. Deeply quilted for surface comfort, hundreds of firm body supporting coils for firm support. Limited time Special at this Anniversary Price.
Mattress or Box Spring Full or Twin Size each piece 49.95

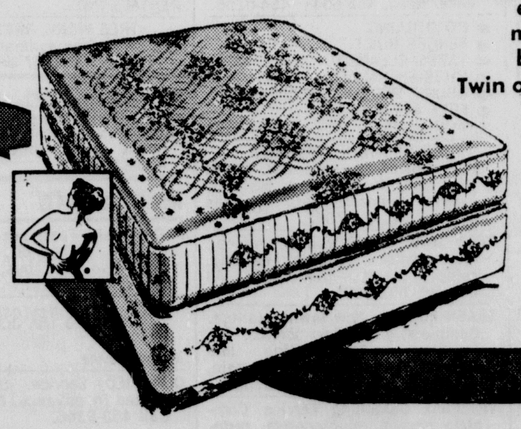

CONVENIENT TERMS
NO DELIVERY CHARGE

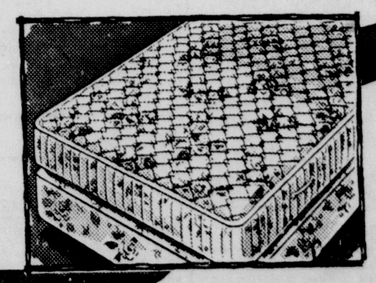

Braverman's 208 Greenfield San Anselmo 453-1766

ij BEST-SELLER WANT-ADS

3 CONVENIENT OFFICES
☆ SAN RAFAEL • 453-4000 Fifth Ave. at B Street
☆ MILL VALLEY • 388-2351 317 Miller Ave.
☆ NOVATO • 892-9020 1535 Grant Avenue

Rates

10 Days	Per Line Per Day	29c
7 Days	Per Line Per Day	35c
4 Days	Per Line Per Day	46c
1 Day	Per Line Per Day	55c

Rates are for consecutive insertions, 30-day rates on request. MINIMUM AD . . . 3 LINES MINIMUM CHARGE . . . $1.65.

THIS is a sample three-line ad. It contains approximately 34 letters and spaces per line.

the above ad costs ONLY
$8.70 for 10 Days
$7.35 for 7 Days
$5.52 for 4 Days

Be sure to order your ad on the economical 10-day rate. When it gets results sooner, you are charged ONLY for the number of days the ad actually ran at the applicable rate for that number of days.

Information

COPY ACCEPTANCE
The INDEPENDENT-JOURNAL reserves the right to edit, or withhold publication, and may exercise its discretion in acceptance or classification of any and all advertising.

DEADLINES
New ads, corrections, and cancellations must be made before 5:30 p.m. the day before publication, 1 p.m. Saturday for Monday and 24 hours before holidays. Suburban office deadline, 4:45 p.m. the day before publication.

ERRORS
We make every effort to avoid errors. But when hundreds of ads are handled daily, mistakes do slip through. We ask that you check your ad and call immediately if it is in error. We regret that we cannot be responsible for more than one incorrect insertion or for errors not clearly affecting the value of the ad, and are responsible only for that line or portion of the ad that appeared incorrectly.

SELL WITH FAMILY THRIFT ADS

Individuals may advertise any item of merchandise up to a total value of $250, 3 lines, 4 days for a flat charge of $3. Price of each item advertised must be included.
SORRY, NO REFUNDS AT THIS LOW PRICE

OUR NEW INDEXING SYSTEM

ANNOUNCEMENTS 000-050
Child Care 050
Commuters 020
Found 010
Help Wanted 040
Instruction 826-1530
Lost 005
Personal Loans 035
Personals 015
Positions Wanted 045
Services 055-825
Travel 030
MERCHANDISE 1535-1699
Antiques 1605
Aviation-Airplanes 1625
Boats-Supplies 1645
Building Supplies 1535
Equipment Rental 1665
Farm Products 1575
Garage-Rummage Sales 1595
Horseman's Corner 1565
Misc. For Sale 1615
Misc. Wanted 1685
Musical Instruments 1555
Office Equipment 1635
Pets 1585
Swaps 1655
T-V Radio, HiFi 1545
REAL ESTATE 1700-2700
Homes For Sale Marin 1800-2225
Homes, Lands, Ranches
Other Areas 2335-2600
Business Opportunities 2655
Business Wanted 2660
Condominimums 2610
Commercial Property 2625
Commercial Rentals 2630
Income Property 2615
Industrial Property 2630
Lots & Acreage 2620
REAL ESTATE (Continued)
Money Wanted 2670
Ranches, Marin 2640
Real Estate Exchange 2645
Real Estate Loans 2665
Real Estate Wanted 2650
RENTALS 2700-2795
Apartments For Rent (Furnished) 2715
Apartments For Rent (Unfurnished) 2720
Duplex For Rent (Furn) 2725
Duplex For Rent (Unfurn) 2730
Hotels-Motels 2765
Housekeeping Rooms 2745
Houses For Rent (Furn) 2705
Houses For Rent (Unfurn) 2710
Misc. For Rent 2755
Rest Homes 2760
Room & Board 2750
Rooms For Rent 2735
Share Rentals 2740
Vacation Rentals (Marin) 2775
Vacation Rentals (Resort Areas) 2780
Vacation Rentals Wanted 2785
Wanted To Rent 2770
AUTOMOTIVE 2800-3100
Auto Lease 2845
Auto Repair, Parts 2835
Autos Wanted 2855
Cars (Domestic) New 2905
Cars (Domestic) Used 3000-3075
Cars, Imported (New) 2875
Cars, Imported (Used) 2885
Mobile Homes, Parks 2815
Motorcycles, Scooters 2805
Recreational Vehicles Trailers 2825
Trucks 2865

Lost—005

2 TONE blue 15' Wright speedboat w/Berkeley Jet Drive. Missing vic. The Boat House, Sausalito. Reward. No questions asked. 776-6436 or 388-1080.

BASSET Hound, tri-color fem. Wearing red collar, no I.D. Belv.-Tib. Needs daily medication. Pam, 435-9982; 435-4819; 457-3755.

COCK-A-POO. 13 lb. black male. White chest. Vic. E. Crescent Dr., S.R. 1/28 eve. "Tippy". Reward. 456-5658.

DK. SIAMESE neut. fem. Vic. Corte Madera Ave., C.M. Reward. 924-9631 or 383-3519 aft. 6 PM.

GOLD BRACELET, unusual lock, name & date engraved. Keepsake. Reward. 461-1071.

IRISH SETTER, "Milo", male, extremely friendly, lost Sausalito. Reward for return. 332-1381.

LABRADOR Great Dane mix puppy, female. Black w/white markings on chest. Vic. Los Ranchitos. Reward. 479-0129.

Personals—015

ABRACADABRA
Dick the Magician. 892-3641

Alcoholics Anonymous
MARIN COUNTY
P. O. Box 129, San Anselmo
Phone YUkon 2-4473

CALL Miss Bell at 456-6000 for courteous & efficient telephone answering. Now also serving Novato phones. 8 or 24 hour service.

DIAL FOR LIFE, 479-0900, is a daily event that may give you guidance.

DOES YOUR CLUB, church, school etc., need funds? Professional fund raising with the Horn Chocolate Co. No risk, no icvestment. Contact Nick Pappas, 415-383-6604, 2 Barbaree Way, Tiburon, Calif. 94920.

ENJOY a bit of Old England! - Food, drink, yes, darts too. The MAYFLOWER, 1533 4th St., S.R.

Personals—015

ENTERTAINMENT IN MAGIC
Presto, The Teen-age Magician. Children's parties. 388-4538.

GUN SHOW
Sat., March 13th, & Sun., March 14th. 10 a.m. - 5 p.m. Petaluma Memorial Building, 1094 Petaluma Blvd. South. Sponsored by the Petaluma Lions Club.

PROFESSIONAL bookkeeping & tax service for small businesses. Reasonable. 453-1377.

PUPPET SHOWS
Children's parties. 383-5307

SELF HYPNOSIS
Develop conscious self mastering. Expand your inner horizons & discover the abundance within.
Alexander School of Hypnosis
681 Market St., San Francisco.
Call 1-781-1890

Commuters—020

2 NEED ride to Financial Dist. from Olive Ave., Novato. Hours, 8:15-4:45. 897-6906.

Help Wanted—040

A FRONT DESK SPOT FOR THE RESPONSIBLE SECRETARY. LOVELY JOB FOR ONE WITH DEVOTION. $550. CALL KAREN, 457-9330. MARIN SNELLING & SNELLING AGENCY.

ACCOUNTANT
Must be exper. in general & cost acctg. for manufacturing company. Good starting salary & excel. fringe benefits. Equal opportunity employer. I-J Box 576.

AGGRESSIVE, EXTROVERTED AND DRAFT-FREE? NO RELOCATING NEC. FINE SALES POSITION. (FURNITURE) WITH HIGH CALIBRE CO. CALL SUE. $550. 457-9330. MARIN SNELLING & SNELLING AGENCY.

Always 100% Free
★Jean's Jobs★
SERVING MARIN SINCE 1961

★ TITLE EXAMINER ..... To $800
Top MARIN firm.

★ LEGAL SECYS. (3) ..... To $625
Exc. skills, all in MARIN!

★ X-RAY TECHNICIAN ..... St. $600
Some travel, locally based.

★ PERSONNEL SECY ..... St. $500
Unusual MARIN opening.

★ GENERAL OFFICE $400
Light typing, figures. SAN RAFAEL

All jobs ALWAYS free
Jean Busching Agency
CONVENIENTLY LGCATED
830 Fifth Ave., S.R. 456-3686

APTITUDE FOR FIGURES? IF YOUR OFFICE EXP. IS WELL ROUNDED, YOU CAN EARN $540. UNBELIEVABLE BENEFITS. TRAIN AS MEDICAL BILLER. CALL KAREN, 457-9330. MARIN SNELLING & SNELLING AGENCY. 714 C ST.

ASSISTANT to elderly lady (not bed ridden). Light duties. Mon. thru Fri. 8:30 a.m. to 4 p.m. Mill Valley area. Must like dogs. Refs. Req. Good salary. Write Post Office Box 403, M.V., Calif. 94941.

A TRAVEL JOB
Nat'l. co. now hiring 8 recent H.S. grads. Travel w/congenial group, circ. sales, to winter resort areas and return. Must be neat, single & personable. Trans. furn., expenses paid, immed. cash advance. Above average earnings, salary plus comm. plus $500 annual bonus. 864-8128. Leave immediately.

Help Wanted—040

ATTENDANT for disabled wife, live in. 5½ days week. Some nursing. Applicants wanting full-time perm. job call 479-1582 aft. 4 p.m.

ATTENTION MEN & WOMEN
I need 5 people right now! To demonstrate new reading machine. Highest commission paid. Ph. 454-1900 aft. 10 a.m.

Auto Salesmen
One of the largest Plymouth dealers offers the highest commission basis in Marin County. (One of the highest income areas in the country). All fringe benifits and rewards. Experience not necessary. Call Bruce Gaylord, 924-5622.

AVON CALLING. MONEY, NEW FRIENDS, Challenges. Recognition, Achievement, Importance, Belonging, the Glamour of the Beauty Business. All reasons why people enjoy selling AVON. You can, too! Call 388-3134 or 457-3236. Comm.

A-V TECHNICIAN to organize, control & repair audio-visual equipment in a school. Write I-J Box 472 describing training & experience.

BABY-sitter, Fairfax area. Your home or mine. Part-time 5 days a week. 457-1556, eves.

BABY-SITTER. Mature, loving woman to care for 2 infants in my Tiburon home weekdays. Live in or out. No smoking. Refs. req. Top pay. 435-9861, aft. 7 p.m.

BABY-SITTER, permanent, our Loma Verde home. Two girls 2 & 4 yrs. Own transp. 883-7670.

BABY-SITTER. My home, 5 days, Fri. thru Tues. evenings, 4 to 12. Mature, reliable, straight. Own trans. Refs. 897-6021.

BE A BIG FROG IN A BIG POND! EXP. SECY. CAN CLIMB THE LADDER WITH THIS EXPANDING CO.! YOUR "SKILLABILITY" WILL GET YOU $550. CALL SUE, 457-9330. MARIN SNELLING & SNELLING AGENCY.

BEELINE needs 3 attractive, intellignet women to show our new spring line. Comm., car & phone nec. 924-5464.

BEAUTICIANS! BEAUTICIANS! Demonstrate our fabulous wigs. Highest comm. 454-1900 aft. 10

BOOKKEEPER CONTROLLER
Acctg. bkgrnd. & construction expar. will qualify a top gal for this excel. position with fast-growing firm in Sonoma Co. $700 mo. Ph. Mrs. Arrowood, 707-546-2630. DONALD B. MILLS AGENCY, Santa Rosa.

BOOKKEEPER, Part Time
Inquire 457-2622, San Rafael

BOSS'S RIGHT HAND NEEDED. KEEP HIM HAPPY WITH GOOD TLC & SECRETARIAL. YOU COULD BE THE ONE. CALL PEGGY, 457-9330. MARIN SNELLING & SNELLING AGENCY, 714 C St.

BRITE & INTELLIGENT. A HAPPY SMILE & GOOD OFFICE SKILLS? YOU'LL BE BUBBLING WITH JOY IN THIS OFFICE. CALL PEGGY, 457-9330. MARIN SNELLING & SNELLING AGENCY, 714 C ST.

BUSY BOOKKEEPER. MUST BE ABLE TO HANDLE BUSY PHONES & OFFICE VARIETY. $475. CALL KATHY, 457-9330. MARIN SNELLING & SNELLING AGENCY, 714 C St.

COSMETIC SALES - Vanda Beauty Counselor has opportunities for women full or p/time. We train. Commission 883-6065

COUPLE (age 40-65) to manage 50 unit apt. complex. Finest Marin location. Wife, full time; husband, part time. Apt. plus salary. All replies confidential. Write I-J Box 571.

COUPLES to be temporary foster parents for children, toddler age & older, awaiting adoptive placement. These children will be a challenge. You will need patience & the ability to give love without immediate return. Minimal payment-but you are needed! Miss Moran, Children's Home Society, 655-7406 Oakland.

DESPERATELY need volunteers for Fri. afts. 1-3, play piano, show slides, movies, entertain any way. Please help. Linda Vista Conv. Hosp., S.R., Mrs. Sylvester. 479-3610

Help Wanted—040

DEPENDABLE live in housekeeper, baby-sitter. 2 girls, 3 & 6. Salary. 479-6079 after 6:30 p.m.

DON'T KEEP THIS JOB A "SECRET"! BE A "TELLER". FRIENDLY GROUP NEEDS NEW MEMBER. $425. CALL KATHY, 457-9330. MARIN SNELLING & SNELLING AGENCY, 714 C ST.

DRIVER wanted for early morning paper route in M.V. Need VW. Approx. $250-$300 salary. Call 456-9191.

EXPERIENCED dental chairside assistant. Greenbrae. Hours 9-6, 4½ days. Salary open. 461-0940.

EXPERIENCED rock man to lay flagstone around swimming pools. 479-1700.

EXPER. security guards. Premium pay, all shifts avail., union benefits, uniforms furnished. Apply 3755 Alhambra, Martinez.

FAMILY COOK. 5 days per week. 3 to 9 PM. Flexible. Own transp. Refs. Good salary.
Reply P.O. Box 92, Kentfield.

FOOD & BEVERAGE MAN
experienced, to become clubhouse manager at semi private golf club with large volume of banquet business. Apply in writing to: San Geronimo National Golf Club, Post Office Box 1000, San Geronimo, 94963.

GENERAL KITCHEN HELP, full time. 5 day week, 8 hrs. per day. $1.90 hour. Apply Mr. Merrill, 454-3612.

GENERAL KITCHEN HELP — Lady. Part time, 5-day week, 3-7 PM. Call Mr. Werrill, 454-3612.

GIRL FRIDAY, contractor's office. Phones, light typing, Hadley books, payroll. Send resume, P.O. Box 2879, San Rafael.

GIRL FRIDAY
Like figures, type, assist bookkeeper, 10 AM to 2 PM, 5 days week. $2 hr. Resume to P.O. Box 4309, San Rafael.

GROOMER WANTED — be your own boss. All inquiries confidential. Write I.J. Box 574. (Marin)

HARDWARE SALESMAN
EXPERIENCED RETAIL
CALL 456-5611 MR. STEVENS

HAIR STYLIST WITH FLAIR
Salary plus commission. Clyde's of Barcelona, 453-9273.

HANSELL'S AGENCY OF MARIN
ALL OUR JOBS ARE FREE!
15 YEARS PROVEN SERVICE!
LOCALLY OWNED!
INTERNATIONALLY ACTIVE!
Kathy DeMartini Kay Limont

SECRETARIES

PRESIDENT	$700
SR. TAX ATTORNEY	$700
LEARN LEGAL	to $600
INTERNATIONAL DEPT.	$550
LIGHT SKILLS OK	to $530
CO'S INFO. CENTER	to $500

GENERAL OFFICE

PERSONNEL ANALYTICAL & STAT. EXP.	to $750
DICTAPHONE SECY	to $600
LIGHT ACCOUNTING	$600
ADV. MEDIA BUYING EXP?	$550
A/P - A/R CLERK	$500
PART TIME - DIVERSIFIED..	$2.50 hr.

HANSELL ASSOCIATES, INC.
Opposite Macy's parking lot
Best "FREE" Jobs
Secy. School/See Instruction
1000 5th Ave., S.R. 454-8724
209 Post St., S.F. 392-6396

HEAD CHEF for retirement home. Prefer Philippine man. Room & board furnished. 457-9393.

HELP wanted for semi-invalid, prepare breakfast & lunch, lt. housekeeping. 456-7053, 5-7 p.m.

HOUSEKEEPER, child care, live in. B-8, G-10. Older woman pref. Rm., Brd., salary. 454-6664.

HOUSEHOLD HELP. Exper., mature, 5 hrs. per day. House cleaning, prepare dinner. 461-5764 EVES.

Help Wanted—040

HOUSEKEEPER, exper., needed for working woman, 1 day wk. Modern home, all appliances. Own trans. req. 454-9415 eves/weekends.

HOUSEKEEPER for couple. Own trans. Mon. 10 to 6. Tues/Wed/Thur/Fri. 1-6. European pref. $2 hr. 332-0901

HOUSEKEEPER. Single airline captain needs lady to care for home approx. 2 hrs. each morning. Must have transp. & refs. Ph. 453-1400.

HSEKEEPING & SUPERVISION
Children 9 & 13 years. Live-in, Belvedere home. Salary over $200. Call 435-1452.

●IN MARIN●
Call LAURIE McGUINNESS to inquire about.....
● RN
Leadership ability? Your supervisory talents and service minded attitude will pay you top salary in prestige location. BONUS PLAN!
● SECRETARY
Like variety? Like working with figures? If you are a fast accurate typist with light shorthand this is YOUR SPOT! $550. Quick raises.
● GAL FRIDAY
Join college educated group in dynamic atmosphere. Your typing and adding machine abilities will be a real asset to your energetic boss. 9 to 5.
● MACHINE BOOKKEEPING.
If you enjoy the NCR you love this ELEGANT setting!

● EASY COMMUTES ●
● INSURANCE BROKER'S GIRL
Light personal and heavy commercial experience will pay you $750 TO START! Great boss — he needs you NOW. Flexible hours.
● EXECUTIVE SECRETARY
Keep pace with this top level VP. Prestige company. Benefits galore including free parking. IDEAL S.F. location. To $650.
● PERSONNEL
THIS IS THE SECRETARIAL JOB OF THE YEAR! Delightful boss, great company, top benefits, variety plus. To $600.
● BOOKKEEPER
Busy lawyers near the bridge need your skill to keep them operating smoothly.

NO FEE TO APPLICANT
GARY NELSON ASSOCIATES
Professional Placement Agency
35 Mitchell Blvd., S.R. 479-5101
Northgate Industrial Park

INTERESTED IN REAL ESTATE?
Talk to us. You will find it a refreshing experience.
●● FACTS ON THE LINE about earnings opportunities.
●● TRAINING that's not an empty phrase, but a comprehensive program providing the skills required for rapid advancement.
●● EASY TO SELL merchandising program.
●● BEAUTIFUL main street office.
●● THIRTEEN YEARS bringing professional real estate service to Marin.
●● EXCELLENT sales tools and escrow help.
●● BRAND NEW bonus system that liberally rewards your achievement.
Inquire in confidence today.
Ask for Mr. Lewis, 388-7441.

LEWIS REALTY
133 E. Blithedale, Mill Valley

JACK-OF-ALL-TRADES NEEDED FOR LIVELY OFC. SOME S/H, ACCURATE TYPING. LEARN LITE BKPG. $550. CALL PAT, 457-9330. MARIN SNELLING & SNELLING AGENCY.

LECTURER desires attractive, intelligent woman with outgoing personality to assist in occasional financial seminars. Very good pay. 383-6265 aft. 6.

Help Wanted—040

MAN OR WOMAN, w/small car, to deliver Fuller Brush products. 456-4302, 456-5022.

MANAGEMENT/SALES
Career position-unlimited opportunity. Intensive 3 yr. training program. Some sales exper. preferred but not essential. Starting salary to $700 per month plus incentive. Life insurance field. For appt. call Mr. Bracken, 456-1730.

MANAGER for apartment house. Center of San Rafael. Phone days, 453-2171.

★★ MANAGER POSITION ★★
with Sarah Coventry Costume Jewelry. Salary plus comm. Phone 388-7735, 588-4996.

MARIN COUNTY EOC has the following openings: Directors of Neighborhood Service Centers, $475 to $861 per month.
Secretaries of Neighborhood Service Centers, $440 to $536 per month.
Also General Office Clerk, $300 to $443 per month. Applications may be picked up Marin County EOC, 1006 Lincoln Ave., San Rafael. Dateline is March 19, 5 p.m. For further information please come into our office at the above mentioned address. No phone calls please.

MANPOWER COORDINATOR
Coordinate all manpower efforts & supervise activities. Minimum 2 yrs. experience in related field. $750 - $950 monthly salary. Send resume to Mr. A. G. Edmonds, Marin Co. EOC, 1006 Lincoln Ave., San Rafael. Application deadline, March 10th.

MATURE live-in help for small rest home in Kentfield.
Call 454-6834

MATURE WOMAN, sm. rest home, live-in. Housework, some cooking. 519 5th Ave., San Rafael.

NEED R.E. SALESMAN interested in working and making money. Small office. Call in confidence. 454-1234.

NEWSPAPER CARRIERS
From time to time we have bicycle routes open in certain areas (we may have one right in your own neighborhood). You must be alert and industrious. We can give you valuable business experience you can use in later years while earning good profits now! Apply by mail to:
INDEPENDENT JOURNAL
Circulation Department
P.O. Box 330, San Rafael
An application form will be mailed to you.

NURSES' AIDES. 8 a.m. to 1 p.m. shift only. Exper. preferred. $1.85 hr. to start. Apply Greenbrae Convalescent Hospital.

OLDER woman for companion to elderly lady. Private room, board, small salary. Very light housekeeping. 388-8091.

OUR business is very good - we now need permanent men & women for our appliance service & sales dept. Top pay plan inccludes bonus & high percentage. No previous experience needed. Care helpful. Call 564-7611, 12 to 3.

OUTSTANDING OPPORTUNITY. Vice president of international company requires executive secretary. Challenging, rewarding, career potential. Salary open. Only applicants with top skills need apply. Submit resume & references to IJ Box 573.

PAPER HANGER - Large firm.
Steady employment 435-4601.

PART TIME bookkeeper-typist, afternoons 5 days. Experienced ONLY. Call 383-2528.

PART TIME, eve. & Sat. $50 wk. to start aft. training. Take orders Fuller Brush. 456-5022

PART TIME or live in help. Sonoma family of 3 children & newborn twins. Private room, meals, time off. Salary open. Refs. Reply P.O. Box 324, Sonoma, Ca. 95476.

PERMANENT position for one who likes a challenge. Personable young woman, over 23, for credit & collections. Must type. 5½ days per week. If you are quick to learn, we will train. Apply in person, 1017 Fourth St., S.R.

Help Wanted—040

PART time receptionist, maturity an asset, not a liability. Sales ability and figure aptitude required. For interview call 479-9962.

PEST CONTROL. Operator's license Branch #2. Excellent opportunity, excellent starting salary. M. Washington, P.O. Box 1115, San Rafael, 94902

PROFESSIONAL
Sales Opportunity
The addition of the new, low priced Vega to Chevrolet's '71 line-up of cars & trucks creates an opening for a rewarding & interesting position on our sales staff. Applicants should be young, self-motivated with sales ability. Auto experience desirable but not absolutely essential. No phone calls, please. See Mr. Ramsey, at Schuman Chevrolet, Novato, 7123 Redwood Hwy.

PRESSER, dry cleaning, combination silk/wool. Full time. Steady. Experienced. 388-7007.

RELIABLE person to assist mgr. in setting up new appliance factory branch. Must be agressive & neat. Incentive plus bonus 564-7612, 11-1 only.

RETIRED or widowed lady to live in and assist in the maintenance of a lovely Stinson Beach home. Must drive, but need not have car. Sep. qtrs. 435-3909.

REAL ESTATE SALES
Need one more licensed sales person to round out our sales force. Convenient, active office. Broker assistance. Call Carl Borgeson at John Reynolds Realtor, 479-5343.

REAL ESTATE SALESMEN
ACTION ORIENTED . . . if you are self-motivated . . . ambitious, this is the place for you. Busy, busy, busy office. We need more help to handle demand. Top sales contract . . . investigate today.
NORTHGATE REALTY 479-2114

RESTAURANT PERSONNEL
Full time evening positions available for experienced FRY COOKS, WAITRESSES & DISHWASHERS. Apply at:
ZIM'S RESTAURANT
COLLEGE AVE., KENTFIELD
Interviewing Wed., Mar. 10, 4 p.m. to 8 p.m. and Fri., Mar. 12, 11 a.m. to 8 p.m.

R.N.
11 p.m. to 7 a.m. Marin Convalescent hospital, 435-4554.

RN for CCU, nights, in new 100 bed hospital. Please call Mrs. Wakefield, 707-643-1331.

SALES. SERVICE TRAINEE. ARE YOU DRAFT DEFERRED? SALES ORIENTED? H.S. GRAD? CALL SANDY FOR CAREER IN OFFICE EQUIPT. $6000. 457-9330. MARIN SNELLING & SNELLING AGENCY.

SECRETARY - Girl Friday for accountant's office. Shorthand. Must be experienced and well groomed. Non-smoker. Salary open. 435-0946.

SECRETARY $529-$675 PER MO.
School district secretary. Thorough knowledge of office skills req. Heavy dictation & typing. Only exper. applicants with shorthand speed of 100 WMP minimum and typing of 65 WPM minimum. IBM executive will be considered. It is desired that the applicant be attractive, personable, & adept at dealing with diverse public relations & personnel. It is essential to be flexible, adaptable. Please send resume to Indp. Jrnl. Box 575 by March 10th.

SECRETARY-OFFICE CLERK. Sonoma lumberman needs man or woman with calculator background & office procedure experience. Reply P.O. Box 342, Sonoma, Ca. 95476.

SERVICE station attendants, sober, mature, experienced only. Apply in person betw. 10 & 2, 1942 Sir Francis Drake, Fairfax.

"PHONE FOR SERVICE DIRECTORY" CALL ANN LANE — 453-4000

She Will Help You Write A Successful Service Ad

Auto Cleaning—115

COMPLETE WASH
Vacuum Inside Clean Windows
Wash Exterior
SAN RAFAEL CAR WASH
990 Francisco Bl., 454-5660

Auto Radiators—135

AUTO Radiator Repair. Bruce's radiator special this week: Radiators removed & replaced. No charge, when radiator is to be boiled & repaired, rodded, or recored. 8 Harbor St., S.R. 456-1817.

Auction—155

PIANO, Spinet, Janssen. Walnut finish. Excellent condition. $450. Call 388-7040.

Building-Remodeling—185

BRICK, BLOCK, CEMENT
PRICES CUT 50%
BBQs, fireplaces, steps, retaining walls, patio. Finest work.
No job too small. 456-0370

CARPENTER, any kind of construction & termite damage repair. Reas. Refs. 457-0932.

★EXTERIOR STUCCO ★TAPING
★PATCHING . . . ★TEXTURING
Hudson Plaster & Sheetrock
454-4878

REMODEL OR NEW
½ hour repair or complete house. Lic. contr. Painting. FHA exper. 454-0962 or 924-2493.

REMODELING, carpentry, electric, plumbing, additions & decks. 456-9831; 456-7030 eves.

Cabinet Making—205

ALL TYPES CABINET WORK
Formica work. Free estimate. 454-8210 days; 456-5381 eves.

Carpentry—215

CARPENTER, CABINETS, DECKS, Closets, shelves, fences, repairs. You name it. Reas. 454-3665.

★ CARPENTER ★
Excellent refs. 897-5527

Carpentry—215

CARPENTRY - HOME REPAIR
PLYWOOD STORAGE SHEDS
PHONE 388-4481

★★ CARPENTRY ★★
Plumbing, elec., remodel or new. Exper., ref. Reas. 453-2585.

DOOR, WINDOW SPECIALIST
Repairs. Est. Terms. 454-5044

GENERAL CARPENTRY: fences, decks, etc. Unreasonably low prices. Call 454-2796.

NO JOB TOO SMALL
All types of maintenance & remodeling. Reas. rates. 453-5824.

PATIOS, retaining walls, decks & remodeling. Evening & Saturday work. 453-5793.

Carpet Cleaning—225

A-1. W.W. CLEANED from 7c per ft. Upholstery cleaning. Reas. Joe Bianchi of Duraclean.
Free Estimates 453-1129

AL'S KARPET KLEANERS
Wall to wall carpets cleaned & shampooed, low as 5c per sq. ft. No stamps or gimmicks, just price & service. Call after 5 pm.
Free Estimates 472-2221.

FREE
500 Blue Chip Stamps
Given with every free estimate to clean your carpets. Phone HAGEL STEAM, 454-1503 for appointment.

Concrete—255

CONCRETE patios, driveways, walks, decking, masonry work. Call 456-9968 or 461-2183.

PATIOS, block walls, driveways. Reasonable rates. Free estimates. 1-707-544-1870.

Custom Furniture—275

QUALITY custom furniture and hardwood cabinets. Free est. Days 456-9370; eves. 454-0557.

SPRING CLEANING
TIME! SELL IT IN
MARIN'S BEST SELLER
CALL 453-4000

Driveways—315

BLACKTOP DRIVEWAYS
GL 4-7014 or DU 8-0501

Electrical—325

ELECTRICAL & PLUMBING
REPAIR SPECIALISTS
Small jobs welcome. 453-6682

Furniture Refinishing—345

REFINISH YOUR FURNITURE
Antique & modern
Free estimates. 383-2309

Gardening—365

ALL yard work reas. prices. M. Nemours Garden Service. Pruning, Spraying, Planting, Cleaning & all maint. 456-0539.

ALBERT BIDEGAIN
Artistic designing for outdoor enjoyment. Low maintenance drainage, rock walls, retaining walls, waterfalls, cement patios. All types. Redwood decking, seats, fencing, sprinkling systems, new lawns. Landscaping to fit your budget. Financing avail. Free est.
453-7031 — 897-2601
References — Licensed — Bonded

ART Gardening Service. Landscaping. Rock walls & maint. Clean-up & hauling. New fences. Insured. Est. 388-1467.

BASQUE Complete Garden Maintenance. New lawns, planting, pruning & hauling. 454-2577.

ERNIE'S Garden Maintenance, Pruning, clean-up, hauling. Low rate. Call 883-4302 eves.

GARDENING & weeding, tree cutting, gen. clean-up. Hauling, fences, at your conv. 479-8672.

GARDENING. Any hours. Reas. Prices. Phone Patrick Del Prete, 479-3071, bet. 9 PM - 11 PM.

GARDENING Service. Landscaping, rock walls & maint. Clean up & hauling. New fences. Insured. Estimates. 897-1806.

★ GARDENING ★
Landscaping, general clean-up tree cutting, pruning, weeding & hauling. 457-3375 or 479-9373.

Gardening—365

HAULING — YARDS CLEANED. Rock walls & tree removal. Bulkheads. 479-4287, 453-6223. Free est.

JAPANESE GARDENER, pruning, clean up. Walls, fences, etc. Call eves. 479-6441.

MAINTENANCE
Lawns — Pruning
FAIR PRICE 456-0447

MEL'S GARDENING
Complete garden maint., pruning, spraying, weeding, fertilizing, lawn maint. & installed. Compl. yard cln-up, hauling & small tree removal. 20 yrs. exp. Wk. guar. Free est. 454-1980.

MIKE gardening and landscape. Rock & wood retaining walls. Drainage, new lawns, planting, clean up, complete maintenance. Free est. 454-5161.

PRUNING, garden maint., clean-up. Landscaping, patios, decks, fences. Retr. walls, drains, lawns, sprinklers. 456-9968/461-2183.

PRUNING, tree cutting, hauling. Whatever you need. Your convenience. Reas. 453-6941. 454-0255.

● ROTOTILLING
● FENCES BUILT
● YARDS CLEANED
● RUBBISH HAULED
● BRUSH, POISON OAK CLEARED
● FREE ESTIMATES.
Norm Richards 924-2391

THE COUNTRY GARDENER
Personalized landscaping to fit your budget. Sprinkling systems, low maintenance. Older gardens a specialty. 453-7652.

TONY SOARES GARDENING. Lndscp., rock walls, fences, hauling, compl. maint., free work. All insured. 892-5185.

TRASH hauling. New lawns planted. Complete gardening service. Rotatilling, hedge cutting, lots cleaned & landscaped. Low rate, $10 & up. 237-3979/658-6759.

VINCENTE Gardening Service. Complete garden maintenance, pruning, hauling, clean-up. Telephone business. 479-7535. Res., 454-4341.

GARDENING, hauling, tree cutting, weeding, all around yard work. 453-6358.

Handyman—395

2 MEN, 2 TRUCKS
Hauling, gardening, odd jobs. Call 456-3553 any time for fast, far out help.

DON'T BE a do-it-yourselfer, let Bob do it. Electrical, plumbing & carpentry, small jobs. 456-9543.

GRADUATE STUDENT does odd jobs to continue education. Prof. touch. Hauling Reas. 457-3343.

HANDYMAN UNLIMITED. Large or small jobs. Day or night. Reas. Insur'd. 456-7350.

I WORK hard. House cleaning, gardening & minor painting. Good refs. Jim, aft. 3 pm, 457-3562.

Hauling—405

Hauling — Basements
Attics & Yards Cleaned
Free Estimates. Ph. 479-9657.

HAULING, REASONABLE
Any time. Jim, 897-7467

The Most Dependable-Economical way to dispose of Debris.
GRANGE DEBRIS BOX
RENTALS INC. 456-2712

TREE WORK, YARD WORK
Free eslimates
Phone 456-1807 or 454-3730

Home Sitting—425

PREVENT vandalism. Reliable pet & house care. Universal Agency, 453-6150.

Income Tax—435

AVOID rush. Fast, accur. Ret. bus. exec. S. A. tax off. exp. Pickup, del. Also sm. bus. acctg. Low rates. 457-3102.

CARR'S TAX SERVICE
in your home. 924-1643

QUALIFIED Service. Standard fee quoted in advance. No obligation. Call 453-9348.

Janitorial—455

GEN. MAINTENANCE, Residential comm'l. Carpets, floors, furniture & windows. Free est. 457-9424.

Janitorial—455

COMPLETE cleaning service. Apts., homes & offices. Special attention given to property owners with vacancies. 454-8507.

FLOOR POLISHING & cleaning. Home & office.
Reasonable rates. 332-5661.

LADIES — PAMPER YOURSELF. Don't clean floors, carpets, ovens, showers, etc. Call A-1 Sparkling Service. 479-9432.

Landscaping—475

POST HOLE digger for hire with operator. On back of jeep.
Call 453-7557

Linoleum & Carpets—495

FLOOR COVERING Specialists. Carpet, coved linoleum installations, repairs. 897-1817.

INSTALLATION of carpets, linoleum & asphalt tile. Repairs. May have own goods. 479-1337.

Masonry—505

FIREPLACES (const., remodeled & repaired), BBQs, patios, steps, walls, etc. 388-4594.

MASONRY Brick, block & rock walls, steps; cement patios, also drain work. Free estimates. Ph. 453-4477 or 897-1931.

Massage—515

EXPERT Swedish body massage. Spot reducing, facials, leg wax. BEANDER SALON, 457-9322.

Have a healthful relaxing MASSAGE
By exper. masseuse in your home
By Appointment 383-5225

MASSAGE & ROCK HEAT SYSTEM
Men & Women. Appt. 456-1636.

Movers—525

MOVING—FREE ESTIMATES
Call 388-7531 or 924-4711
"The Man On The Move"
BAKER MOVING & STORAGE
Statewide Minimum rates
435-1480/388-6166 day or nite

Muffler Repair—535

THAT roar you hear may be a faulty muffler. Call us today for the cure: 454-6268. MUFFLERS UNLIMITED, 626 Lindaro St., S.R.

Musical Instrument Repair—537

STRINGED INSTRUMENTS - repaired and refinished. Reasonable prices. Call 383-4507 bet. 1-6 p.m.

Ornamental Metal—555

ANDRE'S Ornamental metals. Custom wrought iron fencing gates & window grills. 456-8479.

SPECIALIZING in custom made and installed burglar proof window grills, decorative and functional. Sausalito General Welding, Serving Marin. 332-2234.

Painting—565

DEPENDABLE & REASONABLE
Prof. Old Country expert.
Free estimates. 456-8756.

●FROM $20 A ROOM●
Inc. best paint. 20 yrs. exper. Best For Less. Int./exter. Save now! Off season rates! 454-8760.

PAINTING & Sheetrock taping. Licensed, insured, bonded.
Call 453-2279

PAINTING done inexpensively. 2 graduate students. Exper., dependable. 435-1174.

PAINTING-exper. Winter rates. Inter./exter. Contract apts. Home inter. $20-45 rm. 383-3052.

PROFESSIONAL Painting, Custom workmanship. Int. & ext. Residential & comm. Finest quality products. Color specialist. Lic. & insur. 282-7711, 897-1527.

PROFESSIONAL painter, interior, exterior. Also expert paperhanger. Call 456-4063.

SEMINARY STUDENT & crew Int. & ext. Exper. Reasonable. Free est. Housework. 456-0542.

Piano Tuners—605

TERRA LINDA PIANO SERVICES
ORCHESTRAL pitch tuning. Home & shop repairing. 479-2737.

Plumbing—615

PLUMBING, sewer cleaning. Reas. rates, non contractor.
Peter E. Webber 457-2687

PLUMBING $4.50 HOUR
Phone 454-7622

Screen Door Repair—695

RESCREENING doors & windows, also Free Estimate now for Aluminum Awnings and Patio covers & screens. 457-1150
Ebbtide Aluminum Products
438 Francisco Bl., San Rafael

Sewer Service—710

BILL'S SEWER SERVICE
Cleaning sewer lines. 453

I-J THRIFT-ADS

3 lines, 4 days $3.00

Private parties only. Price of all items each ad $250 or less.

Old fashioned rates

453-4000

Help Wanted—040

SERVICE STATION PERSONNEL

MEN interested in future with Phillips's 66. Openings available in San Rafael. Also manager trainee. Paid training, sales & commission. Uniforms supplied.

APPLY AT PHILLIP'S 66
185 THIRD ST., SAN RAFAEL
An Equal Opportunity Employer

SHOE SALESMAN

Aggressive, enthusiastic man for women's & children's shoe sales & related work. Experience not necessary if willing to work hard, learn fast & progress. Hourly wage plus comm. Many benefits. Lots of security for right person. Apply at Macy's San Rafael, Personnel Office.

S & L TELLER

Experienced gal to fill in full time as vac. relief. Work schedule will vary thru summer for 4 wks. Call Mr. Bichard, 435-3106.

STUDENT, college girl, mother's helper. Live in, salary. Call 456-2834 aft. 5 p.m.

TELLER TRAINEE. NEED EARNEST 'N' EFFERVESCENT H.S. GRAD WITH GOOD MATH APT. $400. CALL SANDY, 457-9330. MARIN SNELLING & SNELLING AGENCY, 714 C ST.

TERMITE Control. Field representative licensed. Excellent opportunity for ambitious young man, bondable. M. Washington, P.O. Box 1115, San Rafael 94902

TRAILER service & wire man. Apply in person, Marin Trailer Sales, 2066 Hwy 101 So., Greenbrae.

UNBELIEVABLE. ATTORNEY WILLING TO TRAIN SHARP SECY. W/TYPING AND SOME S/H. MUST BE HAPPY, EFFICIENT AND ABLE TO LISTEN. CALL PAT, 457-9330. MARIN SNELLING & SNELLING AGENCY.

WANT TO WORK
4 TO 40 HOURS?
★ HOUSEKEEPERS-live in out
★ PRACTICAL NURSES
★ NURSES' AIDES
★ COOKS & COMPANIONS
Interviews 9:30 to, 4
HOMEMAKERS—UPJOHN CO.
1005 A St., S.R. 454-3200

WANT your own ins. bus.? Sal./comm. 2 yr. train. program. State Farm. Mr. Sandy, 454-0912.

WANTED: Aides & housekeepers. Only hard workers need apply. Weekdays. 1251 So. Eliseo, Greenbrae.

WANTED: All around presser. Must know quality. Good job for right person. McMains Cleaners, 69 Broadway, Fairfax.

Positions Wanted—045

A-1 Domestics, nurses now! ★ Chabot Employment Agency 624 E. St., S.R. 454-7350

APARTMENT MANAGER w/20 years exper. in residential properties wants full-charge management of high-class apartments in Marin Co. Need 2 BR. apt. 924-0160.

ARLINE PILOT, abundance of free, time desires part time job. Ph. 897-6429.

CHEF with European training. Excellent references. 456-9594.

ERRAND SERVICE - Girl Friday (not office). Need assistance of any kind, hassled for time, need help? Call 457-3513.

EXEC. SECY. shtd, 120 wpm. type 89 wmp., age 29, attractive. Marin. Start $600. 383-2536.

FOR SERVICES SEE
PHONE-FOR SERVICE
DIRECTORY

LADY, 21, wants job as housekeeper. Live in $250 mo. 1-863-6033 aft. 4 p.m.

MAN wants part time work evenings & weekends. 456-6713. Or 707-762-8931.

★ NEED HELP?? ★
CALL HOMEMAKERS, INC.
Division, The Upjohn Co.
★ BONDED-INSURED
★ HOUSEKEEPERS, live in/out
★ PRACTICAL NURSES
★ NURSES' AIDES
★ COOKS & COMPANIONS
★ 454-3200 ★

Positions Wanted—045

MATURE woman desires recept. work for optometrist or dentist. 5 yrs. exper. 897-4715.

PRACT. NURSE - unusually resp. & intell. Exc. local refs. All shifts. 924-2567.

RESPONSIBLE BUSINESSWOMAN, non-smoker/drinker will sit w/your house, Novato area. 897-6275.

RESPONSIBLE, married, 36 yr. old engineer seeks position with future. Will retrain. 453-6541.

SECRETARY-Bookkeeper, experienced, needs work in San Anselmo. Please call 456-7825.

STENOGRAPHER - shorthand - typist. College of Marin student available for any type part-time work at your office, plant or my take-home. 479-9009 aft. 3.

WOMAN, 22, 9 yrs. exp., wishes hsewk. 2 dys. wk. Sun. & Mon. only. Excel. refs. $3 hr. 388-2181, 6:30-9:30 p.m.

Child Care—050

7 YEARS in Marin. State licensed all day nursery school, 2-6 yrs. Nr. Civic Center. 479-9432.

CHILD CARE in lic. S.A. home. Fenced yard, excellent care. 2 yrs. & up. Mon. thru Fri. 454-0598.

DAY CARE in my licensed home 2 years & up. Conv. San Rafael location. Ph. 453-6648.

EXCELLENT lic. nursery, S.R. Preschl. Ages 2-6. Swimming, indoor htd. pool. 453-4402.

FAIRFAX, loving day care. In my licensed home. Any age. Call 456-4073.

FRENCH mother baby-sits any age. Near San Clemente School. Exper. Refs. C.M. 924-3601.

★ KIDDIELAND-PRE-SCHOOL ★
WORKING MOTHER'S PRIDE
★ CHILDREN'S DELIGHT ★
★ SEE YELLOW PAGE 136 ★

M. V. Lic. home. lg. level fenced yard. Close to commute. Loving care! 388-2920.

OPENING in licensed loving home. 1 yr. and up. Sun Valley area. 453-9075.

SO. AMERICAN mother. Lg. sandbox, educational activities. No TV. Excel. care. 2½ to 5. 479-8392.

TV, Radio, Hi-Fi—1545

FISHER tuner & amp, dual 1212 turntable, speakers-A.L. 12" Bi-flex w/crossovers & tweeters. $500. Call 454-5171.

HITACHI AM/FM stereo w/changer, 2 spkrs. Excel. cond. $75. Sharp TV, port. blk. & white w/batt. AC/DC. $65/offer. 924-0174.

JBL speakers, McIntosh FM tuner, Fischer amp, Rek-O-Kut turntable. 332-2722

Liquidating Below Cost

CONSOLE & component stereo, portable & console color TV.
STEVEN'S (Home Entertainment)
804 Fourth St., at Lincoln,
San Rafael Phone: 454-2056

PACKARD-BELL combo, 18" blk/wht. TV, phon., AM radio. Mahogany cabinet. $100/offer. 435-0856.

RCA black and white portable TV, good condition, $25. 435-0281, after 6 p.m.

★ RENT-TO-OWN ★
TV & STEREO

- B/W From..... 50c/day
- Color From..... 75c/day
- Stereo From..... 50c/day
- Weekly & Monthly Rates
- Free Installation

(3 mo. minimum)

BUTLER'S

Television & Appliance
BUTLER'S Means Service
2nd & Lincoln, S.R. 454-5300

SALE
Wollensak #6300 4 track stereo tape recorder. Sealed in carton. Includes 2 microphones, 2 Vumeters, compression speakers, automatic shut-off. Reg. $259.95, now $169.95. 924-1122, ext. 62. Montgomery Ward.

Musical Instruments—1555

BALDWIN Acrosonic spinet piano. Black Ebony. 2 yrs. old. $500. 479-2627, 456-1693 eve.

BABY GRAND, needs refinishing. Bargain . . . $295 or offer. Call 924-3703

DRUMS - Ludwig, 4 pieces plus Zildjian cymbal, $350. Excellent cond. 332-0545.

DRUMS, complete 5 drum set /cymbals, 2 mos. With instruction records. 457-9734 aft. 5.

GUITAR SPECIAL
Guitar & Case, regular $77 value, only $49.95. Also rent to own guitars from $29.95 - low as $5 mo. (3 mo. min., 6 mo. max.) CHESTERMAN'S, Northgate, S.R. 479-6022.

HAMMOND CHORD ORGAN. $450 or offer. Excel. cond., 456-1838 aft. 7 p.m., all day wknds.

Musical Instruments—1555

★ LOWREY ORGAN ★
Spinet. Waln. 2 manual. Sustain. Percussion. Free lessons as long as you like. Value $695.
Now Only $395
SHERMAN CLAY
4th & C St., S.R. 454-1616
Open Wed. & Fri. Evenings

★ PIANOS WANTED ★
Highest cash prices paid
SHERMAN CLAY-San Rafael
4th & C Sts. Ph. 454-1616

PIANO BARGAINS!!
Upright pianos. $175-$295. Terms avail. Free delivery. 457-9283.

PIANO, Wurlitzer spinet with bench. Fr. Prov. Like new. Sacrifice $650. Call 435-0875.

PLAYER PIANO, 1918 Wurlitzer, completely rebuilt. With some rolls. 707-544-0741.

PROFESSIONAL trumpet, Conn Constellation, high gloss nickel finish. Exc. cond. $250. 897-4641.

★ RENT A PAINO ★
as LOW as $15Six FREE Lessons
SHERMAN CLAY
4th & C St., San Rafael, 454-1616
OPEN WED. & FRI. EVES.

★ RENT A PIANO ★
as LOW as $15
Six FREE Lessons
SHERMAN CLAY
4th & C St., San Rafael, 454-1616.
OPEN WED. & FRI. EVES.

SILVER SPARKLE drum set, 4 drums w/cymbal. Great buy for beginner. $100. 453-0945

★SPINET PIANO ★
Famous brand. Contemp. waln.
- Ten year guar. Lasting quality
- Free delivery in Marin
- Six weeks instruction
- $50 worth of instr. material

All for $595
SHERMAN CLAY
4th & C St., S.R. 454-1616
Open Wed. & Fri. Evenings

VOX Jaguar organ. Cost $600, will sell for $300. Like new. Call 461-0613

WURLITZER organ with separate spectretone sound system. $700. Phone 479-8854

Horseman's Corner—1565

2½ YEAR old bay gelding. Moving east. Must sacrifice, $200/offer. 454-4567.

2 REG. Saddlebred stud colts, 6 & 18 mos., untrained. Best offer over $100. 707-545-1076.

AQHA MARE. Double bred Question Mark. Proven producer, speed, color, perform. $950, or bred to AAA LITO Rojo, $1200. 454-9223.

AQHA reg. mare, 6 yrs. old. Gentle but spirited. $250. 897-1992 or 707-823-7188

ARABIAN AT STUD
SOFAL 29490 (Manakha x Sofala)
Blue Ribbon Winner at halter.
Purebred: Private Treaty
Grade Mares: $100. 897-7924.

BOARDING pasture or box stall. Good feed, tack room, trails near by. 897-7308, 897-3945.

CHOICE horse hay, straw & alfalfa. Priced to sell. Open every day. Paris Hay & Grain 707-795-4592, Petaluma

CHESTNUT MARE. 8 yrs. old. 14.2 H. ½ Morgan, ½ quarterhorse. Man's horse for experienced only. $300. 453-3998.

For the FINEST in ENGLISH tack & riding apparel it's MARIN SADDLERY on Hwy. 101, 1 mi. no. of Novato. 897-9756.

HORSESHOEING, H.T. Wright
PHONE 383-3485

HORSESHOEING
Mike Thomas, 897-7321, 897-2017

LILAC STABLES. Boarding, $50 w/individual paddocks; all phases of training; lessons; horses for sale. 707-795-6194.

MARE—PAINT. Excellent riding for all except novice. $500. Complete West. tack, exc. cond., $200. 456-5890 or 457-1481.

PALOMINO gelding, 5 yrs., spirited. Good trail. Asking $200. Call 924-6879 eves.

PASTURE FOR HORSES
$30 plus feed
749 Atherton, Novato

REG. PUREBRED ARABIAN. Gelding, 14.3 h., 5 yrs. old. English / Western. Sacrifice, must sell. Best offer. 892-5392. (Nancy).

RIDING LESSONS
English, Jump, Western. 897-3971

STOCK truck. '56 1 ton GMC. New racks. 4-horse cap. See to appreciate! $700. 388-7219 am/eves.

WOODY'S HORSESHOEING
Hot & Cold
897-8114

Farm Products—1575

HAY FOR SALE
Alfalfa, Oat & Straw
190 So. Novato Blvd., Novato
Open Every Day

OAKWOOD FOR FIREPLACE
SEASONED. 707-763-1011

Pets—1585

3 MALE puppies, part Dachshund. Black w/brown markings. 10 wks. old. $2 each. 897-2810.

AKC SCHNAUZERS- miniature.
8 weeks. 435-3600

AKC tiny toy poodle, apricot female. Also Pom-Peke female. Shots. Terms. Call 454-4922.

AKC MINIATURE SCHNAUZERS
Adorable puppies. 479-4334

"AQUA-DOC"
Fish Sick? Dirty Aquarium?
GARDEN POOL PROBLEMS?
Call "AQUA-DOC", home of commercial AQUARIST SERVICE. Phone: 454-5504 or 456-5873.

BEAGLE PUPS — AKC
$50. Call 454-5439

BLACK Male Standard Poodle, AKC registered, 1½ yrs. old. Needs more room to play. Will give to good home. Call 461-5494.

COCKER PUPPIES. Black, male or female. 9 weeks old. 707-795-4004

COLLIE/SHEPHERD pups, 7 wks. 4 males, $10 ea. 5 fem., $5 each. 479-4816 after 5.

DACHSHUND pups, AKC. Mins. & std. Smooths, Wires. Shots. Finest bloodlines. Reas. 707-224-4961.

DOBIE PUPS, AKC REG.
Ears & shots 897-2993.

EASTER SPECIAL
Small miniature Dachshunds, 8 wks. Shots, papers. $75. 454-4852.

ENGLISH BULLDOGS AKC $175
707-539-2316

FREE — Cute, fluffy, gray male kitten. Approximately 6 months old. Call 456-8577.

FREE ADORABLE puppies to good homes. Mixed breed. 6 weeks. Call 461-0269. after noon.

FREE PUPS, mix-Lab/ped. German Shepherd, 8 wks. Good home, please. Call 479-5124.

FREE PUPPIES. Lab-Shepherd mix. 6 weeks. 669-1340

GERMAN SHEPHERD pups, AKC. Champion sired, guaranteed. Excellent temper. Tucker Hill Kennels. 1-707-795-6375.

GERMAN SHEPHERD Lab. 3 mo. black glossy coat. Gentle, intell. male. Hsbrkn., shots. $15. 924-5783.

GERMAN SHEP/Golden Lab mix. Adorable puppy, FREE to good home. 332-5018, 332-2993.

GOLDEN RETRIEVER 2 yr. old, purebred, needs good home. FREE! 956-4500, 435-3655 eve.

HANDSOME SHEPHERD, good companion, 3½ yrs. FREE TO GOOD HOME. 457-9403.

MALE SIAMESE CAT NEEDED FOR BREEDING — with Bluepoint. Please call 332-0471.

NORWEGIAN ELK HOUNDS. AKC. 6 weeks. 3 males, 1 female. Available now. 838-4362.

SIBERIAN HUSKY PUPS
388-6341

WELSH CORGIS
2405 Coffee Lane, Sebastopol
707-823-2342

Garage-Rummage Sales—1595

109½ Shaver St., S.R. 454-3730. Winfield china, antique book case, flower box & misc. 10 a.m. until 11 p.m.

CHURCH Redeemer Thrift Shop. 121 Knight Dr., Glenwood, S.R. Open Tues. & Sat. 10:30-2 p.m. 456-0508

HOUSEHOLD POTPOURRI. Good stuff, art stuff, fun stuff & junk, incl. clothing & furniture. For pennies & bucks. 530 Marin Oaks Dr., Novato. Every day aft. 1 p.m.

QUITTING APT. BUSINESS. All furn. must go. Sale will last 'til everything is gone. Hrs: 9-6 every day at 18 Boulevard Terrace, Novato. 892-5795.

Antiques—1605

3RD DUTCH AUCTION
Going into its 3rd wk. 1 German wall clock is being reduced $1 every day 'til sold. THE WAREHOUSE ANTIQUES, 815p8Grant Av Novato. Hrs: 10-3 Tues. thru Sat. Tues. eves: 6-9.

ANTIQUE silver, jewelry, crystal, procelain, foreign money, oil paintings, port. heater. 457-1423.

Assorted Jugs & Teapots
Call 453-0467

BRASS BEDS
(50) all sizes, incl. king & queen. $65 up. S.F. 861-3300.

VICTORIAN rosewood square grand piano, sac. $500; walnut expandable din. tbl., 4 chrs., $200; pr. Vict. pull-up chrs., $50. 456-7867.

WALNUT corner cupboard. Drop leaf table w/leaves. Pine desk, wash stands, chest of drawers, lamps, other pieces. Phone 456-6493.

Misc. For Sale—1615

SLUSH MACHINE AND SOFTIE MACHINES. Perfect condition. Call S.F. 681-6274.

★ KITCHEN CABINET UNITS ★

Base & wall cabts. - double sinks-faucet - strainers & counter top

- 6 ft. unit $299
- 8 ft. unit $374
- 10 ft. unit $449
- 12 ft. unit $539

YOU INSTALL

★ TAPPAN CENTER OF MARIN ★
2050 Fourth St., S.R. 457-0404

7 ft. wrought iron corner shelves, $25. 3 green upholstered dining chairs, $10. Call 457-1563.

3 PIECE French provincial (double) bedroom set, $90. 457-9767.

3 IN 1 carriage, $20. Bath table, $15. My double dress form, $15. Drum sets, $150. All excel. cond. 461-5016.

3 ROOMS all new furniture. 7 pc. living rm., bdrm. set, mattress and box springs and 5 pc. dinette. All 3 rooms $399.50. Convenient terms available.
Free Delivery Free Storage
WESTERN FURNITURE
1848 Fourth St. San Rafael

AIR CONDITIONER, 12,000 BTU, 110 volt, used 1 summer. $150. Gas heater, cool cabinet. $25. 883-5420.

ALDER, eucalyptus, oak wood. Seasoned, dried. $45 cord plus delivery. 707-795-3034, 795-3869.

★ APT. DWELLERS ★
COMPACT washers & spin dryers. Rent to own. From $9.75 month (3 month minimum).

BUTLER'S TV & APPLIANCE

Butler's Means Service
2nd & Lincoln, S.R. 454-5300

Misc. For Sale—1615

BATHROOM FIXTURES. Modern tub, toilet, basin. Tan. All fittings. $30 firm. 453-8681.

BDRM. Set-dbl. bed w/mattress, nite tbls., dresser, bureau (glass tops). $650. 453-0378 aft. 6.

BDRM. SET, Mediterranean pecan, 5 pc. plus king-size bed. Best offer. Call 456-1926.

BE READY
NUCLEAR SURVIVAL MAP
of entire USA 45" vivid display, red lining major 300 military, industrial, political targets & fallout areas. $7.50. For info. write to Nuclear Survival Society. P.O. Box 177-K, San Geronimo, Calif. 94963.

BELL'S DRY FIREWOOD
Oak, euc., pine. 24" & shorter. $23.50 per ½ cord & up. Loc. free del. 454-0468 eves.

BIKE, 24" boy's 10-spd. Spider. Excel. cond. Paid $70. Sell, $50 or best offer. 388-2225.

BUNK BEDS, refrig. or freezer, desk, wardrobe, storage cabinet, etc. Cheap. 388-1601.

BUNK BEDS, $40
Ph. 453-8123

CARPET warehouse sale. Sat., Sun. 10-5. Montecito Cntr. over Goodman's. 457-2011.

CARPETING. Layer has excess. At cost. $3.50 & less. Colors. Pad/instal. also. 388-1562.

CHEST, 2 end tbls., $95; lamp $25; ant. cabinet $60; patio chrs., $10 ea. 388-9500; 383-3451.

CONTEMPORARY walnut dbl. bed, complete, exc. cond., $45; won prize tuxedo, sz. 42 reg., all access., never worn, $50. 479-0472.

DESK
Large, metal - good condition. 34x60". $65. 897-1819 or 897-6989.

DISHWASHER, Frigidaire, portable, wood top for cutting. $70. 924-5723 after 3:30 p.m.

DINING ROOM table, 6 chairs, blond. $65. 456-4553 aft. 6.

DIAMOND ring, 2¾ K. w/tapered baguettes. App. $3400, sell $2750. 454-3230.

DOG RUNS, portable; storage sheds; dog houses; play houses. 707-763-2371 day; 763-7322 eve.

DOORS, unused hollow core, 6'8"x2'6", $10 ea. or best offer. 13 avail. 986-4684, S.F.

DRAFT BEER BOX, 3-keg Perlick, self-contained, 3 spigot, A-1 cond. $375. 897-6870.

EXOTIC Oriental hutch with 2 separate glass show cases, black w/gold trim, multi colored motif, beaut. show piece. Also lamps & other pieces. 454-3770.

FIREWOOD FOR SALE: Oak, Madrone, Eucalyptus, Fir. D & N Firewood, 390 McDowell Blvd., North Petaluma, 707-763-3621.

FLOOR tile, many colors, $3 box (20); used brick (75), 5c ea; blow. gas furnace, $60; manual adder, $25; 8' fluor. lites, globes, (4), $10 ea. 456-7082.

FREEZER, 1 yr. old. 21 cu. ft., upright, Imperial. Paid $600. sac. $300. Call 456-2936.

GERT'S a gay girl - ready for a whirl after cleaning carpets with Blue Lustre. Rent electric shampooer $1. Scott Hardware, 1320 4th St., S.R.

GENUINE old fashioned prices at

MIKE'S SURPLUS
70 N Woodland, S.R. 453-3110

GOOD USED toilets, water heaters, garbage disposals. $15. Sinks, faucets, $5. Adding machine, $30. Utility sideboxes, power snake. 454-8136.

GOOD USED TIRES
FROM $3.99
MONTGOMERY WARD
Corte Madera 924-4330

GOLFERS . . .
Man's Burke Worthington iron set & Wilson Augusta 1, 3, 4, 5, woods. Bag & cart. All like new. $150.

Woman's Spaulding iron & wood matched set with blue bag. Used twice. $50. 707-763-5264.

★HATCHCOVERS UNLIMITED★
456-2302 453-8240 Dlr.

HIDE-A-BED, $50; sectional sofa, $20; din. tbl., $20; chest, $15; lawn mower, $5. Small misc. items. Aft. 5 p.m., 1566 Lincoln, S.R.

IDEA!!
YOUR I-J THRIFT AD
CAN BE IN OVER
44,000 MARIN HOMES
And . . . at the lowest cost for the most readers in all Marin County.
Don't pay more for less than the best . . . and have to WAIT for results.

I-J THRIFT ADS
●Here's How They Work●
Private parties may advertise merchandise up to a total of $250. 3 lines for 4 days for $3.00. Include price of each item in your ad. Sorry no refunds at these low rates.

That's All There Is To It!
Phone Your Friendly I-J Classified Ad Girl NOW!
453-4000

INVALID WALKAR - open end
Excellent condition. 453-0203.

KITCHEN cabinets, birch, custom w/built-in Thermador cook top & oven, good cond. $300. Refrig-freezer, "Her Majesty" frostless $100. 435-0159 aft. 6 p.m.

LEICA CAMERA, $50; Nikon RF lenses, 105 MM 2.5, $75; 35 MM 3.5, $40; Misc. access. 388-5477.

★LEATHER★
COMPLETE SELECTION OF LEATHER FOR EVERY PURPOSE.
MONDAY TO FRIDAY 8 TO 5
C.T. STRUVEN CO.
23 JOSEPH CT., S.R. 479-7422.

LEAVING area. Complete twin bdrm., dinette, liv. rm. Misc. items. Best offers. 383-4094.

LUCITE plastic sheets (clear as glass) factory 2nds. Save 50%. Styrene pellets 12 cu. ft. $11.95. Fiberglass mat 49c yd. 6211 Telegraph, Oakland. 653-3588.

MG Mid. tonneau covers with support bar, also ski rack. Dbl. sz. 2 box sprngs., 3 matt., hdbrd., bdstead, 2 nite stands. Clean, good cond. Reasonable. 388-0293.

MODEL'S WARDROBE. 150 items, many for office or cocktail work. Size 8-10. 454-3978.

MOVING, must sell. Will take best offers. LAWN MOWER, manual, orig. $50. ASSORTED GARDEN TOOLS. ROTARY TV ANTENNA, orig. $94. REFRIGERATOR, Frigidaire, frost free, gold, orig. $354. WASHER & DRYER, Speed Queen, orig. $472. All NEW 18 mo. ago. 897-5622 aft. 6 p.m.

Misc. For Sale

MUST SELL. Rare exquisite furn., solid cherry, mahog., walnut w/wal. inlays w/hand carvings. Beaut. lamps-imported crystal & marble. Oval & sq. tbls.; console tbl.; commode; drop leaf tbl. w/chrs.; occas. chrs.; mirror; 5 lamps; 5 pc. dbl. bdrm. set, $365; Simmons hideabed, $165; rattan chr. In S.R. 388-8316; 453-3154.

NAUGAHYDE love seat. Antique satin drapes. Reasonable 435-1526.

NEW
"POOL TENDER"
Cleans your pool automatically. For: in ground, on ground, above ground - New or existing pools. Easy to install and use. Rentals and Sales. Full Price $139.95
CASPER'S POOL & PATIO
145 Tunstead, S.A. 454-9087

ONLY 5 LEFT
Mantles. 7x5' & beveled mirror. $60. 332-9345

ORIENTAL rug, exc. cond. Predominately red. 9'6"x13'. $640. 897-3011.

PAIR Green velvet chairs, $40 ea. 36" round white chair, $65. Phone 461-2013.

PIANO BAR, Baby Grand, Apollo, seats 8. Beautiful condition. $770. Phone 897-6870.

PLAYHOUSES
Storage sheds & dog houses. All redwood. 707-763-6306 any time.

★POOL TABLES - DEALER★
Country Club Billiards, 5941 Redwood Hwy. Ignacio 883-9984.

RCA Whirlpool dbl. oven w/pullout stove. Must sell. Asking $250/offer. 461-2529, 461-2630.

REFRIGERATOR, $95. Washer & dryer, $75 ea. All excellent. Phone: 897-7920.

REFRIGERATOR, OLDER MODEL
Excel. cond. $45. 456-6493

ROLLAWAY BED. Innerspring mattress. Only used 6 times. $20. 383-5356.

SACRIFICE, MUST SELL, moving. Comb. stereo radio. Com. hi-fi radio. Magnovox TV, 21" screen. Rock maple dining set. Danish mod. walnut dining set. Misc. tables, lamp, baby furniture. 332-4796.

SEWING MACHINE, industrial. $100. Call Monday thru Friday. 10 to 5, 332-0611.

SECOND ACT
Next-To-New Clothing
751 S.F. Drake, S.A. 456-7062
Clothing Taken On Consignment

SHOPSMITH Mark V. Exc. cond. Complete w/band saw plus other extras. $225. 388-9177.

SMALL CHILD'S bedroom set. Complete with many pieces. $70. 383-0541

SOLID OAK 4-poster dbl. bed, bureau & drsng tbl. w/mirror. Inner spring matt. & coiled sprng incl. Good cond. $350. 892-2546.

SOUTH AMERICAN Genuine Emerald. New — appraised for $600 — sell for $300. Call 479-8392.

STOVE, ELECTRIC, 24 INCH
NEW CONDITION $35. . .924-9789

THE NAME OF THE GAME is Family Fun. HPE Muskin swimming pools! Large & small sizes in a wide variety of standard shapes. From 180 to 12,250 gallon capacity. DO IT YOURSELF or engineered-installed. Free quotations - Top Quality - Low Prices. CASPER'S POOL & PATIO, 145 Tunstead, S.A. Phone: 454-9087.

TOP PRICES PAID FOR
HOUSEHOLD FURNISHINGS,
ANTIQUES & ESTATE SALES.
CONSIGNMENTS WANTED. 453-7511

TOAST naugahyde sofabed, good cond., $70. 2-oven Wedgewood gas stv., excel., $60. 897-4489.

TWO solid oak desks. 17 cu. ft. chest type freezer. Bell helmets. Misc. 435-4136.

TWIN BED SET, complete with headboards & spreads. $87.50. 479-6005, 472-1431 eve.

USED housewaare - homeware bargains galore. - Washers, dryers, stoves, furniture, knick-knacks, books, rugs, pictures. Browse 'A Round Store. 1599 Sir Francis Drake. Fairfax. 456-2780.

WATERBED FRAMES & frame kits. All kinds & prices. Also children & doll house furn. 456-8032.

WASHER. 1 year. Excellent condition. Deluxe model. $130. Must move soon. 924-9062.

WE WILL SELL any item we rent. See our ad in Class #284. UNITED RENT ALL - San Anselmo.

WHIRLPOOL WASHING MACHINE
$85. 453-9410

WROUGHT IRON tbl. & chrs., $40. Lamps, $10, $15. Drssr., nite stands, mirror, $75. 456-4905.

Aviation, Airplanes—1625

TWIN APACHE
$35 per hour
Pilot qualifications:
A) Warm bodied
B) That's it!
SANTA ROSA FLIGHT SCHOOL
Coddington airport 545-0618.

Office Equipment—1635

COSTA Mesa exec. desk "L" shape & chair, 60x72 walnut; F.E. check protector; Victor adding mach; Rolodex address cabinet; Litning steel file. 453-1308.

IBM EXECUTIVE TYPEWRITER. 20" carriage. $300. 479-2100

LATE model Royal & Olympia typewriters, 30% off; desks, 20% off; file cab., 30% off; typing stands, 20% off. Cosgrove Office Equip., 1542 4th S.R. 453-9227.

OLYMPIA portable typewriter, $60; steel case, legal, 2 drwr. file, $50; Call 457-0723.

Boats-Supplies—1645

30 FT. SLOOP, Columbia Defender, fib'glass, nav. equip., inboard, sleeps 6, A-1, $9850. 388-2620.

283 CHEV marine eng., reverse gear & conversion. Best offer; worth $750. 388-5407 aft. 5.

25 FT. Bristol Sail Star. 9½ h.p. aux., well equipped. $5,595. 707-938-4476.

25' SLOOP. Fleur blue class, nylon sails. $1900. Office, 479-1000. Home, 454-1762.

19' O'DAY Mariner fiberglass sloop - dacron sails. Seagull motor. $2000. Call a.m. 332-9097.

18' MERCURY sloop. Custom bit. Exc. cond. Inc. sails, trlr., mtr., many extras. Sac. $950. 454-9277.

17½' Bellbouy. 75 h.p. Evinrude. Good condition. $1400. Ph. 892-5098.

17½ FT. Glaspar cabin cruiser, 75 h.p. Johnson O/B custom trailer, extras. $2,000 or offer. 924-4237.

It's Very Simple
To reach the buying Public when you have Something to Sell
I-J Best Seller WANT ADS

Boats-Supplies—1645

14' CATAMARAN ski boat. 75 hp. $750. Good condition. Phone 897-2690 after 6 p.m.

BOAT SUPERMARKET

BUY IN THE COUNTRY
AND SAVE MONEY!
19 factory direct franchises. All sizes of boats, 8' to 23'.

19' Newport, full canvas, 170 h.p. Chrysler I/O, heavy duty trailer.....$3995

17' Rambler, top, 130 h.p. Chrysler I/o, heavy duty trailer....$2995

15' Shasta tri hull, sleeper seats, 50 h.p. Evinrude and trailer.....

.....$1995

Largest stock of boats in Northern California
5 miles south of Santa Rosa on Highway 101

BOATERS & Almost Boaters. Coast Guard Auxiliary Basic Seamanship Course. Beginning Mar. 10th 7:30 P.M., Tamalpais High School. Call eve., 664-1060.

★FUN-FLAIR★ 25 ft. self cont'd House trailer/Houseboat. Sales & Demos. 456-4511.

NEW SEA-DOO Inboard Jet-Powered, fiberglass fun boats—forced liquidation at ½ price—some demos at less. (408) 265-9760.

TRADE 18-22 h.p. outboard motor for mini-hydroplane. Call 707-763-5264.

Swaps—1655

EMERGENCY Personal Information Center needs managers & reps. full or part time. Min. investment only $12. Write EPIC, P.O. Box 26444, San Francisco, 94126.

Equipment Rental—1665

SEE BUTLER'S TV & APPLIANCE AD in Class #212 & Phone for Service for Rentals & Service.

UNITED RENT ALL can provide your garden & yard tools - household equipment - party and banquet items - convalescent needs. 101 San Anselmo Ave., S.A. 453-5962.

Machinery—1675

SACRIFICE. Heavy duty trailer type cement mixer. $125. Call 456-8960

Misc. Wanted—1685

ABLE to pay better, instant, cash prices for used washers and dryers. Call Ted at 383-0707. Dlr.

BEEN LOOKING?
Why not a small ad here? It will go into 7 out of 10 Marin homes EVERY night! Surely one of these thousands of readers has JUST what you want. Phone the I-J, 453-4000 right NOW!

MAPLE DINING room set, large, with buffet. Good condition. 453-1904

WANTED, BOSTON ROCKER
Phone 461-5184

DOUBLE BED with frame, $30. Table, $10. 2 lamps, $7.50 ea. Call 383-5160 eves/weekends.

Marin County—1800

BUILT TO BE LIVED IN

Large older home situated on a ⅞ acre parcel with quiet, seclusion & view. 4 bedrooms plus, 2 baths, separate dining room, family room, sewing and laundry room. Plenty of room here for a large family. Other features include: large heated & filtered swimming pool with diving board, wading pool, and basketball court. House and grounds need tender, loving care, but with a little time and elbow grease, it could be a real paradise. $45,000.

PIERCE REALTY

SINCE 1929
1601 2nd St., S.R. 453-3540

FAIRHILLS

Architecturally designed. The 2 story living room looks out on beauty in every direction! A formal courtyard on one side and Mt. Tamalpais in all her glory on the other side! In between we have a FORMAL dining room leading to a large covered patio and an inviting BBQ area. 3 elevated bedrooms, 2 baths, plus powder room. PRIVACY! Several excellent pool sites. Colored lights thruout the grounds reflect nature's beauty! Unusual setting! For the discriminating buyer. Priced at $69,950.

ROSE PAUL

REALTY
1405 5th Ave., S.R. 453-4500

★ ★ ★ ★
FIX-UP SPECIAL

This property contains a 2 bedroom home with hardwood floors, large kitchen, patio with fruit trees and view, in addition to a lower studio with a half bath, and a store rental on a main thoroughfare. Can be purchased with low, low down and owners assistance at only $18,950.

ABRAMS

REALTOR
339 Third St. Montecito Center
San Rafael 457-1650

23 First St. Village Square
Corte Madera 924-1200

GENTLEMAN'S RANCH

Nature's gift & man's ingenuity. Trees, privacy, 4.62 acres. Home for horses, birds, not to mention 3500 sq. ft. of luxury for you plus 2 bdrm. cottage. One-of-a-kind!

★ GALAXY ★
479-7077 883-6817

HIPS & EXPENSES

will go down down down, if you're willing to climb the stairs to this hideaway in the hills. It's old, needs lots of work, but it's got privacy, view, sun and considerable charm. Two or three bedrooms, a bath and a-half, a fireplace. It's only $18,300. Our first ad

LASH REALTY

55 Broadway Fairfax 456-6400
Eves: 453-4947

Marin County—1800

2500 SQ. FT.

ONLY $53,000 with the following custom features:
Oversize living room with cathedral ceiling & massive stone fireplace.
Master suite w/large roman tub. Separate dining room.
The kitchen is a woman's delight. Breakfast area in kitchen.
Downstair's has:
2 bedrooms, large family bath & laundry room.
Over 600 ft. ready to finish into either bedrooms, family room or whatever you like.
VIEW OVERLOOKING ROSS VALLEY
Easy commute, walk to schools.
Financing to suit your needs.
Contact builder, 388-3331/892-2360

WESTERN OAKS VILLAGE

FROM $21,500
PREVIEW! 2 and 3 BEDROOMS on oak filled private park. Club house and pool too! Under construction. Top financing. FHA and G.I. too. Place your order now!
WESTERN HOSTS - 456-7949

Unobstructed Bay View

This 10 year old Glenwood home features 3 bedrooms, 2 baths, large family room, double fireplace, 2 large brick patios and pool site. Sprinkler system, loads of indoor & outdoor storage cabinets, fully insulated, enlarged kitchen. Exclusive - first time advertised. $45,500.

STEWART ASSOCIATES

Realtors—924-4200 ANY time.
215 Tamalpais, Corte Madera
Ask for free picture catalog.

A RETREAT

Here is a charming hideaway nestled on almost 2 acres! The house is compact and ultra modern with Swedish fireplace. One bedroom plus small den. Redwoods and pine trees! If you like the UNUSUAL, want PRIVACY and COUNTRY atmosphere, be sure to see this one! Asking $27,750.

ROSE PAUL

REALTY

ON THE LEVEL

This 2 bedroom home is immaculate both inside & out! Close to commute and walking distance to excellent shopping facilities. Has tile in bath and kitchen. Fireplace. The grounds are fenced, brick planters, fruit trees, LEVEL! Plenty of room for play or planting! Eating space in kitchen. Bedrooms are large. Great starter or retirement home! Priced at $31,500.

ROSE PAUL

REALTY
1405 5th Ave., S.R. 453-4500

TRANQUILITY

Smell the ever-fresh redwoods, and enjoy the beauty of the creek beside this architectural beauty designed to meld into the natural wooded surroundings. Two tree-sheltered patios offer outdoor privacy or gay parties with the built-in outdoor barbecue. 3 bedrooms, 2 baths with a master bedroom patio exit door. The living room has built-in bookshelves beside the hospitable hearth. Versatile family room. Professionally landscaped and designed for adult nature pleasure and a children's private play park. $64,000.

Fox & Carskadon

Realtors — 454-1010
1210 5th Ave. S.R. Eve: 457-9690

★ $25,950 ★
LOG CABIN
In a woodsy setting with a sweeping sylvan view, this cedar log construction provides an authentic chalet character. Lifetime neavy shake roof. An 18x27 ft. living room fully paneled, brick fireplace, w/w carpeting, elec. kitchen with formica counter tops, 3 bdrms, 2 full baths, walk in closets.

★ $34,950 ★
LUCAS VALLEY
In this delightful area just 30 minutes to San Francisco. With excellent elementary and hi-schools, we have just listed a 4-bedrm

I-J THRIFT-ADS

3 lines, 4 days $3.00

Private parties only. Price of all items each ad $250 or less.

Old fashioned rates

453-4000

Marin County—1800

A NEW HOME

Under Construction in San Anselmo

The site is level and captures a panoramic marine view and the skyline of San Francisco. A traffic free location with all conveniences less than 5 minutes away. Acres of land adjacent where your children can play in safety. Time now to select colors, appliances, fixtures, etc; Your own home may be taken in trade. Eves. Mr. Attell, 897-5453.

GALLAGHER-STURIALE

REALTOR

310 Sir Francis Drake
San Anselmo 456-6262

OUTSTANDING

A MUST SEE!

3 bedrooms, 2 baths
Grand piano sized living room
Tremendous fireplace
All electric kitchen
Over-sized master bedroom
Level corner lot
Sheltered patio
Vacant, immediate occupancy

$45,000

L. CURLEY, REALTOR

1380 Lincoln Ave., San Rafael
456-3193 454-1702

Marin County—1800

★ $26,500 ★

OUR FEATURE ATTRACTION

3 bdrms., 1½ baths, central heating, fireplace, double attached garage, big beautiful rear yard for growing children. A level site. Elementary and parochial schools, shopping center, and commute bus within walking distance.

★ $30,500 ★

ASSUME $26,500 G.I. LOAN

A non-tract home on a level site in Morningside Court. Commute bus, shopping center, schools, churches a short walk. Minimum maintenance throughout, with sprinkler system in front lawn. A 2 bdrm. home built in 1951. Hardwood flooring, w/w carpeting, fireplace, ceramic tiled bath. Monthly payments $256; includes taxes, insurance, princ. and interest.

★ $31,950 ★

NON-TRACT, SAN ANSELMO

A large level site with a delightful rear garden with complete privacy. A 3 bdrm. ranch style home, 2 full baths, brick fireplace, spacious dining area, plus breakfast nook in kitchen, w/w carpeting and draperies included. Stove, dishwasher, cable TV will remain. As assumable 5¾% loan is available. Walking distance to all conveniences. It's vacant. Immed. possession.

GALLAGHER-STURIALE

REALTOR

310 SIR FRANCIS DRAKE
SAN ANSELMO 456-6262

NEAR DRAKE HIGH
$33,500.

Spring is only weeks away, a wonderful time to move to this immac. 3 bdrm., 1½ bath home in San Anselmo, on a LEVEL LOT. Elec. kit., refrig., brkfst. area. Heavy shake roof. Close to bus & schools. REAL VALUE.

RIVERS-JACKMAN

REALTOR.
6 Red Hill, S.A. 453-3158.

Marin County Real Estate—1800

Northgate Realty

★ ★ PRESENTS ★ ★

★ ★ FOOT LOOSE AND FANCY-FREE . . . you could enjoy this kind of living with a home that's put together nicely and offers 3 bdrms., 2 baths, large family room, all elec. kitchen. Nicely kept and attractive landscaping makes everything so easy to love. Short walk to all conveniences. A top value at $33,750.

★ ★ JUST ONE MORE CHANCE . . . to show and prove that a spacious home makes for a more interesting enjoyable lite. A 2-story gem with 3 bdrms., large modern kitchen and dining area on level with a big outdoor covered patio. Converted street level areas . . . perfectly adapted to hobby room and in-law suite or 4th bdrm. 3 baths in all. Added driveway to rear of home. Ready for immediate occupancy. A new listing. $36,950.

★ ★ WHAT'S YOUR BID? . . . ONCE! TWICE! SOLD to the highest bidder! Sound familiar . . . maybe, but not usually in real estate. BUT here are 2 homes that owners want actions and offers:

$19,950. A cute 2 bdrm. starter home with laundry room. Hardwood floors, fireplace, stove & refrig. inc. Easy access to Hwy 101.

$46,950. Terrific for the growing family . . . 4-5 bdrms., 3 baths, elec. kitchen, family room. PLUS huge rec room with sink — refrig. unit, full bath. Beautifully landscaped . . . lovely setting. WHAT'S YOUR BID?

★ ★ THE GOOD EARTH . . . beautiful land for building, developing or appreciation:
$9,950 . . . 1 acre site Glenwood area
$34,000 . . . 1 acre, can be split into 4 sites. Muir Beach.
$300,000 . . . 525 acres . . . rolling hills, adjacent to Samuel P. Taylor Park.

★ ★ WE HAVE THE ABOVE AND OTHERS . . . but we desperately need for waiting clients:
4 bdrm. Eichlers with pool or pool sites, in Terra Linda or Upper Lucas Valley.
3 or 4 bdrm. homes . . . "fixer-uppers" . . . or income units, $22,000 to $50,000.

In fact, we need all kinds of listings . . .
GET FAST ACTION . . . CALL US TODAY!

★ ★ NORTHGATE REALTY — 661 Del Ganado Rd. 479-2114

Marin County Real Estate—1800

MULTIPLE LISTING SERVICE
MULTIPLE LISTING SERVICE
MULTIPLE LISTING SERVICE
MULTIPLE LISTING SERVICE
MULTIPLE LISTING SERVICE

COVERAGE

MULTIPLE LISTING SERVICE
MULTIPLE LISTING SERVICE
MULTIPLE LISTING SERVICE

Coverage is one of the many important benefits the home buyer or seller receives when he seeks the professional assistance of Multiple Listing Service.

Marin County Board of Realtors Multiple Listing Service is a sales network of dedicated and skilled staffs of 200 different local real estate firms. This network offers you its combined familiarity with the home buying market to give you total coverage. Such coverage assures you of the speediest possible success in bringing buyer and seller together.

Whatever your real estate needs, your first step should be toward

MARIN COUNTY BOARD OF REALTORS

225 WEST END AVE., SAN RAFAEL 453-1181

Marin County—1800

BELVEDERE Lagoon. Cape Cod. 3 bdrms., 2 ba., den, family room, combo. dining & kitchen. Professionally landscaped. Private dock. $69,950. Owner. Call eves. & weekends, 435-0301.

Bel Marin Keys—1825

WATERFRONT 3 & 4 bedroom homes. Priced from $30,000 to $79,500. GI & conventional. Bel Marin Keys Realty, 883-7656.

WATERFRONT STEAL!

Sunken living rm. with massive fireplace, sliding doors from living & family rooms to redwood deck, 4 bdrms., big lot. Realtor.

★ G A L A X Y ★

479-7077 883-6817

Belvedere—1830

EXCLUSIVE West Side, just listed. City view, 3 BRs., 3 ba., $79,500.

Kay Noah, Realtor, 435-3185

On The Lagoon

A gracious home with shingle exterior, redwood dock and beautiful grounds. 4 bdrms., 2 baths, family & d i n i n g rms. Walk to Ferry! $107,500.

FRANK HOWARD

ALLEN

Leading Realtors Since 1910
1920 Paradise Tib. 435-3844

THE BUY of the Month on Belvedere Island. $52,000. 3 bdrms., trees, privacy. Sun. Back yard & patio. Deck. A snappy home for the money! 435-3121. Realtors.

HOME & LAND CO

YOUR OWN SHORELINE

3 Bdrm (plus studio & den), Golden Gate view from formal din. rm. and inviting bay window in high ceiling liv. rm. Home only 1 yr. old. Exquisite architecture. Features cedar exterior and interior trim. Dream kitchen. $119,-500. Eves: 388-8680. Realtor.

"Expanding Residential Department Needs Salesmen."

Coldwell, Banker

500 Sir Francis Drake Blvd.
Greenbrae 461-2020

Corte Madera—1870

— A — FRAME

on a huge wooded lot on Christmas Tree Hill. 3 bedrooms plus 2 unfinished, 2 baths, lovely deck for entertaining. Privacy in a park-like setting - walk down sunny steps to the village. $49,-950.

PIERCE REALTY

SINCE 1929
1601 2nd St., S.R. 453-3540

LAGOON BEAUTY

Immaculate 3 bdrm., 3 bath charmer. All elec. kitchen, large dining ell and brkfst. area. Beautifully landscaped. Carpets & drapes included. Covered lanai with built in BBQ. Just listed. $41,000.

CUTIE PIE

Delightful 2 bdrm. shingle on large close in lot. Needs some tender loving care, but well worth it. Paneled liv. rm. with fireplace, large sunny kitchen, big, big basement. Asking $24,950.

VILLAGE REALTY

225 Corte Madera Ave.
Corte Madera 924-3356

MADERA GARDENS. 3 bdrms., 1½ baths, nr. shopping cntr. $32,-950. Prin. only. 383-1911.

TOWNHOUSE!

In Mariner Green at Corte Madera! A spacious 3 bedroom, 2½ bath with a family room! Wall to wall carpeting and hardwood floors. Electric garage door opener. Great sheltered location . . . ideal for the S.F. commuter! $45 monthly fee covers water, TV cable, trash removal, fire insurance, outside maintenance, a swimming pool and club facilities! A greay buy at $31,950! Realtors.

TIMMER'S

901 "B" St. at Third
San Rafael 'til 8 p.m. 454-8002

Dominican—1885

OLD WORLD CHARM

. . . in old Dominican. This home encircles a picturesque courtyard & pond. Lovely colorful garden, 4 bdrm., din. rm., 2 baths. $44,950. 456-1282. Realtors.

HOME & LAND CO

Fairfax—1895

3 BEDROOM, 2 bath. All elec. kit. ¾ acre landscaped. 2 decks. $32,500. Owner. 457-2552.

2 BEDROOM PAD!

Remodeled 2 story on a double downslope view lot. Patio. Deck. Cent. heat, w/w crpt., 1½ baths. With the snappiest decor!! $23,-950.

B. D. SCHULZ, REALTOR
456-2255 Eves: 924-4213

A WEATHER EYE

on the world from this ridgetop home & income unit. Main house has 3 bdrms., each with it's own deck - spacious living room & party deck, quarry tile kitchen, 2 baths. Small house has 2 rooms and is always rented! $39,500.

FRANK HOWARD

ALLEN

Leading Realtors Since 1910
636 College, Kent. 461-2900

Fairfax—1895

CHARMER

Older home w/great possibilities in a beaut. part of Fairfax. Huge social hall beneath - formal din rm. 3 bdrm. Abuts on duplex-zoned lot. May be sold as a package for investor/owner. $37,-500 - lot $7,000. Eves: 479-2627. Realtor.

"Expanding Residential Department Needs Salesmen."

Coldwell, Banker

500 Sir Francis Drake Blvd.
Greenbrae 461-2020

✔PERCH & PEACE!✔

In this cozy nest, high on a hill with PRIVACY & a VIEW! Modern 2 bedroom, 1 bath! Electric kitchen! Much decking! No gardening & 24 ft. living room! Paneling, free-standing fireplace & nice dining area! Beamed ceilings! Drapes & quality carpeting! Added attraction a store room! Call to-day!$29,750. Nites call 456-0633 Realtors

DONALD GEDDES REALTY

1400 Lincoln Ave. 456-5040
SAN RAFAEL

Glenwood—1910

4-3/4% interest loan. 3 BR, 2 ba. Drps, crpts throughout. Interior recently redecorated. Owner will consider 2nd. 456-8523 bet. Noon & 6 PM. for appt. $35,000

BY OWNER. Unobstructed view. 3 bdrms., 2 ba. F.R., L.R., lge. kitch., crpts., Indscpd. 16 Dellwood Ct. $45,500. 456-2480.

EXECUTIVE home. 4 bdrms., 3 baths, fam. fm., Indry. rm. $55,-000. For appt. 456-8353.

Greenbrae—1915

EXECUTIVE RESIDENCE

Exceptional view — Mt. Tam, San Francisco and Bay. 5 bdrms., 4 1/2 baths, family gathering area, informal and formal dining rooms, large swimming pool. Owner will finance or trade for smaller home or apt. house - anywhere in bay area. This 4,700 sq. ft. home would cost more than $160,000 to duplicate. Less than 3 years old. Asking $138,-500. Eves. 388-9317.

NIPPER & MARCHANT
Corner 2nd & E St., San Rafael
Realtors 456-9622

TRADITIONAL ELEGANCE.

Here is truly a rare listing. Location. Features amenties galore! 3 bdrms, 2 full baths. Modern AEK has coved floors PLUS a large SEPARATE' brkfst area. SEP. DIN. RM. includes crystal chandelier. Large formal liv. rm. with a raised hearth floor - to - ceiling fireplace. Insulated. Elec. garage door opener. Off-street parking pads. Quality carpets, drapes. Beautiful view of Marin, bay and bridge, while dining or entertaining. Sliding doors open to large patio and level, private, outdoor area. A brand new listing and shown only by appointment with this office, $51,950.

Realtors.

GALLAGHER STURIALE
SAN RAFAEL 479-1200.

Greenbrae Marina—1920

A BABY BELVEDERE?

It's on its way! A lagoon home, completely carpeted & draped, incl. the kitchen. 3 Bdrms., 2 lovely baths, lge. fam. rm. w/wet bar. Lavish storage, even a pantry. Floor to ceiling marble fireplace. $55,250.

GRUBB & ELLIS

Realtors

1029 "C" St., S.R. 456-3220
Tiburon Lodge, Tib. 435-0992

ON THE LAGOON

Lovely views, 15x30 heated pool. Many unique custom features. Elegant foyer and circular staircase. 2 stories, w/4 bdrms., family and dining rms., 2 full baths plus powder room. View decks. $117,500. Realtors, 454-2030.

Home & Land Co

Kentfield—1945

BY OWNER. 3 bdrm., 2 bath, frplc., beam ceil. Tam view. Close in. Kentfield Schl. dist. Prins. only. $47,950. 461-0879.

BY OWNER. 1 bdrm. house. Large lot. Ideal for retirement. Call Sonoma 707-996-6452 for appt.

★ COLLEGE ★ PARK!

$38,500!

Near college, hospital, great schools and shopping! A 4 bedroom, 2 bath in a small exclusive subdivision . . . wonderful commuter location! W/w carpeting. Fireplace 2-car garage. Realtors.

TIMMER'S

901 "B" St at Third
San Rafael 'til 8 p.m. 454-8002

OLDER 2 story partially remod. 3 bdrm., 2 baths. Close in. Vacant. Eves. 472-2190. $35,950.
REYNOLDS Realtor 479-5343

PARADISE

for greenthumbers! A beautifully kept home & garden in a 1st class area. 3 lovely patios, pool site. 2 bdrms., 2 baths, sep. dining. $38,-500.

FRANK HOWARD

ALLEN

Leading Realtors Since 1910
636 College, Kentfield
461-2900 or 456-3880

Larkspur—1960

SUPERB 1½ acres of privacy. Beaut. home with 3 bdrms., 2 ba., dining room, pool site. Close-in. $69,500. Owner, 461-5478.

Kent Woodlands—1950

6 BEDROOMS

(AIA Designed)

Dramatic contemporary on a private 2 acre parcel with a view over 400 acres of undisturbed forest at the foot of Mt. Tamalpais and up to the peak. 2 story living room, elevated dining room, family room. Penty of level yard. $87,500.

Dean Weibel, Realtor 456-9635

Loma Verde—1970

3 BR., 2 ba., til. kit., dbl. gar., lge. lot. Rm. for trailer, extra rm. & pool Nr. schs. View, dcrtd. in & out. Cul-de-sac. 30 min. S.F. $35,500. 883-5313.

BY OWNER. Loma Verde, Novato. 3 bdrms.,. 2 bath, w/w. Doughboy pool. $29,500. 883-7184.

Los Ranchitos—1985

RANCH style 3 BR., 2 ba. Sep. barn w/tack room, loft, on 1.39 acres. Privacy. View.
Eves. 453-0651. $65,000.
REYNOLDS Realtor 479-5343

Marin Golf & Country Club Estates—2015

394 FAIRWAY DRIVE

Impressive & luxurious 5 bedrooms, hardwood floors & beautiful carpets and drapes. 3 full baths. 2 fireplaces. Sunken liv. rm. One of the largest level lots on the golf course with spacious patios and excellent pool site. Vacant. $64,500.

★ CREST PACIFIC

REALTOR —— 24 HR. SERVICE
1414 Lincoln, S.R. 456-2350

★ ★ ★ ★

MARIN GOLF & COUNTRY CLUB

★ 3, 4 & 5 Bedrooms
★ Family rms. or Dens
★ From $41,950
★ ¼ Acre Homesites
★ 8,500—$17,500

★ 6 Furnished Models
★ Open Daily

COMPARE THE VALUE

DIRECTIONS: Take Ignacio Blvd. turnoff from Highway 101, 5 miles north of San Rafael. Follow Ignacio Blvd. approx. ¾ mile, turn left on Fairway, follow golf course, turn left on Carnoustie.

GRUBB & ELLIS

REALTOR

883-7806 456-3220

SPANISH style, 4 bdrms., 2 ba., fam. rm., formal din. rm., w/w crpts., drps. $42,500. By transferred owner. 883-5282.

Marinwood—2020

3 BDRMS., 2 ba., w/w crpts., drps. Nearly new AEK inc. refrig. Built-in BBQ. Many extra improv. Lge. lot w/pool site on dead end street. 625 sq. ft. cvrd. redwood deck w/view. Near school. $38,-500. 479-8962.

BEAUTIFUL 4 bdrm., 2½ bath, wet bar, central air conditioned townhouse. No maintenance, good living. Swimming pool, sauna bath, gym. Like new. $37,500. By owner. 479-3349.

Casa Marinwood TOWNHOUSES from $33,750

Luxury 3-4 Bedrooms
Pool and Recreational
— Facilities —
CHILDREN WELCOME
FHA or CONV. FINANCING
Furnished Models Open Daily

DIRECTIONS: Hwy. 101 North. Marinwood turnoff to Marinwood Ave., left to Casa Marinwood.

FOX & CARSKADON
REALTORS
479-3089 or 479-9663

READY TO EXPAND?

3 BR, 2 ba., SEP. FAMILY RM., SEP. DIN. RM., sunken living room, w/w crpts., drapes. Large, level lot. Walk to everything. Nothing like it in this area at this price. Owner must move. $35,950. Realtor.

GALLAGHER-STURIALE
San Rafael 479-1200.

★ $37,500 ★

in newer Marinwood Estates. Just 7 yrs. old . . . a 3 bedroom, 2 bath beauty, Anderson built with a separate dining room and a breakfast nook, oversized master bedroom suite! Completely landscaped. The refrigerator, washer and dryer are included! Realtors.

TIMMER'S

208 Northgate Shopping Center
Terra Linda 'til 8 p.m. 479-2404

Mill Valley—2030

HIGH HANDSOME COLONIAL

Super constructed, colonial detailed home high on hill. Privacy. Paned windows, dark hardwood floors. Good views of S.F. and Bay. $54,950. 435-3121. Realtors.

HOME & LAND CO

Mill Valley—2030

DON'T WAIT TOO LONG TO SEE THIS ONE!

Attractive Cedar paneling, w/w carpeting, AEK all lend to the interior decor of this new 3 bdrm., 2½ bath, formal dining room home in choice section of Mill Valley. Trees, sun and quiet atmosphere in a perfect family neighborhood. $57,500.

ONE ACRE PLUS

accommodates this 4 bdrm. home in convenient Scott Valley. Built in BBQ in f a m i l y room/kitchen. Brick fireplace in living room and 3 car garage are only a few features of this fine family home. Priced reduced to $50,950.

Cagwin-Hamilton

Realtors
206 E. Blithedale Mill Valley
388-5113

FOUR EXCLUSIVE NEW LISTINGS!

. . . . . .

✔TERRIFIC VALUE! $32,500!✔

Irreplacable at the asking price, this 4 bedroom ranch-style home has a studio-workshop, a huge family room overlooking the lovely garden! The living room is extremely cozy with redwood paneling, brick fireplace & wall-to-wall carpeting! Every convenience in the built-in electric kitchen! Quick commute, walk to shopping center & schools! Nites call 388-4381 Realtors.

✔VIEW OF MOUNTAIN & SAN FRANCISCO! $32,500!✔

Just the view & privacy you have been looking for! Terrific for the bachelor or couple! Woodsy rustic interior! 2 attractive bedrooms! Cozy free-standing fireplace! Protected lanai patio area! Minimum maintenance garden! Nites call 388-4420 Realtors.

✔CALLING THE LARGE CAREFREE FAMILY!✔

On a quiet cul-de-sac in a rustic rural area, this 2-story Cape Cod style home is perfect for the growing family! Completely level & fenced! Friendly living room with fireplace, cathedral beamed ceiling! Huge family room with free-standing fireplace opens to the living room - great for entertaining! Family dining room! Quaint kitchen! 4 bedrooms, 1½ baths! Out-of-state owner wants offers! Asking $37,500. Nites call 388-5491 Realtors.

✔HILLSIDE VIEW HOME! PRIVACY!✔

This immaculate 2 bedroom home has a delightful canyon view of Mill Valley! Completely landscaped with exterior floodlights! Full sun! Easy commute! Built-in electric kitchen! Beamed ceilings thruout! Dining & hall paneled in Philippine mahogany! Both bedrooms are good-sized! 2 large storage areas under house! Perfect for the bachelor or couple! $41,000. Nites call 388-8127 Realtors.

DONALD GEDDES REALTY

467 Miller Ave. 388-6160
MILL VALLEY

HAPPINESS

Charming older 3 bdrm. home. Privacy, trees and small creek in prime area close to town. $38,-000. 388-9500. Realtors.

HOME & LAND CO

LEASE - OPTION

3 bdrm., 2 bath home built by Dick Peters. High on a hill with outstanding view. $47,000. Try $1,500 down. Realtors. 332-5050.

HOME & LAND CO

"AT THE HELIPORT"

LITTLE SPARKLER

Freshly painted, clean as a whistle! 2 bedroom home. Picture view, level lot, excellent starter home or ideal for a retired couple. Walk to School. $29,500. Call 454-2030. Realtor.

HOME & LAND CO

MODERN RUSTIC

Custom built on Marin Ave. 3 bdrms., 2½ baths, dining ell, elec. kitchen, family room, 4th bdrm. or hobby room, work room under garage and laundry room. Exposed beam ceilings throut. Ideal locations for commute. Woodsy setting. Loads of storage. Owners anxious to sell. $37,950.

D-A-V-I-S

Realtors
900 Mission, S.R. 454-3522
Eves: 456-8116

MOST FOR THE MONEY

This 4 bedroom home has big dining room, 2 baths, double garage, covered patio, all electric kitchen and so many extras, you have to see to believe! Spic 'n span for $42,500. (P.S. 10 min. to S.F.)

STEWART ASSOCIATES

Realtors—924-4200 ANY time.
215 Tamalpais, Corte Madera
Ask for free picture catalog.

OWNER. 4 bdrm., 2 ba., din. rm., rec. rm., view. A little Switzerland. $61,000. 383-5121.

$24,750

Where else are you going to find a 3 bedroom home for under $25,-000. What's more it will G.I.!! Come a'running for this bargain.

FRANK HOWARD

ALLEN

Leading Realtors Since 1910
535 Miller, M.V. 388-2900

Mont Marin—2035

★ $49,500 ★

Better-Than-New!

In one of San Rafael's finest new areas! A huge tri-level with 4 bedrooms, 2½ baths, a dining room, a sunken family room complete with wet bar, top quality carpeting thruout. Tiled entry. Brick patio. 2-car garage. If you need space . . . be sure to see! Realtors.

TIMMER'S

208 Northgate Shopping Center
Terra Linda 'til 8 p.m. 479-2404

Novato—2060

3 BR., 2 ba., corner lot; forced air and air cond. $26,000. By owner. 897-4797.

BLACK POINT

$21,000

2 bedrooms, 1 bath. Secluded. Trees. Property fronts on two streets. Parking area.

On Vineyard Road

2 acres, level. Oak trees. All utilities. Can be divided into 3 building sites. $33,000. Easy terms.

KNUTTE REALTY

MULTIPLE LISTING SERVICE
7395 Redwood Highway North
Office: 897-1107 Home: 892-9683

BY OWNER—WEST NOVATO

Choice location. 3 bdrms., 2 ba., fam.-din. rm., all elec. kit., w/w crpt., cov. patio, fruit trees, compl. Indscpd. Walk to schls. $29,950. 892-3958.

BY OWNER - $37,500.

South Novato. 4 BR., 2 ba., din. rm., AEK, fam. rm. with w/w, & drps. Assumable 6% GI loan. Phone 897-8089.

DELUXE NEW HOMES

No Down Payment

To a qualified veteran - these spacious, well built 3 bdrm., 2 bath, 2-car garage homes can be moved into with closing costs only. Real family homes with built-in kitchens, central heat fireplace, w/w carpeting. Large, level lots. Priced from $27,950. Remember, no down GI, low down FHA, or possible 10% down conventional.

Eves: 892-2918

"Your Friendly Realtor"

Bellucci Realty

971 Front St. 892-2231

FAMILY TROUBLES?

If you are having trouble keeping out of one another's way, perhaps this custom-built 5-bdrm., 3-bath home is what you're looking for. 1½ level acres of privacy, lovely pool, fruit trees and room to keep a horse or two. Many other deluxe features. First time offered by the original owner!

$69,500

W. JOHN MOUNTZ

Realtor 454-8500

SAN MARIN

Aspen model, 4 bdrm., 2 baths with family room and separate dining room. Huge multi-purpose room can be used as 4th bdrm. or rumpus room. Close to school. Priced at $34,500.
Eves: Ralph Wanderer, 892-9124

TIRED OF INTRUSIONS?

Are you seeking peace & tranquility? You can't beat the view or the peaceful setting of this 9 room home built in '64 on a wooded ½ acre. 3 huge bdrms., 2½ baths. The family rm. has a complete bar & frplc. Formal dining rm. Large sun deck from which to enjoy the tri county view. 2-car detached garage. All this yet not remote — 3 or 4 minutes to downtown. Buy happiness & contentment for $58,500.
Eves. Joe Wright 892-2585

LET US BUILD

Our plan or yours . . . on these beautiful 10,000 sq. ft. lots. All utilities, curbs, gutters, & sidew a l k s . Lovely walnut trees. Choice location in West Novato. 3 bdrms. from $33,250 and 4 bdrms. from $35,200.
Eves: Earl Chronister, 897-1849

TANKERSLEY

REALTOR

1450 Grant Avenue Novato
892-5008 897-6066

SLICK AS A WHISTLE

A lovely well-kept home in San Marin area with 3 bedrooms, 2 baths, all electric kitchen with breakfast bar & family room. Level landscaped yard, completely fenced with children's play area. School close by. Hurry to see this new listing. Offered at $34,950.

FEELING THE PINCH?

Family cramped in present quarters? Here's your solution! Modern 3 bedroom, 2½ bath home on large lot. Nestled in the Novato hills offering panoramic view. Modern kitchen with all built-in appliances & breakfast bar. Large living room with flagstone fireplace. Wall to wall carpets & drapes. Family room, utility room, large 2 car garage. Extra storage area. Tastefully landscaped for easy maintenance. $44,950.

Earle & Solvason

REALTORS - 924-0442

Novato—2060

NEW-NEW-NEW

UNDER CONSTRUCTION

4 BEDROOMS
$27,950

● NO DOWN GI
● LOW DOWN FHA

Deluxe 4 bedroom, 2 bath, 2 car garage. All the desirable features: fireplace, central heat, built-in range, oven and dishwasher, w/w carpeting. All on beautiful level lots. Best buy in town.

MARIN TOWN & COUNTRY, RLTR.

Cor. 3rd & D Sts., San Rafael
454-3145
Eves 892-2279 897-7265 924-9203

QUIET CUL-DE-SAC

And close-in. 3 bedrooms (all large), 2 baths. Full growth yard. Heated & filtered free-form pool w/complete accessories. Easy walk to Jr. & Sr. High. Raised hearth fireplace. Asking. $35,500.

2100 Sq. Ft.

of comfort. A real charmer in Loma Verde. 3 bedrooms, 2 baths. Enormous 24x32 family room w/complete wet bar. Beamed ceilings. Fenced, landscaped. Large level lot. Cul-de-sac street. Asking $42,950.

Evenings
Gail O'Leary 897-5915
Walt Zarenko 897-2473

ARGUS
Real Estate, Inc.
801 San Marin Dr. 897-6127

REDUCED $1000. Frazier blt. 4 bdrm., fam. rm., 2 frplcs. Prime loc. $40,500. 40 Eames Ct. 897-3039.

STONE WALL

You will recognize this lovely older home by the beautiful stone wall and wrought iron work on its entry. This fine property is on Sherman Street and is actually zoned commercially. This home includes large living room, 2 bdrms., dining room, 2 bathrooms, utility porch, extra large kitchen, basement and detached garage. All in excellent condition. Asking only $24,950.

D-A-V-I-S

Realtors
900 Mission S.R. 454-3522

STOP HUNTING

Just listed. 4 bdrms., 2 baths, all elec. kitch., drapes, w/w carpets, fireplace, large double enclosed garage. Conveniently located. $27,950.

D-A-V-I-S

Realtor
900 Mission, S.R. 454-3522
Eves. 897-1574

$18,000

AS IS

Adorable and immaculate older 2 bedroom home. Located amongst 17 oak trees. Needs some work in basement. Excellent for rental property. Near new freeway route. Owner may help finance.

PERACHIOTTI REALTY

400 Rowland Blvd. Novato
892-5430
Evenings: 897-2303

★$24,950★

NO DOWN G.I. OR FHA.

★ 3 Bedrooms. 2 baths.
★ Family rm. Plus den.
★ Large level lot.
★ Close to shop & schools.

MARIN TOWN & COUNTRY, RLTR.

Cor. 3rd & D Sts., San Rafael
454-3145
Eve 456-7999 897-7265 892-2779

VINEYARD TERRACE

A delightful 4 bedroom plus family room home, 2 deluxe baths, 2 fireplaces, perimeter-heat. Complete built-in kitchen with double G.E. oven. Plank hardwood floors covered by long wearing w/w carpeting. Insulated walls & ceiling. 2-car attached garage with loads of storage space. Many, many extras. Large patio. Approx. ⅓ acre level lot. A real beauty at only $42,500. Submit your terms.
Eves: 892-2918

ACRE PLUS HOME

Almost new 3 bedroom plus family room home. Deluxe quality features include bright & cheery kitchen with range, double oven, dishwasher, plus loads of cupboard space. Eating area in kitchen. Full size dining room, fireplace, central heat. Beautiful long-wearing w/w carpeting, 2 tiled baths with built-in vanities, walk-in closet, 2-car garage. All on a gorgeous tree-studded acre. Room for horses. Full price, $46,-500. 10% down may handle.
P.S. All improvements in & paid for incl. street, sewer & water. A good value — see it now.
Eves: 892-3184

"Your Friendly Realtor"

Bellucci Realty

971 Front St. 892-2231

WESTERN OAKS VILLAGE

From $21,500

PREVIEW! 2 and 3 BEDROOMS on oak filled private park. Clubhouse and pool too! Now building! FHA, conventional and no down payment GI financing.

WESTERN HOSTS - 456-7949

I-J THRIFT-ADS

3 lines, 4 days $3.00

Private parties only. Price of all items each ad $250 or less.

Old fashioned rates

453-4000

Novato—2060

SAN MARIN - OWNER - 4 bdrms. Mackay blt. 2 story, 2½ ba., fam. rm., frplc., din rm. Prof. lndscpd. $44,950. 897-2914.

Oak Manor—2070

21 MARIELE DRIVE
$35,500—10% DOWN

On top of the mountain back of Oak Manor. Former model home! Spacious 3 bdrm., 2 bath home with family room. Fenced level yard: Carpets & drapes. Elec. kitchen w/built-ins, wet bar. Immaculate. Ready for immediate occupancy.

OPEN SAT. & SUN.
(THIS IS OUR OWN PROPERTY)

JOHN WOODSON, Realtor
1414 Lincoln, S.R. 453-8144

Peacock Gap—2085

PEACOCK GAP

Celebrity's home on the Golf Course. Choice lot opposite the club house. 5 bdrm., huge fun-family room plus a great pool. Offered at $78,500. 456-1282 Realtors

HOME & LAND CO

Ross—2105

RUSTIC CONTEMPORARY

designed by Esherick with 5 bedrooms. Much wood paneling and glass with views of Ross Valley. Heavy beam ceilings, dramatic stone fireplace in living room. Detached 24x28 playroom in addition to large family room in house. Center island in kitchen. Heated pool, children's playground and an acre of wooded seclusion make this ideal for a large family. $112,000.

SEYMOUR & HICKMAN
REALTORS
802 College Ave., Kentfield
Call 454-8664

San Anselmo—2110

1 BDRM. Doll House. Newly refurbished. Lovely fruit trees. Princ. only. $23,500. Call 453-7730.

ATTN: GI's. High on a hill, modern, charming 3 bdrm., 2 bath, den, din. rm., Swedish frplc., crpts., drps. Lg. woodsy lot. 2 car garage. Reduced to $31,950. Louise V. Walsh, Realtor. 453-1963.

BY OWNER. $33,000. Big lot. Nr. schools & bus. Immac. 3 bdrm., den, dining, laundry, AEK. Fully paneled, w/w crpt., frplc. Patio, fenced yard, garage. 456-4574 eves./wknds.

BY OWNER. 3 bdrm., 1½ bath, frpl., deck, nice view. Needs work. Expandable. Will not turn down reasonable offer. $18,500. Call 408-226-0556.

CHEAPER THAN RENT! $157 per mo. Int., princ. & taxes includ. Assumption possible. Owner can help finance balance. This charmer is a cozy 2 bdrm. older house w/detached garage & store rm. 3 sep. enclosed yards. Great for children & pets as it is near school & bus service. $21,500. 456-1848.

Little Cowboy's Range

This 1-plus acre site offers space to keep your young horse lover's pet! The home has 4 bdrooms with 1½ baths and is perfectly suited for the relaxed family living both inside and outdoors. End of court location in exclusive Sleepy Hollow area and surrounded by a peaceful, pastoral setting with nearby church and school property. There is even office space for Dad. 4 car driveway. Assume the high GI loan and the price is right at $35,950.

Fox & Carskadon
Realtors — 454-1010
1210 5th Ave. S.R. Eve: 454-1247

LOCATION-LOCATION

2 bdrms., 2 baths and LARGE SEPARATE STUDIO. 4 patios, and a lovely garden with loads of beautiful trees. Walk to everything. $34,950.

VILLAGE REALTY
225 CORTE MADERA AVE.
CORTE MADERA 924-3356

NEW 3 bdrm. Elec. kit., beam ceil., frplc., w/w. Near shops, bus. Lease opt. $38,900. 861-5769.

SKINNY DIP HERE!

7/8 acres surround this heated and filtered pool. The 10 year old 3 bedroom, 2 bath home has a dining ell and double garage. If you want the privacy, IT IS HERE. $42,500

STEWART ASSOCIATES

Realtors—924-4200 ANY time
215 Tamalpais Corte Madera
Ask for free picture catalog

VIEW-PRIVACY

Walk to all conveniences. Immaculate 3 bedroom, 2 bath modern home. 2 bedroom, 1 bath up; 1 bedroom, bath family room down for in-laws or teens. No gardener needed here. Quality carpets and drapes. Priced right at $39,950.

DEVINE, Realtor 454-8090

San Marin—2120

★ $39,500 ★

MACKEY-BUILT RESALE!
A SHOWPLACE!

By original owners . . . immaculately kept 4 bedroom, 2 bath with family room and breakfast nook. Separate utility room. W/w carpeting over hardwood. Drapes. Insulated ceilings and walls. Good schools near. Beautifully landscaped. Many extras . . . come see! Realtors.

TIMMER'S
208 Northgate Shopping Center
Terra Linda 'til 8 p.m. 479-2404

San Rafael—2125

★ ★ ★ ★

4 BEDROOM-2 BATH
$23,950

JUST LISTED! A very nice home. New roof, nice level lot, fully fenced. 2 car garage. Try low, low down payment.

ABRAMS
REALTOR
339 3rd St. Montecito Center
San Rafael 457-1650

23 First St. Village Square
Corte Madera 924-1200

3 bdrm., 2-bath home on cul-de-sac. Dbl. gar., w/loft room. Extra off-street parking. Washer/dryer included. Asking $29,000.

RUFER, REALTOR 454-1234.

AMAZE YOUR FRIENDS

Fabulous view from every room and 100x20 deck. 2 wooded acres. 3 bdrms., 5 baths, custom carpeting. Master suite features bed pit and sunken tub. Playroom, detached studio. Family room with wet-bar and conversation pit. Horses OK. Quick freeway access. Liquidation by investment corp. at $79,950 - $12,000 will handle. Agent. 897-7841.

★ ★ ★ ★

BIG REDUCTION

Better hurry! $1,000 reduction on this fine 3 bedroom home with remodeled kitchen and bath, plus extra room down. Great weather area. May sell GI/FHA. $27,500.

ABRAMS
REALTOR
910 Grant Ave., Novato 897-7181

BRET HARTE

2 bdrm. & den. frplc. Big kitchen. Sunny. Convenient to everything! $21,950.

B. D. SCHULZ, REALTOR
456-2255 Eves: 924-4213

BY OWNER: Home on 1 acre plus. View-2-horse barn. Close to everything. S.F., 664-5815 & 664-0958.

EVERYONE

is asking for a 4 bdrm., formal dining room & a pool in Loch Lomond. We have just listed one that has the added bonus of a fantastic family room - plus many extras. Absentee owner. $89,000. 456-1282. Realtors.

Home & Land Co

FAMILY STYLE

Perfect family home in choice Dominican area. 3 bdrms., huge fam. rm. w/frplc., 2½ baths, lovely hardwood plank flooring, all elec. kitchen. Close to schools & shopping. A must see! $43,-900. Call 454-2030. Realtors.

Home & Land Co

FIVE STAR FINANCING

On an elegant acre with pool, waterfall, redwoods-manicured grounds-outdoor lights. Quality throughout; air conditioned, lush carpets, richly paneled, beamed ceilings, 3 fireplaces. 3 bdrms., fam. rm., 2 baths . . . Spacious! Excellent financing! $78,500. Call 454-2030 Realtors

HOME & LAND CO

JUST ONCE

A NEW contemporary 3 bdrm. overlooking the Loch Lomond Yacht Harbor. Walls of glass in the dramatic liv. rm. & din. rm. Sunny decks. Large fam. rm. w/wet bar. Watch the boats sail by. $64,500.

★ CREST PACIFIC
REALTOR 24 HR. SERVICE
1414 Lincoln, S.R. 456-2350

LOCH LOMOND!
ATTENTION SPORTSMAN!

What fun! A lovely swimming POOL, which is heated & filtered! Close to Yacht Harbors! Huge family room with built-in barbeque! Most rooms open to the private patio & beautifully landscaped garden! Handsome living room with cathedral beamed ceiling & fireplace! 3 bedrooms! Master bedroom suite opens to patio area! Terrific assumable loan! Terrific weather area! Privacy! Everything you have been looking for! Listed EXCLUSIVELY at $58,950! Nites call 456-6229 Realtors

DONALD GEDDES REALTY
1400 Lincoln Ave. 456-5040
SAN RAFAEL

MARIN Panorama corner. 4-5 bdrms., 2 ba., fam. rm., sep. din. rm., wet bar, frplc., patio - artist workshop, fenced yard. Prof. ldscpd. Min. maintenance. $49,-500. Owner, 456-8789.

San Rafael—2125

ONE OF A KIND, HARD TO FIND

The close-in, yet completely private, treesy setting and deck living, 2 bdrms., 1 bath, AEK, dark hardwood plank floors, completely paneled, cathedral beam ceilings, Swedish fireplace, expandable with storage below, plus an assumable G.I. loan at 6¾% all enhance this one of a kind home. Just listed at $29,-950.

D-A-V-I-S
900 Mission, S.R. 454-3522
Eves. 897-1574

OPEN Sat. & Sun. 1-5, 149 Holmes NORTHBRIDGE. By owner. 3 bedroom, 2½ bath, lg. family rm., crpts., drps., elec. kitch., new decor. Prof. lndscpd. Community pool. $39,500. 479-2839 eves.

OPEN SUNDAY 12-4
LOTS OF CHARM

Easy commute, 2 bdrm., 1 bath, great woodsy view, beam ceil., lots of glass, frplc., deck. $29,-950. Take D St. or Wolfe Grade to Meyer Rd., left on Southern Hts. to 227. Owner. 454-6942.

OWNER. Elegant custom built 4 bdrms., plus. 2 ba., large liv. rm., formal din. rm., crystal chandeliers. Tamalpais view, huge oak trees. $52,650. Offer invited. 453-2767.

★ RAFAEL ★

HIGHLANDS!

WHAT A VIEW!

One of San Rafael's best areas! Spectacular view over the new Marin Civic Center! 3 bedrooms, 2 baths, extra large kitchen, utility rm. Separate family rm., large dining rm. Built-&n BBQ. W/w carpets and drapes. Fire sprinkler system in garage and utility area. Approximately 2,000 sq. ft. of great living! $45,500. Realtors.

TIMMER'S
901 "B" St. at Third
San Rafael 'til 8 p.m. 454-8002

SEAVIEW

SAN RAFAEL.
SAVE $2500. BUY NOW

Brand new 2 story, rustic ext., on lge. level lot, close to schools, shopping & marinas. 5 large bdrms. Large family room. Carpets, GE appl. with 2560 sq. ft. designed for lge. family.
PRICED AT $49,950.

COMPARE! GALLI HOMES

Directions: From Hwy. 101 take San Rafael Off-ramp to 2nd St., right 1 mi. to San Pedro Rd., continue on San Pedro to Main Dr., Galli Homes located bet. Loch Lomond & Peacock Gap. For inform. call 456-8510

SUPERB view home with mother-in-law arrangement. Too beautiful to describe. $40,000.
DOLMAN REALTY 924-0722

THE GALAXY HOME

Immediate occupancy. A truly contemporary home, utilizing many unusual concepts. 3 or 4 bdrms., 2 baths, wet bar, cathedral ceilings.

GREAT LOCATION

Bet. Loch Lomond & Peacock Gap in a small sheltered & private community. Great for bicycle riding. Walk to elementary school, new marinas, golf course. Price $46,950.

GALLI HOMES

FURNISHED MODEL 456-8510.

DIRECTIONS: From Hwy. 101 take San Rafael Off-ramp to 2nd St. Right 1 mi. to San Pedro Rd., continue on San Pedro to Main Dr. GALLI HOMES, located bet. Loch Lomond & Peacock Gap.

$26,500. Older 3½ BR., w/w crpt., frplc., lots of built-ins, covered patio, 2-car gar., shop, lge. lot. 454-2424. Principals only.

$16,950

★ 2 bedroom home.
★ Close in downtown S.R.
★ Level lot.
★ 3 blocks to bus.
★ Assumable loan.

MARIN TOWN & COUNTRY, RLTR.
Cor. 3rd & D Sts., San Rafael
454-3145
Eve. 456-7999 892-2779 924-9203

UNDER CONSTRUCTION. 3 bdrm., 2 bath, 16 ft. dining room, family room, dream kitchen, large redwood deck, 2 car garage. All with PANORAMIC VIEW. Choose your own colors and carpeting. Only $42,950. Realtors.
EXCLUSIVE WITH

TV McGuire ★ 456-5545
NOW! at 506 3rd St., San Rafael

WHY RENT?

Let a tenant help make the payments. Well located duplex with 2 bedrooms each. Garage, fireplace and patio. $40,500.

STEWART ASSOCIATES

Realtors—924-4200 ANY TIME.
215 Tamalpais, Corte Madera
Ask for free picture catalog.

Santa Venetia—2140

PRICE REDUCTION

This 4 bdrm., 2 bath home is ready for occupancy. New carpeting has been installed thruout. The grounds are landscaped. The living room includes fireplace. A double car garage completes this fine home. Low down payment will handle. $23,950.

D-A-V-I-S
Realtors
900 Mission, S.R. 454-3522

Santa Venetia—2140

OWNER. 3 bdrms., 2 baths, fam. rm., firepl., drapes & carpets. Easy commute. $24,900. 479-4871 eves.

WATERFRONT property. Swimming, boating, fishing in your own back yard. Custom built 4 bdrm. home. $38,000. 472-1369.

Sausalito—2145

JUST LISTED!
$72,500

Sausalito 2 bdrm. & Den w/thrilling water and mountain views! Large living room w/decks, fireplace & w/w bookcases. Den & trophy room. Delightful sunny kitchen. Excellent bath & closet arrangements. Town & country interiors. Beautiful easy-car landscaping. By appt.

GRUBB & ELLIS
Realtors
1029 "C" St., S.R. 456-3220
Tiburon Lodge, Tib. 435-0992

Stinson Beach—2155

HIDEAWAY, yet steps to beach. Cute cottage with expansion possibilities. Outdoor cabana BBQ and separate guest room. Low down payment. Owner carry 1st loan. Eves. 453-0651. $24,500.
REYNOLDS Realtor 479-5343

Strawberry—2160

EXCELLENT FAMILY HOME

10 mins. to Golden Gate. 3 br., 2 ba., lge. fam. rm. Spacious master bdrm. Sunny, level yard & patio. Beaut. tree. Nr. shops, school, pool & tennis. Crpts/drps. Immac. $44,500. Owner 388-6356.

Terra Linda—2180

BY OWNER

3 Bdrm. Kenney. 2 ba., dining rm., w/w carpeting. Ideal loc. Ldscpd. garden. Perfect cond. $36,950. Princ. only. 479-0850.

BY OWNER: Kenney Pacifica

4 bdrm., 2 bath, fam. rm. w/frpl. Immaculate cond. Ideal location, nice yard. Many extras. $20,000 assum. 5¼% GI loan. $39,950. Prin. only. 479-1372.

EICHLER A-LA-MODE

Clean, neat & remodeled. 3 bdrm, 2 ba., SEP. FAM. RM. Kitchen completely remodeled, cabinets & appliances replaced, 2 self-cleaning ovens. Beaut. patio area with shade trees, sprinkler system. Incl. carpets & drapes. Owner transferred, says "SELL QUICK". Compare anything in this area at this price. Nothing like it at $34,950. Realtor

GALLAGHER-STURIALE
SAN RAFAEL 479-1200.

VALLEY view from this immac. 4 BR., 2 ba. home. 2 car gar. (½ conv. to 5th BR). W/w cptg., drps. Eves. 479-5238. $33,500.
REYNOLDS Realtor 479-5343

YOUNG FAMILIES! Eichler designed for you! Very private grounds with sheltered patio, low maintenance landscaping. 3 bedrooms, 2 baths, large family room. Veterans! Nothing down on 7% GI. LEWIS REALTY, 388-7441; eves: 388-9465.

Tiburon—2185

S.F. VISTA

This ½ acre TWO-YEAR NEW CUSTOM BUILT HOME offers 3 bedrooms, 2 baths and private TWO-LEVEL LIVING. The children's bedroom area with separate recreation room is downstairs. Set on a quiet, cul-de-sac location with babbling creek to the rear of professional landscaped garden, and beautiful BAY VIEW. Transferred owners have reduced this well-maintained family home to $65,900.

Fox & Carskadon
Realtors — 383-1453
104 Tib. Blvd., Tib. Eve: 456-8642

Sonoma County—2225

40 ACRES.

ANNAPOLIS, unimproved, lots of trees. Near ocean. Year round access. $17,950, 10% cash down, balance monthly to Masonite Land Corp. 7½% interest. Phone Annapolis 2651 or Pete Matovich, 707-894-3382. P. O. Box 174, Cloverdale, Calif. FREE Listing Catalog.

Cotati—2235

35 EASY MINS. TO S.F.
$21,000. 6 rms.; 3 BR., 2 baths, POOL, hobby shop, family room. CALL WILCOXON RLTY., 707-545-7163.

Petaluma—2265

3 BDRMS., 2 ba., w/w crptg., dbl. gar., 220 wiring, fenced yard. Assum. 5¼% FHA In. Sale price, $22,000. 707-763-3467 or see 1528 Colwood Dr., Pet.

ASSUME 5¼% FHA. 3 bdrm. 2 bath, fam. rm. Corner lot. Owner. 707-763-1208.

BY OWNER. 3 bdrms., 2 ba., on cul-de-sac. Good location. $18,-700. 707-762-2388.

LOW monthly payments? 5¼% assum. loan by owner. Beaut. cond. 4 BR, 2 ba, w/w crpts., lg. lndscpd. backyard, w/small fam. pool & many other extras. $22,-750. 707-763-2945.

★ SPRING CLEAN-UP ★

3 bedroom, 2 bath, built-in kitchen, fireplace, new w/w carpeting throughout. 2-car garage. Large lot. Repainted inside & out. All in "MINT" condition. FHA and VA financing. $850 moves you in. At the low, low cost of $19,500.

★ BRAND NEW ★

4 bedroom, plus family room, 2 bath, fireplace, w/w carpeting, 2-car garage. Only 2 left at close-out price of $24,550.

★ BART MITCHELL ★
REALTY
7300 COMMERCE BLDG.
707-795-5406
ROHNERT PARK

GET RESULTS!
PHONE 453-4000

Petaluma—2265

LOVELY 4 bdrm. model home across pool & airport. Fully lndscpd. $27,500. Owner. 707-762-7673.

SECLUSION

2 bedroom home on 4 acres with lots of trees. Excellent condition. Owner will finance. $30,000.

COUNTRY LIVING

Two 3 bedroom homes in excellent condition on 4 acres, plus 7-stall horse barn. $45,000.

OPEN SUNDAYS

CARRIE REALTY
Cotati-On-The-Plaza
707-795-5471

CUSTOM 4 BR, 2 ba., over 2400 sq. ft., AEK. Lots of extras. $37,900. 707-763-4857.

$21,500

3 bdrms., 2 baths, carpeting, dbl. garage, elec. kit., central heat. 1 blk. from schls., community park & swimming pool. Ph. owner-agt. 707-795-3685.

Santa Rosa—2295

BY OWNER. 3 acres. 2 homes. 8 yrs. old. 5 bdrm. & 3 bdrm. $43,000. $10,000 down. Approved for family care. 707-546-1511.

BY OWNER. Lge. new horse barn w/indoor riding arena, 14 box stalls, hay barn, 2 homes, 6 acres, 2 wells, irrigated. $51,500. 707-546-9472.

Sebastopol—2305

3 BREATHTAKING VIEW ACRES in choice area of fine homes. Quiet setting. Only six minutes to town & schools. Owner finance. $13,-900.

VISTA REALTY
7106 Bodega Avenue
Sebastopol 707-823-6458

NEW SPRING CATALOG

CHARMING older California ranch style home, excellent well, out buildings, on one level acre. $24,000. 4 additional acres available at $4000 per acre. Lucas Valley Properties, Realtor. 479-2242, Eves. 479-1526.

LUXURIOUS COUNTRY LIVING

"PLUS - INCOME"

CONSIDER your own private park! 4 choice parcels in delightful wooded setting. Beautiful custom home, 2nd. smaller home rented @ $150 mo. 2 plus bldg. sites. Year round CREEK w/free watering system w/elec. pump to all parcels. HOME lndscpd. w/generous BRICK patios, BBQ's. Main house has 2 frplcs., 2 ba., AEK, w/wet bar in FAMILY RM. NEW QUALITY w/w crpts. thruout. An EXCELLENT investment oppor. w/posh living & much more. ASSUMABLE PRIVATE financing available. $72,500. BY OWNER 707-996-9273

Other areas—2335

5 wooded acres at 2,200 el. with old Gold Mine, Spring and ancient buildings. $4,950. Terms. Geo. Johnson Real Estate. 624 Nevada City Hwy., Grass Valley, 273-2963.

Idaho—2419

4 ROOM block house part furnished. Particulars write Box 413, Riggins, Idaho 83549

HANDYMAN NEEDED

3 bdrm., 1 bath, located in choice South Lake Tahoe development. Fully enclosed cabin w/all plumbing & rough electrical, incl. fireplace. All this for $13,900. Sierra-Nevada Realty, Inc. P.O. SN, So. Lake Tahoe, 95705 or call (415) 222-1100.

MEEKS BAY, panoramic lake view, 2 BR., expandable. Sacrifice, $19,950. Owners take 2nd below going rates. 472-1599.

40 ACRES near county road. Rolling, partly wooded, good spring water. Best hunt-fish area. Full price only $10,000. Low down, easy monthly. Agent, 581-3630.

OCEAN

Picturesque Mendocino coast! Acre parcel w/water in towering redwoods near white sand beach. Need fast sale, only $5950 w/easy terms. D. Howard, Box 805, Mill Valley
383-0478

DUTCH FLAT. Picturesque Sierra stone cabin. 4 bdrm. 3 bath., 3 frplcs., plus elec. heat. Sleeps 12 plus 7 Channel TV. Ski-swim-fish. $37,500.

RUFER, REALTOR 454-1234

Yuba County—2575

MARYSVILLE - 2 Bdrm. older, nicely-kept 6 rm. house. Large kit. Sep. din. rm. Excellent loc. near lake. Mult. zoned. Reduced for action. $9,750.

RUFER, REALTOR 454-1234

Condominiums—2610

COZY modern 1 bdrm. Crpt., drps., stove, refrig. Pool, carport. Adult community in S.R. A steal at $14,950. LOUISE V. WALSH, Realtor, 453-1963.

MARINER GREEN TOWNHOUSE. 4 BR., 1½ bath. Immac. Pool, games, gym facilities. Carpeted, drapes, garage. $39,950. Owner, 924-3774.

TIRED OF GARDENING?
Why not buy a condominium apt?
Pool. $21,500 up. Agt. 751-2678.

Income Property—2615

OLDER DUPLEX on Lincoln Ave., S.R. 2 bdrms. & 3 bdrms. Zoned R-4 for 5 units. Only $26,500. LOUISE V. WALSH, Realtor, 453-1963.

RUSTIC DUPLEX

Situated on a quiet, country lane especially designed for this beautiful, wooded setting. Newly painted in beautiful earth tones. Each unit has 2 bdrms., tiled baths, elec. kitchen, dining ell, fireplaces, beam ceilings, 2 car garages, sep. laundry area, new luxury carpeting throughout. Grosses $5400 per year. This choice duplex is absolutely immaculate inside and out. Only $49,-950.

D-A-V-I-S
REALTORS
Specialist in income properties
900 Mission, S.R. 454-3522

SAN RAFAEL. Eight furnished studios. Top construction, electric kitchens, low maintenance grounds, good freeway access. $97,500, help on financing. LEWIS REALTY, 388-7441; eves: 388-9499.

INSTANT RESULTS
WITH AN IJ WANT AD
CALL 453-4000

Income Property—2615

28 APTS.

Southern Marin Co. Gross scheduled income, $55,000. Prin. only please. Agent, P.O. Box 2201, San Rafael.

BY OWNER. 6 furn. 1 bdrm. apts. downtown S.R. Newly painted in & out. $65,000. Net $7,300 per yr. w/low rents. Will take second. 479-2899.

● ● ● ●

CORTE MADERA INCOME

Commercial income property with long-term leases. Problem-free, good tax shelter, grossing 12% of selling price. 1 unit - $60,000, 3 units - $65,000, all 4 units - $125,000. TERMS - EXCLUSIVE.

● LEE R. CECCOTTI ●
REALTOR
645 Tamalpais, Corte Madera
Day or Night 924-2871

MILL VALLEY

6 UNIT APARTMENT BUILDING, 2 BEDROOMS, BATH, LIVING ROOM, LARGE ELECTRIC KITCHEN, PATIO, RAISED PLANTERS, LANDSCAPED, PARKING, TERMS.
Crowley Co.
332-5540 388-2932

SAN RAFAEL

7 unit apt. in Dominican area. Terrific tax shelter! Historical landmark, restored and updated - yet retains Victorian flair! Possible additional unit! $97,500. Consider trades. EXCLUSIVE! Nights call 472-0469 or 388-6447. GEDDES REALTY, 456-5040.

★ $22,950 ★

FOR THE INVESTOR!
ZONED R-3!

Close-in location, zoned for multiple swelling! A 3 bdrm. and a 2 bdrm. unit . . . always rented! Great investor situation . . . with a little extra maintenance and repair the rent schedule could easily be increased as the present rents have not been raised in 10 years.

TIMMER'S
901 "B" St. at Third
San Rafael 'til 8 p.m. 454-8002

WILL SELL OR TRADE

this new 7 unit apt., architect designed, all new construction late 1970. Each unit has 1 large bedroom, lovely bath with shower over tub, exposed beam ceiling, beautiful carpeting & fully equipped modern kitchen. Great for new income property investor or will EXCHANGE for MULTIPLE ZONED LAND. Call now for appt. to see. $125,000.

Earle & Solvason
REALTORS—924-0442

Lots & Acreage—2620

2.49 Acres in San Marin
Best Use - Could Be
Subject to Lot Split
3 Duplex Lots @ $12,000 ea.
6 Residential Lots - $30,000
OR
2-lac. sites @ $15,000 ea.
All utilities at street
OR PURCHASE ENTIRE PARCEL
$56,000

Evenings
Walt Zarenko 897-2473
Don Higgins 897-5553

ARUGS
Real Estate, Inc.
801 San Marin Dr. 897-6127

1/3 Acre-Level Knoll

with majestic Mt. Tamalpais, your next door neighbor and capturing a sweeping panoramic view. A highly desirable residential area, less than 5 minutes to downtown Mill Valley and 15 minutes to San Francisco! "A World of Privacy." An exclusive listing and shown only by this office! Owner will carry the first loan at 7½% interest. Price $20,000. Eves. Mr. Pohoriles, 453-5538.

GALLAGHER-STURIALE
REALTOR
310 SIR FRANCIS DRAKE
SAN ANSELMO 456-6262

12 UNIT APT. SITE

Level, utilities in. $24,500. San Rafael. Phone 453-3429.

ALBURN St. S.R. 100x150,	$6500
Country Club, 117x156,	$12,950
Country Club, 117x141	$12,950
Bret Harte Rd, 100x140,	$13,950
Bret Harte Rd, ½ acre,	$22,500
Terra Linda, 2 lots,	$22,900
Pt. San Pedro Rd.,	100x230
On San Rafael Canal,	$40,000
Pt. San Pedro Rd,	111x230
On San Rafael Canal,	$46,000

DON TIMMER 457-1400
Realtor 634 4th St, S.R.

● ● ● ●

APTS. OR TOWNHOUSES

Builder's special near new proposed freeway. Zoned for 48 apts. or 36 townhouses. $75,000 full price. Terms. Will not last. Exclusive.

● LEE R. CECCOTTI ●
REALTOR
645 Tamalpais, Corte Madera
Day or Night 924-2871

BUILDING lot, approved. Tam woods. View, trees. Easy commute to S.F. $7500. By owner. 388-4023.

COMMERCIAL, LEVEL LOT
Over 1 acre prime San Rafael location. Exclusive. $137,500. Eves. 453-7003
NIPPER & MARCHANT
Realtors 456-9622

CORTE MADERA. Downslope, wooded, view sites. $10,000 each.
DOLMAN REALTY 924-0722

Lots & Acreage—2620

6 Lot Subdivision.

IN THE SEMINARY AREA

of San Anselmo. Approx. 2 acres of wooded land. Minimum ¼ acre and ⅓ acre sites. Southeasterly exposure captures a commanding sylvan view. Topo maps and engineering work for proposed subdivision have been completed. Approved in 1966 by the City of San Anselmo.

Listed exclusively with this office. For further information ask for Mr. Howey, eves., 453-6404.

GALLAGHER-STURIALE
REALTOR
310 SIR FRANCIS DRAKE
SAN ANSELMO 456-6262

DEL MESA LOT. Nearly ½ acre - wooded - private. Palm Ave., Kentfield. $22,000.
Dean Weibel, Realtor 456-9635

EAST SAN RAFAEL

⅓ ac. in Villa Real. Level, view. Owner. Ask. $18,500. 454-3230.

EXCLUSIVE HOMESITES (3) Truman Dr., Novato, overlooking hi sch. No cash D.P. for qualified buyer. 569-7332.

FAIRFAX, Cascade area on Canyon Rd. Approx. 50x140. Beautiful wooded level lot, $8500. (209) 477-6800 after 5 p.m.

FOR DEVELOPERS & BUILDERS

3½ view acres adjacent to new subdivision, close in Corte Madera, low down. Will subordinate for reliable buyer. Agt. 664-7840.

GLENWOOD, gver 1 acre, water & tree views. Financing. Ready to build on. $10,500. Owner, 454-2850 & 472-0265.

GREENBRAE LOTS.

RESIDENTIAL Fr..... $13,500.
APARTMENT SITES Fr..... $32,000
(6 to 30 units).
MEDICAL BLDG. SITES Fr.... $45,000.

Marin's Finest Location
Buy Now - Build Later.

THE GREENBRAE CO.
147 Bon Air Center, Greenbrae.
461-1550 Realtors 461-0200.

GREENBRAE TO BAY

View R-1 lot. $10,500. Need we say more?

SHERWOOD FOREST

R-1 lot in Old Greenbrae. Best value - $17,000.

LARGE VIEW LOT

with many trees and view of Mt. Tam. $23,000 Eves: 453-5983.

BUILD YOUR OWN

apt. on mult. 6-unit lot on deep water. $32,000.

BEST RENTAL AREA

in Central Marin, near Marin Gen. Hosp. 9-unit lot. $33,750.

"Expanding Residential Department Needs Salesmen."

Coldwell, Banker
Realtor
500 Sir Francis Drake Blvd.
Greenbrae 461-2020

HILLTOP KNOLL

1.3 ac. Bret Harte Heights, S.R. Divisible. Artistic setting, spec. 270 degree view. Utils. avail. Estab. exclu. area. $34,500. Terms/offer for indiv. sites. 453-9213.

LOVELY home site. 5.5 acres of meadow and gentle slope. Owner will finance. Eves. 479-4016.

MOBILE HOME LAND

41.5 level acres fronting on the Russian River in Healdsburg. Land is zoned for a planned community w/use permit for mobile home park. Only lge. piece of property so zoned in area. All utilities. Easily developed land w/gd. drainage, ideal site for retirement-type mobile home community. Plans avail. for 250 unit development. Strongly motivated seller $7000/acre.

GRUBB & ELLIS, Realtors.
Commercial Dept. 456-3220

NICASIO REDWOODS.

10.9 acres; redwood grove, creek, old log cabin; paved county road frontage; all year spring. Sites for 4 summer homes. Asking $55,000. Terms.
CALIFORNIA WEST PROPERTIES.
121 Paul Drive, San Rafael.
479-9210

R-4 .91 ac. $15,000. San Rafael, hillside. Bay view. 1736 San Jose St., Fairfield. 707-425-8533.

REDWOOD studded bldg. site, top Mt. Tam, secluded, view. 1/3 acre. $5000. 383-2837.

SPORTSMEN'S SMORGASBORD

Group your friends & associates, hunt & fish almost untouched land only 90 mins. from S.F. off Hwy. #101 adjacent to multimillion $ Lake Sonoma project. Abounding with deer, wild pigs, pigeons, etc. Build your lodge for trout and steelhead fishing on this beautiful 160 ACRE RIVER-FRONT SITE, WHICH IS PART OF A SURROUNDING 6000 ACRE RANCH. $39,500 TOTAL PRICE

with tax advantage terms. Privacy, accessability & appreciation is the key to this all-around sportsman's paradise. Call Broker, at 435-1783.

TRADE KENT Woodlands lot, ¾ acre. graded, ready to build. Appraised $30,000. For house of comparable value. 461-1476.

WE need building lots; will pay cash. Call Bill Ferrua or Merritt Pollock. Eves., 456-8116.
D-A-V-I-S Realty 454-3522

WOODSIDE, San Anselmo, overlooking Sleepy Hollow. Lot 89x190. All utilities to lot line, paved street, sidewalks. $7500. Will take 2nd. 663-1489, eves.

Commercial Property—2625

SAN RAFAEL

Home, building and office. 2600 sq. ft. of warehouse space plus 850 sq. ft. of office space. Home could be rented for $190 per month or used in conjunction with modern office building. C-2 commercial zoned, ½ block to 4th St. Ideal for contractor or maintenance company. Or how about a craft commune - nearby property also available. $72,500.
NIPPER & MARCHANT
Realtors 456-9622

Commercial Property—2625

NEW WAREHOUSES
From $120 per month & up
Exclusive Agents
WILLIAM W. HOEY Company
San Rafael 479-6170

Industrial Property—2630

300 FT. FRONTAGE

On Belvedere St., San Rafael Lots 155' deep. Zoned PCMH. Will sell all or part. $2.50 per sq. ft. JOHN WOODSON, owner, 453-8144.

FOR SALE: Two 5000 sq. ft. bldgs. & one 7500 sq. ft. lot.

Cal West Properties 479-9210

Commercial Rentals—2635

811 GRANT AVE., NOVATO
$100 per month. Ph. 924-0832

550 sq. ft. plus storage space, available April 1st. Alto Wye. Parking. Overlooking Tiburon Blvd. Lighted sign. $150 mo. Unfurnished 2 bdrm. house for rent next door for one who doesn't want to commute. Call 388-2162 or 435-4253.

4500 sq. ft. Wired 220 and 110. Good lighting, heated, 2 lavatories. Office space. Off Belliam Blvd. Wentz Realty, 453-0944, Eves. 479-0819.

200 sq. ft. Alto Wye. Avail. March 1st. Bathroom, air cond., music. Overlooking Tiburon Blvd. $75 mo. 388-2162 or 435-4253.

1500' office, shop, storage, heat, park, $130; 2400' showrm., shop, heat, dry, park. $275. Others. 454-4778 or 456-0482.

KENT-LARK - 5000', all or part. Choice retail loc. St. lease. Reasonable right pty. 461-5616.

MODERN OFFICES, 4th & A St., San Rafael. Single or suite. Inc. janitorial & utils. 453-2171.

MODERN warehouse with offices. 600 to 8400 sq. ft. Sprinklered. Very reas. Convenient access and parking. Northgate Industrial Park. Call owner, 388-0071.

NORTHGATE 1380 sq. feet office suite or offices & lab. Versatile plan, w/storage, carpets, drps., A/C. 472-2100.

NORTHGATE Industrial Park area, approx 400 sq. ft. freeway frontage, excellent parking, air conditioned, ground floor. $135 month. Lucas Valley Properties, Realtors, 479-2242, day and evening.

OFFICE, exc. S.R. loc. Will rent furn. at $140 mo. or share rent unfurn at $75 mo. 453-0298.

OFFICE SUITE. 1380 Lincoln Ave. 810 sq. ft. Sparkling condition. 3 separate offices plus reception area. Off-street parking. Air cond. All util. & janitorial incl. $250. per month.
L. CURLEY, Realtor 456-3193

OFFICE, Tamalpais Bldg. S.R. 145 ft., air cond., maint. & utilities. $55 mo. 453-3230.

SAN ANSELMO

Store or office in top condition. 15x100 ft (w/w carpet). Excellent location on main street in center of town. Rear entry from alley. $250 per month. Eves. 453-7003.
NIPPER & MARCHANT
Realtor 456-9622

S.A. Studio, boutique, office, ??. 2 rms., frplc., ½ ba., charm. Parking, Utils. $150. 456-8071.

SMALL OFFICE SPACE available. Downtown San Rafael. $60 month.
454-5819

TO LEASE, all or part, 5700 sq. ft. warehouse with office. Fully sprinklered building. 456-2075; or eves., 924-4768.

WAREHOUSE 3060 Sq. Ft. plus 1000 Sq. Ft. Mezzanine and office of 860 Sq. Ft. Drive-in loading and plenty of parking. Lease-terms negotiable.
Wm. Bush Realty 456-3040

WAREHOUSE, San Rafael 4500 sq. ft. w/office plus 3700 sq. ft. open area.

GRUBB & ELLIS, Realtors
John Hourihan 456-3220

WAREHOUSE SPACE. New concrete bldg., from 100 to 3,330 sq. ft. Good loc. Parmelee Realty, 453-5373.

Real Estate Wanted—2650

★★ D-A-V-I-S REALTY ★★
WILL BUY YOUR HOUSE
FOR ALL CASH

Also old homes bought in as-is condition for all cash. Call 454-3522.

HAVE BUYER OR NEW or almost new duplex, triplex or fourplex. Prefer Central Marin. Must be good property. Call Joe Wright at Tankersley Realty, 892-5008. Evenings: 892-2585.

LOT wanted w/pool site, Laurel Grove Ave. vicinity, Kentfield area. Call 461-2275.

Business Opportunities—2655

BEER BAR doing $100 per day including food, vending machine & pool tables. This would be an ideal setup for 2 women partners. Asking $6500. Bob Rivers, 454-9173 or eves. 897-6959.

WOULD YOU INVEST $600 TO START A BUSINESS THAT COULD grow Grow GROW??

Then you are interested in the UII Snack Shop Vending Machine. UII Snack Shops are a proven business opportunity in a growing $5 billion market, a market in which 80% of the business is done by small independent operators.

Your $600 to $1500 investment covers machines and inventory, with no hidden cost or fees. No experience is necessary, and you make no personal sales calls. We will train you, counsel you, and secure your locations. You service the business in your spare time, in your own car, at your own pace. The growth of your business will depend on your willingness to work and your desire to succeed.

If your are a man who believes in success and wants to see a small

I-J THRIFT-ADS

3 lines, 4 days $3.00

Private parties only. Price of all items each ad $250 or less.

Old fashioned rates

453-4000

Business Opportunities—2655

2 SERVICE STATIONS

PHILLIPS 66

FOR LEASE

in Marin Co. Excellent potential, paid training program, financing & sales promotion assistance available. Call Doug McCabe, 454-4066, betw. 8 & 4 p.m. or after 7 p.m., 707-763-6601.

AAA

CANDY AND SNACK SUPPLY
WE ESTABLISH ALL ROUTES
(No selling involved)
CASH REQUIRED
Plan one $975.00
Plan two $1625.00
Plan three.....$3250.00
Excellent income for a few hours weekly work. (Days & Evenings). Refilling and collecting money from coin operated dispensers within a qualified area. (Handles name brand candy and snacks). For personal interview send name, address and phone number to Multi-State Distributing, Inc., 1681 West Broadway, Anaheim, Ca. 92802 (714) 778-5060.

ACTIVE DISTRIBUTORS NEEDED

"HUNT SNACK PACK". New multi million dollar advertised snack pack-product. Need now!! Reliable men or women in this area to service fast moving coin operated products in company secured locations. Commercial & factory, part or full time, 10-12 hrs. per week.
NO SELLING
CASH REQUIRED—$600-$2995
For more information write:
Quick Kup Distributing Co.
1111 West Robinhood Dr.
Stockton, Calif. 95207
Give name, address & phone no.

ARCO

Atlantic Richfield needs qualified dealers to operate stations in Marin Co. Paid training, financing & promotional assistance & other fringe benefits. Call 1-392-3010 days or 453-8306 eves. & weekends. Ask for Jim Fraley.

MAJOR OIL CO.

Retailership now available for new service station in Santa Rosa.
Excellent freeway and residential location.
- Paid training
- Financial assistance
- Complete TBA program
- Professional consultation
- Promotional assistance

For further info. please call G. M. Evans—
DAYS: 415-235-9011
EVES: 415-479-4534

★★ OFF SALE ★★

Liquor. Top quality fixtures and equipment. Old established cash and carry. 1970 gross approx. $170,000. Asking $45,000 plus stock.

DON TIMMER 457-1403
Realtor 638 4th St., S.R.

ON-SALE general seasonal liquor lic., Russiac River area. Make offer. Ph. S.F., 333-7037, Mr. Jackson or Mr. Fellom.

RESPONSIBLE PERSON
WANTED to own & operate cigarette & confection vending route in San Rafael & surrounding area. Pleasant business. High profit items. Can start part time. Age or experience not important as company will give ON JOB TRAINING to person selected. Requires car & moderate cash investment. For details write manager. Please give phone no. I-J Box 570.

Business Wanted—2660

WANT to buy from owner, house in Tiburon for around $50,000. 388-3909.

Real Estate Loans—2665

$1,000 to $10,000 2nd Loans
We have money on best terms, lowest fees in Marin County.
VIRGIL BREEN & COMPANY
Locally owned & managed
Licensed since 1934 456-1144

CASH FOR
HOME OWNERS
Loans to $25,000
Pay Off Existing Loans
Cash For Personal Use
Home Improvements
Laurentide Finance
227 3rd St., S.R. 454-8376

Real Estate Loans—2665

PRIVATE party has $22,000. Available immediately to loan on first deed of trust on improved or unimproved real estate. Call Mr. Pollock, 454-3522, eves. 456-8116.

SECOND HOME LOANS
And Personal Property
$5,000 to $10,000
48 HOUR APPROVAL
NO PREPAYMENT PENALTY
ROYCE FINANCE PLAN
935 Lootens Pl., S.R.
454-1122

SECOND HOME LOANS
from $1000 to $10,000
5-Day Service
JOHN WOODSON, 453-8144
LOAN BROKER
1414 Lincoln Ave., San Rafael
(Since 1950)

SMALL PAYMENTS
2nd Mortgages, $1,000-$10,000
Compare Our Costs First
Fireside Thrift
1011 C St., S.R. 456-1121

FAST action on 1st or 2nd loans. Borrow on your real estate equity, improved or unimproved. Ask for Mr. Pollock.
DAVIS REALTY CO.
454-3522 Eves: 456-8116

Money Wanted—2670

INVESTORS FOR 20% yield (with pre-pay bonus). Secured.
★★ AAPEX REALTOR 479-8320

INVESTORS EARN 10%
On secured loans. We handle appraisals and service loans for you. Ask for Mr. Pollock.
D-A-V-I-S
454-3522 Eves: 456-8116

$137,000 second trust deed secured by local doctor. Will discount. Call John Ghiorso, (916) 865-2707.

Houses For Rent (Furnished)—2705

2 BDRM. older home in Fairfax. Avail. 3/15. $225. References. Call 456-7036 aft. 5:30.

NOVATO. Comfortable cottage, garage; quiet location. 1 working woman. No pets. Utilities incl. $97.50. 892-3104.

SEASIDE, Stinson Beach. Lge. 4 BR. w/studio. Frplc., atmosphere. $325. 453-8677.

TIBURON, 3 BR., frplc., dbl. garage. All appliances. Garden. Yr. lse. Refs. $300. 388-0887.

TIBURON. Beautiful furnished home with pool. 3 bdrms., 2 baths. FAST COMMUTE! Refs. required. $700 per mo.
ALLEN REALTORS, 435-3844

Houses For Rent (Unfurnished)—2710

5 Bedrooms — Family room.
AEK. Doughboy pool. Novato, $325. Phone 454-3148. Mr. Attell.

3 BDRMS., 2 bath, den, family room. Santa Venetia. $250 mo. Call 479-0898.

$130 TO $165 MO. 1 & 2 bdrm. deluxe condominiums. 3 mi. from Sonoma. 707-795-3685.

ALTO WYE. Secluded adobe 2 bdrm., garden setting, lg. liv. din. rm., frpl., fam. rm., AEK, garage. Lg. level patio & lawn, BBQ. $325. 388-2162; 435-4253.

ATTENTION TENANTS!
$225 UP—All Areas & Sizes
Tots & pets O.K. Fee. 456-3232
MARIN COUNTY RENTALS

AVAILABLE now from low to high rentals. Marin County. Fee. Butler Rentals, 383-6555.

BEL AIRE, TIB. 3 bdrms., frplc., crpts., stove, refrig., fenced yard. Close to schools. $275.
883-6113

BEL MARIN KEYES, 3 bdrms., 2 ba., crpts. drps. all elec. kit. Deep water dock, deck. $395. Refs. 1st & last mo. 883-4030.

BEAUTIFUL TIBURON
FABULOUS VIEWS
Of San Francisco, Mt. Tan, Belvedere & the Bay. Elegant & very spacious 2 bdrm. apts. $285-$325 & townhouses, $315-$350. Fireplace, deck, pool, tennis. Elegant Spanish furniture available. Adults only, no pets.
435-3294 or 435-9033

BON AIR
GARDEN APARTMENTS
IN BEAUTIFUL
GREENBRAE.
1 - 2 - 3 BEDROOM.
1 - 2 BATHS.
FURNISHED OR UNFURNISHED.
REASONABLE SELECTION
2 Bdrm., 1 bath. $175-$245.
3 Bdrm., 2 bath. $275.
MANAGER - 384 VIA CASITAS
PHONE 461-0434

C.M. 6-12 mo. lse. 3 BR. nr. schls., shops, trans. $240 plus $150 dam. & sec. dep. 456-1667 eves.

CORTE MADERA, 3 BR., 2 ba., garage. Close in. Respon. adults w/refs. Lease. $290. 924-5825.

Houses For Rent (Unfurnished)—2710

CORTE MADERA, 3 BR., 2 ba., garage. Close in. Respon. adults w/refs. Lease. $290. 924-5825.

CORTE MADERA TOWNHOUSE in perfect condition. 3 bdrm., 2½ baths, plus full facilities including pool, exercise room plus billiard hall. $325. Realtors. 332-5050.

HOME & LAND CO

DEEP WATER DOCK, Bel Marin Keys. Lge. dlx. 4 BR., fam. rm., stone frplc., crpts., drapes, atrium. $395. References. 456-9096.

DELUXE 2 bedrooms, new carpets, new large sun deck. Pool. Storage. Covered parking. Close in San Rafael on bus line. $185.
DREYER★WILSON INC.
REALTORS - 456-1181

DOMINICAN AREA, S.R. 3 BR., 2 ba., fam. rm. Lease $375. 453-3565 or 456-2350, agent.

DOMINICAN. Lovely 3 bdrm., 2 bath. AEK, w/w crpt/drps., patio, BBQ. Avail. 4/1. Lease $350 per mo. Fox & Carskadon, Mrs. Allen, 454-1010. Eves., 388-5937.

EAST SAN RAFAEL. Brand new 2 bdrms., 2 ba., elec. kitchen. No pets. $325 mo! "Livewire Lindskog," Realtor, 454-0832!

FAIRFAX 2 BR, frplc., brick patio. 1 child. No pets. $225 mo lease. 479-0455, 453-4296.

FAIRFAX. 2 bdrms., refrig., stv., w/w crpts., drps. Nr. shops, bus. NO PETS. Refs. Lse. Cleaning dep. $225 mo. 457-0940.

FAIRFAX, $250. Lease. 2 bdrms. Available 3/10. Stove, refrig., drapes. No pets. Carport. Nr. shops. Aft. 4 p.m., 479-7978.

FAIRFAX. $160. 4 rooms. Rustic. Nr. Dear Park. No pets, chldrn. 2 working adults, straight. 152 Porteous. Aft. 6, 454-4139.

FOR LEASE: 2 BR., new rustic style townhouse. AEK, drapes, privacy, close to Strawberry Shop. Center. $300 mo. 383-6248.

FOREST Knolls, off Sir Francis Drk. 2 lge. br., lge. liv. rm., frplc., a ba., full gar., lge. din. rm., elec. kit. Beaut. lndscpg. For info. call 453-8303 eves.

Immaculate 2 bdrm. Detached garage. Heart of San Rafael $225 mo. No children or pets Davis Realty 454-3525

KENTFIELD — Available March 15. Lovely, older, 4 plus bedroom, 2½ baths, separate dining room, 3 car garage, ample parking, POOL. Lease $550 mo.
EVELYN RICHARDS, REALTOR
99 E. Blithedale, M.V.
383-5606

LEASE, 3 bdrm., 2 ba. ranch home in Terra Linda. Avail. March 15. $325 mo.

2 bdrm. townhouse (new) in Marinwood, avail. immed. $275.
GALLAGHER STURIALE 479-1200

LUCAS VALLEY, 4 bdrm., 2 bath, plus family room. Atrium model. Avail. immediately on lease at $300. Pierce Realty, 453-3540.

MARINWOOD. Immaculate Cape Cod. 4 bdrms., 2 baths, $300.
REYNOLDS Realtor 479-5343

MARINWOOD. New 2 bdrm. townhouse. AEK, w/w cptg., pool, 1 block shopping center. $275. Ph. eves. 479-8158.

MARINWOOD. New townhouse, 2 bdrms., 1½ baths, w/w carpets, drapes, all elec. kitch., pool. $275. 1 blk to shopping center & S.F. bus. 1-585-9718 aft. 4 pm.

MARINWOOD. New 2 bdrm. townhouse, elec. kitch., w/w crpts., pool. $275. 453-7398 eves./wknds.

MILL VALLEY. 2 bdrm. & den. Charm and view. Huge basement for workshop of ?? Vacant. $285, lease.
STEWART ASSOCIATES
REALTORS 924-4200

M.V. 4 bdrm., 2 ba., din. rm., rec. rm., view. A little Switzerland. $475. 383-5121.

M.V. Semi-secluded 2 story redwood. 2 bdrms., frplc., drps., elec. kitch. $325. 383-2827.

NOVATO - Bahia. New 2 bdrm., 1½ ba. waterfront home. Rugs, drapes, elec. kitch. $300, lease. Days, 332-2521; eves., 681-0831.

NOVATO. 3 BR., 2 ba., fam. rm., frplcs., drps., crpt., gar., fenc. yd. Nr. schls. 892-9416.

NOVATO. 2 or 3 bdrms., beaut. yard, oak trees. Refurbished like new. $250. 1st & last month plus $100. 892-5082.

PETALUMA. For lease, 4 bdrms., 2 ba., family room, frplc., patio. Clean. $238. 707-763-0613.

ROUNDTREE. NEW 2 bdrm., 1½ bath, all elec. kitch. Overlooks pool and club house. $275.
Davis Realty 454-3525

ROSS-Unique SYLVAN cottage. All mod. conveniences, 1 BD. Adults, no pets, $250. 461-5476.

SAN RAFAEL hillside. Elec. kit., 2 BR., 1 ba., close to commute. Lease & clean. deposit. Avail. 4/1. $230 mo. 479-3375.

S.A. Cozy 3 BR., frplc., drps./crpts., dishwshr./stv./refrig. Nr. Drake & grade schls. $250 lse. plus sec. Refs. No pets. 456-7708 eves.

SAUSALITO - CHARMING, City view. Garden. 1 bdrm., 1 ba. $285. Mr. Dick.
FOX & CARSKADON 383-1453

SAUSALITO. Charming Banana Belt. 4 bdrms., 3½ baths, sep. dining rm. View, lovely sheltered patio. Some furniture available. Refs. required. $600 per mo. Available 6/1/71.
ALLEN REALTORS 388-2900

SAUSALITO, charming Victorian 5 bdrm. nestled in lovely garden setting. Quiet, secluded atmosphere, 40' sun room overlooking Bay. Large gourmet kitchen, giant brick living rm., frplc. Perfect home for family. $550 mo. Weekdays 332-0390 or 433-1773.

SAUSALITO, new 3 BR., 2 ba., $450; 1 BR., 1 ba., $400. Frplc., Cable TV, view, deck. Call 9-5, Mon. thru Fri., 388-6055.

SANTA VENETIA. 3 bdrms. & den. Newly painted & crptd. Waterfront, dock. $255. Lse., sale option. 817 Vendola Dr. 883-7675.

S.R. DOMINICAN. Lovely, secl., lge. 3 bdrm., 2 bath, lge. deck. Executive home. Can partly furn. antiques. $365. Refs. 454-3895.

TERRA LINDA, 4 BR., 2 ba., 2-car gar., nr. shop. cent., schl., etc. $295 lease. Call 388-4200.

THREE-room cottage in Keil's Cove, Tiburon. $190 mo. 435-3121. Realtors.

HOME & LAND CO.

TIBURON - for the young couple, spectacular newly remod., fabulous bath, new garden, elec. kitch., master bdrm. 11x24, carpet/drapes. $325 mo. 383-6041.

✔TIBURON VIEW APTS.✔
$240 and up. Elegant 2 bedrooms, 2 baths. (Will furnish) 2 pools.
Decks. Adults, no pets. 388-3576

★ TOWNHOUSE ★
3 BEDROOMS, 1½ BATHS.
W/w, Pool. Priv. patio.
2 children ok. $225.
456-0673.

Houses For Rent (Unfurnished)—2710

TRADE 1½ bdrm., woodsy setting, $135 for larger house, max. 2 bdrm., to $200. Ph. 454-2684.

Apartments For Rent (Furnished)—2715

★ S.R. DELUXE 2 BR. ★
View, pool, adults. $195. Abv. S.R. Hi. 454-8670 & 456-6125

3 ROOMS, beautifully furn. Refined couple. Parking. 1012 Irwin St., San Rafael.

2 ROOMS, nicely furn. Steam heat, private bath, center of town. Rent $125. Phone 453-2606.

BEAUTIFULLY furnished 2 bedroom, 2 bath, elegant shag carpet, large walk-in closet. Private decks, 2 pools. Adults, no pets. $285. Tiburon. Call 388-3576.

DOWNTOWN S.R. studio. View. $135, includes utils., washer, dryer. 456-1815, 6-9 p.m.

LARGE 2 bdrm. Newly decorated with view and woodsy setting. Nr. bus & shop center, S.A. $225 mo. No children or pets. 479-2025. Eves. 453-7568.

PETALUMA, downtn. 3 rm., modrn. Couple only. $140 & cleaning dep. 707-763-1472 aftar 5 PM.

SAN RAFAEL, 2 rooms. Utilities paid. $120. Single person. Near shops. 457-2379/388-9775.

SAN RAFAEL. Close-in. Modern studio. Clean. New decor. Mature adult. No pets. $135. 454-0544.

SAUSALITO. $350. 3 bdrm., 2 bath, w/w carpet, drapes, fireplace, deck, AEK. 454-8507.

STUDIO - newly redecorated. Separate entrance. Close to dntown. $110. 456-2137 aft. 6.

STINSON BEACH. 1 BR., LR, kit. and bath. $160 incl. heat; ocean view deck. Straight adults. Lease, deposit, references. 868-1234.

TERRA LINDA $160/month & up. Studios and larger. TV's, garage, large yard. Call 479-7091.

$100. 2 ROOMS w/bath. Util. included. Downtown S.R. Mature adults preferred. 456-1535.

WE RENT FURNITURE
LIVING FURNITURE RENTALS
124 Belvedere St., S.R. 456-4152

Apartments For Rent (Unfurnished)—2720

2 BDRM. plus dining room. Beautiful view over yacht harbor. $265. Realtors. 332-5050.

HOME & LAND CO
"AT THE HELIPORT".

2 CHILDREN WELCOME
at CASA DORADA. 2 extra lg. bdrms., spac. closets, crpts., drps., enclosed patio. Lse. $160. Water, garbage incl. in Rohnert Park. 456-3193; 454-1702.

1, 2 & 3 BEDROOMS from $165 to $425. STEPHEN KRAMER, Realtor, 457-1500.

1 & 2 BR. apts. Elec. kit., w/w crpts./drps., pool. No children, no pets. San Anselmo, 456-1511.

ACROSS from Marin Golf & Country Club. 2 bdrm., 1½ bath. Adults, no pets. 1000 Ignacio Blvd. Mgr. Apt. #28. 883-7101.

AVAILABLE IMMEDIATELY
2 bdrms., $170. W/ crpts., drps. Pool. Water & garbage. No children or pets. 456-4093.

AVAILABLE NOW
OR FURN. 1 bdrm., all conven. Pool. Sauna. Call 454-2908 or 461-2492. Sensible rates. Canal.

★★CREST MARIN★★
● 1 & 2 BEDROOM UNITS
● PANORAMIC VIEW
Private deck or patio, G.E. kit., frplc., luxurious crpts. & drps., bars & pantries, huge closets, moving walls, sound-proof, cable TV. Adults.
Pool, Sauna, Tennis Court
Turn off Hwy. 101 at Lucas Valley Road—San Rafael
472-0400 or 454-8574

★ENCHANTED KNOLLS★
M.V., spacious, very clean. View. 2 BR., elec. kitchen, drps., carport, store room, laundry facilities. No children or pets. $200, year lease. 388-5169, 332-5540. Brokers'-coop.

● FABULOUS 400 ●
Beautiful & spacious 2 bedroom plus den, 2 bath, fireplace. Pool, priv. decks, boat docks. $285. Adults, no pets. 454-6223.

FAIRFAX - LUXURY APTS.
$165 to $190. New 1-2 bedrooms, 2 baths. (Will furn.) Pool. Parklike setting. Private sun decks. Adults only, no pets. 456-8696.

FRONT 3 rm. unfurn. apt., center of town. Steam heat, pvt. bath. Rent $140 mo. Phone 453-2606.

GREENBRAE, new townhouse. Dlx. elec. kit., self clean oven etc. Frplc., crpts., drps. 2 BR, 1½ ba. $275 mo. incl. Cable TV. Garb. & water. No lease req. 453-5663 or 456-3656.

GREENBRAE. Spacious units. Patio, pool, deck, view. From $225. 461-9737, 453-1152.

HARBOR HILL APTS.
S.F. VIEW
1 & 2 BR., DEN $260 — $490
TIBURON 435-3423

HUMMINGBIRD HILL ★
"The Adress With a Song"
1 & 2 bdrm. units, subject to availability.
SEE MANAGERS APT. 3
461 Hidalgo, Off Bon Air Rd.
Greenbrae 461-1864

KENTFIELD, deluxe 1 bdrm. Water, garb., gar., cable TV. Mature adults, no pets. $185. 824-1215.

LUXURIOUS 2 BR., 2 ba. Water view. Prestige. Tiburon area. $350. For appt., 388-9540, 461-5919.

MILL VALLEY. Mod. 1 bdrm., stove, refrig., drps., carport. Nr. downtown & bus. No chldrn. or pets. $150. Ph. 388-2580.

M.V. 1 bdrm., stove, refrig. Sunny. Close in. No children/pets. Deposit. $160. 12 Dell St. 388-0416.

NEW DELUXE studio apts. Must see. Privacy, view, shag carpets. Built-&n beds, cable TV, etc. Located in the heart of Strawberry in So. Marin. Ready to move in on or before March 15th. $185-$195. Phone 383-2620 weekdays for more details.

NEAR MONTECITO. 2 bdrm. Refs. req. $160. No pets or children. Available 3/9. 453-6243.

PETALUMA: 2 vacancies, lge. 2 BR. luxury apt., pool, $165. No pets. 707-763-6604.

PETALUMA. 2 rooms, kitchen, bath, carport. In town. $110 mo. 407 Eastman Lane, Petaluma.

PT. REYES STATION. Modern all elec. 1 bdrm. No pets. $135 inc. water, garb. 662-2113.

Apartments For Rent (Unfurnished)—2720

OPEN! NOW RENTING!

NEAR MILL VALLEY, Near Tiburon, near Sausalito at Mill Valley - Tiburon - and US 101 Cloverleaf. Brand new 2 bdrms., deluxe. Shag carpets, dishwasher, pool, cable TV. Ggrgeous view. No pets. Refs. required. $240 mo. From US 101 take road to Tiburon, left at first signal onto frontage road, then up the hill to 25 Thomas Drive, Mill Valley. Will furnish! Phone Mgr. 383-2903 or 454-0832.

ROBINHOOD MANOR, an address of distinction. W/w cpts., drps., elec. kit., htd. pool, cable TV. Adults, no pets. 1 bdrm. $135. 456-3260 or 924-0112.

ROSSMOR, WALNUT CREEK.
New deluxe model. Panoramic view. 2 bdrms., 1 bath . . . $300 mo. Ph. 479-2905 or 932-1161.

SAN ANSELMO, 2 bdrms. Lge. patio, 1 block stores, lndy. fac. Mature adults. $150. 453-2617.

SAN ANSELMO, 1 bdrm. garden apt. $175. AEK, crpts/drps., private patio, storage. Lease. Adults only, no pets. 924-0978.

SAN RAFAEL. 2 Bdrms., crpts., drps., clean. No pets. Refs. req. Close-in. $165 mo. includes cable TV. 383-2903 or 454-0832.

SAN RAFAEL, 1 BR. Crpts., drps., elec. kit., water & garb. Adults, no pets. $155 mo. 453-0133.

SAN RAFAEL, 2 BR, townhouse, W/w crpts., heated pool, dishwasher, cable TV. Priv. verandas. Excel. view & loc. $199.50. Adults only. No pets. 237 Picnic Ave. Call 456-0382.

SAN RAFAEL Canal area. 2 bedrooms, $185. Newly decorated. Near shops & schools. Heated pool. No pets. Call 454-6677 or see mgr. Apt. 2, 182 Belvedere St.

SAN RAFAEL. Close in, tri-plex bldg. 2 bdrm. apt. Want retired persons, non-smokers or drinkers. No car needed. $150. 454-4224.

SAN RAFAEL. Spacious and lovely 2 bdrm., 2 bath condominium. Elevator, pool, sauna, putting green, BBQ — all utilities incl. Well behaved pet OK. $250 mo. A.R. Roumiguiere, Inc.? Realtors, 453 6630, Eves. 454-8091, 456-1562.

S.A. New tri-plex. See to apprec. Spac., secld. 2 BR, frplc., AEK, lg. kit. & dinette, gar. View. $250. Aft. 6 skdys. or wknds., 456-2823.

★ SAN RAFAEL CANAL ★
Elegant 2-3 Bedroom, 2 Bath. Pool. Boat docks. $225-$295. Adults, no pets. Ph. 454-6223.

SAUSALITO. 2 bdrm., Attractively finished w/exposed brick walls, fireplace, new kitchen incl. dishwasher & disposal, rich carpeting. $275. Weekdays, 332-0390 or 433-1773.

SAUSALITO, spacious 3 BR., frplc., garage, marine view. Refs. req. $275. Eve. or weekends call 332-3080.

SAUSALITO, $265. Roomy apt., view, stove, refrig., closed garage. Quiet adults, refs. 332-0198.

SAUSALITO'S bachelor hilltop studio apt. View S.F. Marina to Oakland. 32'x8' deck. Park like. $190. Bus refs. Avail. 4/1. 332-0424 eves. & wkends.

SKYLARK
Luxurious new GARDEN apts. with overwhelming views of Mountains and Bay.
Homelike 1-2-3- Bedrooms
2 Baths, Carpets, Drapes
Rigidaire Self-Clean Appl.
Fireplaces and Elevators
Many Extras!
POOL
SAUNA—EXERCISE
RECREATION CENTER
Adults, No Pets
Top of Skylark Dr., Larkspur
(off Magnolia Avenue)
Mgr: 924-1717 or 924-2254

SPACIOUS 2 bdrm., 2 ba., frplc., lge. master bdrm. Sep. kitchen, dining area, pool. $225. 15 Elaine Way, San Rafael. 924-2985. No pets.

S.R. 2 BR. Pool, garage, cable TV, w/w crpts., drps., AEK. No pets. 1 yng. child, $185. 456-8587.

S.R. Charm., secl. patio, park-like setting. Lg. 1 bdrm. Quiet resp. non-drinking adults. Refs. $195 inc. util. Avail. 4/1. 453-6001.

S.R. nr. Civ. Cntr. Immac. 1 BR., new crpt./drps., Cable TV. Married cpl. or mature sngl. No pets. $140. 472-2462.

S.R. 2 BR., 1½ ba. townhouse, $220; 1 2-BR. apt., $195; 1 1-BR., $165. Call 454-1524.

STRAWBERRY, 1 BR., w/w crpts./drps., elec. kit. Nr. shops/commute. No pets. $170 inc. water, garb., Cable TV. 388-0352.

TAM VALLEY, 1 bedroom, heated pool, view, deck, $185.
388-2772

TAM VALLEY, 1 bdrm., electric kitchen, bar, tree area. $180.
388-9775

TERRA LINDA. Garden apts., 1 min. off Hwy., 1 bdrm., AEK, carpets, drapes. $175. Adults, no pets. Pool. 479-2855.

THE MEADOWS
IN TERRA LINDA
1 and 2 bedroom apts., 2 and 3 bedroom townhouses.
Subject to availability.
Air conditioning, club house, dining room and bar, pools, Saunas, tennis court.
Country Club Atmosphere
Children and pets accepted
910 Lea Drive-Ph. 479-1600

TIBURON. 3 BR., 2 baths, carpets, drps., AEK, frplc. deck, view. $335. 435-3779.

TIBURON. Brand new luxury apts. with Bay view. All elec. kitchen, w/w carpeting, draperies, fireplace. 2 bedroom, 2 bath townhouses, $350; 1 bedroom, $250 to $260. Call 332-5471 or 523-9282. Opening April 1st.

TOWNHOUSE 2 bdrm., w/w carpet, elec. kitchen. No children or pets. Novato, 897-1756 aft. 6.

★★TROPICANA★★
Fabulous San Rafael location
PANORAMIC VIEW
HUGE POOL - PROV. DECKS. 1 & 2 BRs., elec. kit, w/w crpts./drps., huge closets, carports, storage. Adults, no pets. Turn rt. at 1900 block 4th onto E. Crescent Dr.
100 Bayo Vista 456-4121; 454-8574

$155. New 2 bdrm. Elec. kit., drapes, w/w crpt., water/garb. incl. No pets. Rohnert Park. Call mgr. 707-795-6510.

$125 up. What U need we have.
MARIN COUNTY RENTALS
801 D St. Brkr. Fee. 456-3232

VACANCIES - We help you locate best rentals. Fee. Butler Rentals. 383-6555.

VALLEJO Palisades, 1015 Porter. 707-643-1781. Children welcome. 2 & 3 bdrm. apts. $120 & $145.

WE RENT FURNITURE
LIVING FURNITURE RENTALS
124 Belvedere St., S.R. 456-4152

Duplex For Rent (Unfurnished)—2730

SAN ANSELMO. Sir Francis Drake. 2 bdrm. Adults only, no pets. 215 Bayview St., San Rafael.

SAN RAFAEL, ELIZABETH WAY. Deluxe 1 BR., AEK, frplc., patio, privacy. Quiet, mature adult only. No pets. Lse. Gar. Refs. $175 mo. Avail 4/1. 456-7212.

SAUSALITO, 2 bdrm., 2 ba., AEK, private road, architect design, magnif. view. $325. 332-2860.

TIBURON. For lease, greal 2 story duplex. View of S.F. & G.G. Bridge. 3 bdrm., 2 bath, frplc., w/w carpet, drapes, all appliances, intercom, 2 carport, 3 decks. Walk to town & ferry. Quiet. $425. 435-9941 or 435-4769.

$185, 4 rooms; 2 br. Lease. 116 D St., S.R. Mr. Bob Shelton before 8 p.m. 456-9538.

$275. Sausalito. Wooded glen, frplc., deck, 2 bdrms., private, crpts., drps. 668-9981.

NEW ROUNDTREE, MARINWOOD
2 bdrms., w/w crpts., drapes, AEK, 479-3075 & 479-7999.

FAIRFAX, 3 BR. New w/w carpets. Large duplex. $255. 456-1566 or 897-6090.

SAN ANSELMO. Sir Francis Drake. 2 bdrm. Adults only, no pets. 215 Bayview St., San Rafael.

Rooms For Rent—2735

7 room funky, friendly house, 1 ac. redwood. Mill Valley. Man 28-35. $110/mo. 383-3542.

BEAUTIFULLY furn. rooms, community kitchens & baths. By month. San Rafael. 454-9883.

EXEC. suite, pvt. ent., patio, gar., frplc. Glass wall/fabulous view. Best S.R. area. $150. 454-3210.

FURN. room w/phone in Tib./Stbrry. area. House & garden priv. Linen serv. Util. & phone paid. $80 per mo. W/partial board, $110. Single woman only. 388-2819.

KENT., lge. suite. Pvt. entr., bath & patio. Parking, cable TV. Working gentleman. 461-5616.

LARGE front room w/linen service & share kitchen. Center C.M. Empl. man. $65. 924-3044.

MEN ONLY. Rooms with private baths & every other convenience for your comfort. 34 Grove, S.R. Ample parking. 453-9880.

M.V. $25 week, own bedroom. Or two room suite at $35 wk. Responsible adult only. 388-2221.

M.V. Sunny, furn. bdrm. & sitting rm. for sngl. wrkg. person. View, kitch. priv. 388-7680.

Nice Room for employed woman, w/house privileges $75 mo. plus util.
Corte Madera. 924-5645, eves.

ROOM & BOARD. Straight, clean, working yng. man or student. $100 per mo. 897-3668.

SAN RAFAEL, one room, with bath. No kit. priv. 1 adult. $65 mo. Call W. Brannan, Timmer 454-3540.

S.R. Rooming house. Clean, sunny room. Employed male only. Call 924-3446.

Share Rentals—2740

ADDITIONAL GIRL wanted to share houseboat in Heliport area w/2 girls. Own room. $125. Util. included. 332-3172.

BUSINESS WOMAN will share lovely private, Mill Valley home w/same. $200 mo. Reply I-J box 566.

EMPL. gal share w/same 2 BR., 2 ba. apt. Patio, pool, Ignacio. $100. 883-5209 aft. 5 & wkends.

GIRL will share w/same, 1 bdrm. apt. w/pool in Terra Linda. $75 mo. inc. util. 479-5872.

LAW STUDENT seeks mature male to share lovely Mill Valley home. $97.50, 383-5462; 863-0126.

MAN, 20-30, share large house in Mill Valley w/3 same. $125. After 6:00 PM, 383-0749, Ray.

MOTHER with 8 yr. old boy has 4 BR., 2½ ba. townhouse, share w/same. 924-1969.

★ROOMMATES★
Call 332-2221 or 388-2221
31 Caledonia St., Sausalito
2 p.m.—7 p.m. Mon.—Sat.

$100. Man will share Mill Valley luxury home with same. Own bdrm. & bath. 383-3414.

Misc. For Rent—2755

GARAGE space, clean, dry, suitable for storage. $25 & $50. Call 457-0193.

INSIDE STORAGE
Cars, boats, etc. Larkspur. $19 mo. 924-0464 or 383-0475.

LOCK-UP GARAGE FOR RENT
Edwards Ave., Saus. $20. 924-0117.

Rest Homes—2760

CHEERFUL room in private licensed home for ambulatory lady in Kentfield area. Pleasant atmosphere. Call 454-5610.

LARGE cheerful room, lovely area. Nutritious, delicious meals. Excel. care. 472-1420.

LARGE SUNNY private room for ambulatory man. Licensed home. Downtown San Rafael. 456-3366.

THE COTTAGE
Residence Care Center
Full Room & Board
Men or women. Single & double rooms. Nurse supervision. Color TV, patio. 1120 Nye Street.
San Rafael. 457-9393

VACANCY, man or woman. Studio, ideal for couple. Good food, pleasant atmosphere. 454-2376.

Hotels-Motels—2765

FOUNTAIN MOTEL. Large beautiful rooms with kitchenette. Day, week. 332-1732.

LOVELY comfortable rms., dwntwn. San Anselmo. TV, maid service. Wk., mo. rates. 453-3532.

MOTEL ROOMS. Weekly rates. Some kitchens. San Rafael.
453-9795

SPORTSMAN'S LODGE MOTEL
Novato. Monthly rates, $150 up. Luxury rooms, TV, maid service. All facilities.
897-2151

WEEKLY & MONTHLY RATES
Most credit cards accepted. Villa Rafael Motel, 456-4975.

Wanted To Rent—2770

$50 REWARD for info. leading to leasing 2-3 bdrm. house in Marin, w/garage & yard. For responsible family of 3. To $250. 771-5200, ext. 246; 533-3136 eves.

$50 REWARD for info. leading to immed. rental cottage/sm. hse. Marin. To $125 mo. Call 868-1789.

ATTENTION LANDLORDS!
Homes - Apts. - Duplexes
NO CHARGE FOR
BEST TENANTS.
Marin County Rentals. 456-3232

BROTHER & sister would like 2 bdrm. house w/fireplace and privacy. Excel. refs. 456-3246.

COUPLE want house to rent. To $175. Can make improvements. Need immed. 567-2897 evenings.

COTTAGE or sm. home, unfurn. Legal secy., 10 yr. girl, cats. Will paint, plant, etc. 982-5324 eve.

CRAFTSMAN/WIFE need cottage or small apt. with outside working area. Refs. Eves. 924-4476.

Wanted To Rent—2770

EMPLOYED Ladies (2) desire 2 bdrm. unfurn. house in Marin. Will maint. garden. refs. 924-0845.

EMPLOYED single man needs small unfurn. house, garage apt., cottage, etc. in Mill Valley-Larkspur area. Willing to do gardening, make repairs, chores, etc. To $175. Call Glen Thomas, 986-3535, ext. 344 days.

EMPLOYED young nurseryman wishes living accomodations in exchg. for gardening. Creative & resourceful. 454-6809 aft. 6.

ENGLISHMAN needs small house, in return for work, all kinds. Exc. local refs. 388-3064.

FAMILY of 3 with steady income wants small unfurn. house in Marin Co. Pref. secluded.
1-397-6763 after 6 pm

GEN'L. MANAGER & WIFE seek 2 BR. sunny house in M.V. $200 approx. Responsible couple, no pets or children. Call Mr. Olsen, S.F. 621-8454 days; 346-4615 evenings.

LOCAL businessman & family need 3 bdrm. home w/yard? San Rafael. Up to $250. 453-5574.

LOVE & care for your house as my own. Responsible woman. To $200. Highest refs. 332-0959, Mrs. Allison.

MAN, sgl., mid-30's, empl., refs. wants house So. Marin. To $125. Able/willing to repair. 332-5564.

MARIN STORE owner wants to lease w/option to buy, secluded 2 BR. home 924-0780/456-3092.

NOVATO. 1 bdrm. furnished apt. for single employed young man. Call Loyd, 883-7029; 897-3300.

PHYSICIAN AND WIFE want house for $200 to $225. Prefer acreage in Petaluma or Nicasio area. Discuss lease option. 921-9433 (SF).

PROF. family man needs 2 bdrm. house. 2 small chldrn. & dog. 5 min. from S.R. area only. Refs. Approx. $175. 453-2606/453-4851.

RESPONSIBLE working cpl. needs 2 bdrm. home w/sufficiect land for 3 purebred horses. Willing to make improvements. Exper. in maint. $150 mo. negotiable. 461-2721 eves/wknds.

SMALL family needs older 2 or 3 BR rental. Pref. w/land or gd. yard. Will do maint. if needed Fairfax/north. Refs. Steadily empl. To $225, 924-5961 aft. 6 p.m.

STUDENTS need 1 or 2 bdrm. small house. Up to $175. Anywhere with trees. Call 1-221-9181

TIBURON preferred NOW. Single, over 35, employed Tiburon. Call 924-2013 or 435-0962.

WORKING mother with 2 daughters need 2 bdrm. house, S.R. area. $170. 454-2214, aft. 1 p.m.

WORKING COUPLE want small house with yard, sun, privacy, Fairfax/Saus. area. Carpentry & gardening abilities. Refs. No children. 453-7258 aft. 6.

YOUNG ARCHITECT, WIFE & 4-yr.-old seek old 1 or 2 BR. house or apt., So. Marin. Will repair or renovate. Good references. Ph. 332-2148.

YOUNG professional woman wants 2 bdrm. unfurn. apt./duplex in M.V., Tib., Saus. area. No lease, to $200. mo. 1 lg. berm. apt. also considered. 474-4930, 9-9.

Vacation Rentals (Marin)—2775

DOMINICAN area, San Rafael. 4 bdrms. Available from June 10 to Sept. 10. $625. Call 457-1355.

KENTFIELD 3 bdrms. Available May & June only. $300 month. 457-3636 days; 454-6490 eves.

Vacation Rentals (Resort Areas)—2780

ALPINE MEADOWS. 3 BR., 2 ba., on creek. $150 week, $85 weekend. 454-6190, 479-1840 message

I-J THRIFT-ADS

3 lines, 4 days $3.00

Private parties only. Price of all items each ad $250 or less.

Old fashioned rates

453-4000

Auto Lease—2845

GREMLIN '71

$49.91

LEASE

BIANCO'S

MARIN AUTOMOBILE CO. INC.
4th & E Sts., Downtown
San Rafael - 457-3770

Autos Wanted—2855

PROFESSIONAL SELLING
We have buyers for clean, late model cars-trucks-wagons. Fair dealing & reasonable prices. Best exposure in Marin. Call Herb Lucas, bonded dealer at Credit Motors, San Rafael, 456-6172.

★★TOP PRICE FOR★★
CLEAN OLDER CARS
Gem Auto Sales 1530 4th, S.R.

WANTED: Used VW's, any cond.
479-7544

Trucks—2865

'66 INT. ½ ton pickup. Good mech. cond., new brakes & shocks, Barden bumper. $795. 388-3858.

CHEV '69 Van. 6 cyl., 23,000 mi. AM/FM radio, partially camperized. $1900. Ph. 461-9915.

CHEV 1969 Super Van. V-8, auto., Bank repo. Contact Mr. Ritter, 9 to 5, 388-0820.

CHEV '68 ¾ ton with canopy. Auto shift. P/B, P/S, air cond. 2 extra tanks. $2295. 924-5756.

CHEV '38 PU. Runs good. $250 or best offer.
456-8197

CHEV '62 ½ ton w/camper shell, A/T, R/H, A/C. New tires/shocks. Must sell. $675. 383-6635.

CHEVY '65, ½-TON
A-1 cond. in & out. V-8, overdrive, chrome whls., many extras. Must see! 897-5416.

CLEAN TRUCKS
URGENTLY NEEDED
Good late model TRUCKS, any make or model. Will pay top DOLLAR. Drive it into
Schuman Chevrolet
7123 Redwood Hwy., Novato
897-2191

DODGE '53 ½ TON PICKUP.
$200. Call 479-9182

INTERNATIONAL '53 pickup. ¾ ton. Good running condition.
$275. 457-0172

INT'L ½-Ton Pickup, '60. w/util. bdy & ladder rack. Excel. cond. 897-2865.

JEEP '66. 4-whl. drive. Low miles, ideal for camper or hunting. T63062. Price open. Credit Motors, 456-6172.

MODEL A, 1929
Running condition. $200.
Phone 457-3086 after 6 PM.

SCOUT 1962. Full top, 4-whl. drive. Original 45,000 miles. Good cond. $1100. Call 479-0861 eves.

SUPER TRUCK FOR SALE. '56 Int'l, 1½ ton, 2 axles, 4-spd., duals, solid steel bed, new rings & valves. Must sacrifice. 868-0224

EQUIPPED FOR CAMPER
Ford ½T, long/wide bed. 52,000 mi. V-8, 3 spd., P/S, R/H, big mirrors, spot, Barden bumper, shag rug. 1963 kept beautiful, see to apprec. $1195. 883-7197.

'63 Chev ½ T. 283 V-8, overload springs, heavy duty rear tires w/½ cab overcamper. Sips. 4. Stove, oven, butane, icebox. Lots of stor. $1500. 332-1535 aft. 6.

CHEV '55 ¾ ton flat bed. Rblt. 6 cyl. eng., 4 spd. trans. New paint, good tires. All like new. $550. Call 453-1963.

Chev '68 Van. 32,000 mi., A-1 cond., $1500. phone 479-1079. after 6 p.m.

Imported Cars (New)—2875

★ TOYOTAS★
All models available for Immediate delivery.
NOVATO TOYOTA
897-3191

Imported Cars (Used)—2885

AUSTIN AMERICA '70. R/H, tuned exhaust, tach. New radial tires. $1400/offer. 453-7405 aft. 6:30.

BARGAIN! Fiat 1100 '63 in excellent condition.
Call 453-2203

CORTINA '68. 2 DR. 1600. $700. Good condition.
PHONE 456-5740.

FIAT 1969 Spider 850. Bank repo. Contact Mr. Ritter, 9 to 5, 388-0820.

FIAT '68 850 Spider. Excel. cond. Low miles. Orig. owner. $1375. Ph. 332-5509

FIAT '65 4-dr.
$350 or best offer. Low mileage. Call for appt, 479-0544

FIAT '70 Sports Racer. 7,000 miles. Still warrantied. Orig. owner. $2100. 479-3179 aft. 7 pm.

FIAT '70, 124 SPEC. DELUXE
4 dr., used in Italy. 5,000 mil. In Warranty. Ask $2,000. 453-9471.

JAGUAR '69 XKE coupe. Exc. cond. Loaded. 15,000 mi. See before you purchase '71 model. 383-6265.

JAGUAR XKE 2 Plus 2, '69. A/C, tape deck, turbo wheels. See at Klaus Automotive, Mill Valley, $3850. Call 388-1916.

JAGUAR XKE 2 plus 2 '69. Take over lease at $157.50 mo. or purchase. 461-5704 eves. 5-8.

KARMANN GHIA '57 coupe, excellent running cond. $350.
DEALER 388-2750

M. BENZ 190SL SPT. CONV.
Clean. $1100/? trade. 456-8731

MERCEDES BENZ '59. Good cond., 220SL, 4 dr., new clutch & fuel pump. $1500/offer. 388-4307.

MERCEDES BENZ '59. '61 engine. FM radio. Great condition. Sacrifice at $700. 479-5923.

MERCEDES BENZ '59 180. Clean, good mech. cond. AM/FM. New tires. Asking $525. 897-7843.

MGB '66, recent overhaul. New top & tires, red w/blck. top. $1100/off. 894-3860, 383-0545.

SPRING CLEANING
TIME! SELL IT IN
MARIN'S BEST SELLER
CALL 453-4000

Imported Cars (Used)—2885

PEUGEOT '62 $550
Call 383-0328

PORSCHE '66 912-5. Silver, radio, Konis. Immac. $3300/offer. 924-1323, 924-0411.

PORSCHE 1970 914/4. AM/FM radio, 5-spd. Very clean.
457-0709

PORSCHE '67 coupe. 5 spd., Toga brown, Blaupunkt radio, radials, excel. cond., original paint. $3850. Call 454-0970 any time.

PORSCHE '66 912. 5 speed, AM/FM radio, 472 BDT . . . $2595.
MILL VALLEY IMPORTS
489 Miller, MV 388-2750

PORSCHE '65. Cabriolet, red, radio, excell. You'll love to own this car. 994 BJC . . . $2695.
MILL VALLEY IMPORTS
489 Miller Ave., M. V., 388-2750

PORSCHE '61 1600 super. Excel. cond. Many extras. $2275.
461-0637.

PORSCHE SPEEDSTER '56, excell. body, good mechanically, unusually good buy. SXN 949 . . . $1995
MILL VALLEY IMPORTS
489 Miller, M.V., 388-2750

RENAULT 1960 Caravalle hardtop conv. 3-speed. Good cond. $200. S.F. 1-673-8087.

TOYOTA '68 2 dr. hardtop, 28,000 miles, Stock # 557 . . . $1295
Mill Valley Imports
489 Miller, M.V. 388-2750

TOYOTA '69 Corona 4 dr. Factory air cond. 28,000 miles. $1500. Phone 897-1290.

TR 4 '63. Very good. R & H. Leaving town, must sell.
$800. 456-6360

TRIUMPH '69 TR3 conv. White, perf. cond. Wire whls. 1 owner, 9000 mi. $1900. 479-7013.

TRIUMPH TR-2 convertible '56. Mechanically sound, body fair. $400. Call 479-6115 aft. 4 p.m.

VOLKSWAGEN '62 Sun roof. In good condition. Asking $550. Call 453-0467

VOLVO '69 142S. Exc. cond. 1 owner. 21,000 mi. 4-spd., R/H, Michelin X, air. $2450. 383-5960.

VOLVO '69 station wagon. Auto., R/H. 18,000 mi. Exc. cond. Orig. owner. $2575. 454-0873.

VOLVO '68 142S. Auto. trans., low mileage. Excellent condition. $2100. After 5, 892-2012.

VOLVO '68 122. 4 speed trans., AM/FM. $1395. Call days 332-2111 or eves. 388-6551.

VOLVO '67 122-S. 40,000 miles. 4-dr. Auto. trans. Excel. cond. $1550. 388-6080.

VOLVO '62. 4 door sedan. Top condition inside & out. $550/bid. Call 472-2046.

VOLVO 1969 e-dr sedan. 4 new premium tires, 2 extra studded snow tires. Excel. Low mileage. $2495. Call Bill days, 456-5833.

VW '69 BUG. $1000
456-8082

VW '71 Camper. White, pop-up roof tent, service records, 8500 mi. $3290/offer. 383-2835.

VW '70. Beige. Radio. Excel. cond. 16,000 mi. $1775. Days 981-0900 or eves. 454-8050.

Imported Cars (Used)—2885

VW '70 Camper. Excellent condition. $2800. Call 453-8131 after 4 p.m.

VW '69, 7 passenger bus. Radio, Flugger exhaust. Low mileage. $2600. Ph. 479-4891.

VW '69 Bug. Light blue. Like new, low mileage. R/H. Original owner. $1550/offer. 388-0264.

VW '69 bug. Sun roof & radio. Excellent condition. Call after 6 p.m. 435-9001.

VW '69 cmpr. w/pop-top & tent. Fact. rebt. eng. w/10,000 mi. Very clean. $2800. 707-763-8707.

VW '69. Excel. cond. 39,000 mi. Must sell by 3/9/71. Best offer over $1,100. Call wkdays, 8:30 to 5:30, 454-8376.

VW '69 Super bug. Sun roof, R/H. $1590 or best offer.
454-1040

VW '67 Squareback. $1150.
Ph. 435-4428 or 454-5198.

VW '67. Very low mileage. Good condition. $1000 or offer.
456-5301

VW '66. Excel. Always serviced by dealer, 1 owner, extras. $875/offer. Eves/wknds. 461-5638.

VW '66. Green with black int., new clutch, brakes, muffler. Good mech. $900. 924-4354.

VW '66. R/H. VERY CLEAN.
$850 or best offer. 453-3170

VW '66 Squareback. $1150. Exc. cond. Good family car. Runs good. 924-1903 between 4 - 7 p.m.

VW '65. 48,000 mi. Excellent condition. Must sell. $900. Call 479-3283.

VW '64 Bus. 1600 engine. Good condition. Extras. $1,000.
Call 435-4732 evenings.

VW '63 $550 cash
Clean. Runs perfect.
707-763-5264.

VW '62. Runs fine. $350
Call 479-1794 around 6 p.m.

VW BUG '70
Lt. blue, radio, whitewalls. $1,750. Call 897-5468.

VW BUS '66 — EXC. COND.
47,000 mi. 924-4047 eves.

VW bus '58. Camper. Reblt. eng., new brakes, clutch. Good mech. condition. $500. 388-1541, Wayne.

VW sedan, '67. Sun roof. 70 h.p. eng., excellent cond., many extras. $1400/offer. 838-2165.

WV 1961 SEDAN . . . BEST OFFER
NEEDS WORK. 472-1562.

Buick—3005

BUICK '68 LaSabre, 4 dr., P/S, P/B, air, very clean. Low mileage. Real beauty. May be seen at 2411 Las Gallinas, S.R. 479-3978.

BUICK '68 Skylark Cust. 2-dr. Air cond., exc. cond., 1 owner. $1950. Call 435-1223.

BUICK '64 Riviera Classic. AM/FM, air cond., premium tires, etc. Exc. cond. $1295. 461-2887.

Imported Cars Display—2895

PUBLIC NOTICE

Overstocked

TAKE ADVANTAGE

First Come . . . First Serve

(NO DEALERS PLEASE)

★ VOLKSWAGENS ★

'58 Love Bug
Volkswagen sedan
$795

'67 Fastback
Volkswagen. TOR 258
$1095

'67 Karmann Ghia
Volkswagen coupe. TWN 659
$1095

'66 Squareback
Volkswagen Sta. Wgn. 382 BWS
$1295

'68 VW Sedan
VOW 878
$1395

'69 Karmann Ghia
Volkswagen Convertible. WYD 382
$1495

★ IMPORTS ★

'67 Fiat 850
Roadster. ZFM 336
$1195

'68 Datsun
Roadster. ZHU 152
$1295

'67 Triumph GT-6
Coupe. 246 CMP
$1795

'69 Fiat 124
Coupe. 233 AXW
$2195

'66 Porsche
912 Coupe. ZJT 357
$2795

'69 Alfa Romeo
Roadster. 084 CMP
$2995

✔Ask About Our 100% Warranty!✔

LEON C. FELTON VOLKSWAGEN

601 Francisco Blvd., San Rafael 456-9040
Sundays 11 A.M. to 5 P.M.—Daily 'til 7 P.M.

Buick—3005

BUICK '67 Electra conv. All power. 1 owner. $1800. 461-9705 aft. 6 p.m. & wknds.

BUICK '64 Skylark. 2 dr. hdtp., new engine, tires, brakes etc. Like new cond. $700/ofr. 479-2326.

RIVIERA '52. RARE.
$200 461-5086

SKYLARK '70. P/B, P/S, factory air, R/H. 4 dr. sedan. 18,000 mi. Exc. cond. $2990. 456-1799.

Cadillac—3010

CAD '62. Clean, new tires, 4-dr., R/H, all elec. wks. $575. 479-5515 or 435-9953.

CAD. '54. Good condition.
Easily restorable.
$100 Ph. 453-0516

CADILLAC '70 El Dorado. Beautiful Aztec gold with white vinyl roof and dark brown all leather interior. Fully equipped as you would expect, including air conditioning, cruise control, power seats & windows, tilt steering wheel and AM/FM radio and more. $5995. Can be seen at Novato Auto Sales, 6995 Redwood Highway, Novato, 892-2215. 685 ANR.

CADILLAC '70 white convertible. 15,000 mi. New tires. Immac. $6000. 924-6735; 924-2528.

CADILLAC '67 Coupe de Ville. Original owner. Excellent condition. Call 461-0945.

CADILLAC '63 sedan. All power. Make offer.
479-3170

Chevrolet—3015

'66 CORVETTE. 427, 4 speed, mags, lots of extras on motor, new tires, AM/FM radio, blue w/black interior. Must sell. Just had baby - need cash. 707-763-5264.

BEL AIR Station Wagon '68 9-passenger; air cond.; rear speaker; P/S; P/B. One owner. Like new. $1900. 924-4818.

CAMARO '69 SS 396 Ralley Sport. 4-spd., jisc brakes, extras. Exc. cond. Only 15,000 miles. 897-4455.

CHEV '69 Impala Conv. Red, white top, black int. 26,000 mis. Stereo. $2150 firm. Call 8 to 5, 397-1471, ext. 353. Eves. 332-2736.

CHEV '67 Sports Van w/windows, heavy duty, posi. 54994F. A real bargain. See at Credit Motors, 625 Grand Ave., S.R. 456-6172.

CHEV '64 Nova Wag. Small V-8 Auto. Very, very nice. $785/offer. Must sell. 383-4642.

CHEV '53. Runs real good. $150. Phone after 6 p.m., ask for George, 453-0768.

CHEV '70 El Camino. V-8, standard trans., R/H, overload springs. $2326. 453-0100.

CHEV. Monte Carlo '70. 17,000 Auto, AM/FM, P/S, P/B. White w/black vinyl top. 6 mo. old. $2800. Must sell, going overseas. 454-6259.

CHEVY '67 9 pass. Station Wagon. V-8, A/T, P/S. Sell or swap. VKV 199. Credit Motors, 456-6172.

Chevy '55, excellent condition. Asking $375/offer.
Call 453-8968.

CHEVY '63 NOVA SS - $500.
Convertible, R/H, auto. 479-7404

CORVAIR 1966. Good mechanical condition. $525.
Ph. 897-2645 evenings

CORVAIR '65 Corsa convertible. 140 HP., 4-speed. Immaculate.
$700 924-0617

CORVAIR '64. Needs clutch plate, otherwise good condition. Best offer over $100. 883-6072.

CORVETTE '67 Fastback. 427 engine. 4-spd; AM/FM; maroon w/black int. $2500. 883-4490.

CORVETTE '66 327, 300 HP, conv. 2 tops, radio, posi-tract. Well kept. $1700. 479-9265.

CORVETTE '66 Stingray. 327, 3 speed. Exc. cond. Blue, 1 owner. $1800/ofr. 479-2447.

CORVETTE '66. Yellow hardtop. 350 HP, mags-polyglas. Beautiful. $2200. 461-9741 evenings.

IMPALA '69. 4 dr., P/S, P/B, air cond. Clean. 1 owner.
$1900. 383-4431.

IMPALA '62, 4-dr. 8 cyl., auto. transm. P/S, P/B, R/H. Runs good. Make offer. 456-5399.

IMPALA '62 convert. 6 cyl., overdrive, R/H, ivory w/black top, red int. Exc. inside & out. 1 owner. $550/ofr. 454-0406.

Chrysler—3020

REPOSSESSED '68 Chrysler Newport. Excel. cond. Low mileage. Bids accepted. 897-7143.

Dodge—3025

DODGE '71 Sportsman Van. V-8, P/S, P/B. Take over payments. Call 454-7080. Ask for Jim.

OK $645 OK

'65 Dodge Coronet 500 convertible. Gold with white top and white bucket seated interior. V-8, automatic transmission in center console, V-8, power steering, radio and heater. Test drive it today. MLX 792.

DE LONG CHEVROLET

550 Francisco Blvd., San Rafael
453-8582, days, 'til 9, open Sun.

Ford—3030

FALCON '67. 2 dr. sedan. 30,000 mi. Radio, auto. $1075. GALAXIE '68. 4 dr. sedan. 30,000 mi. Air, radio, P/S, auto. $1475. 109 Howard Dr., Tib. 435-3693.

FORD '69 Custom 500. P/S, air cond., auto. trans. Best offer.
707-763-4978

FORD RANCHERO '61,
$250 or best offer. 479-2259.

GALAXIE 500 XL, '66, 2-dr., hardtop, 427 c.i., 4 spd w/Hurst shifter. $925 or best offer: 383-6458

MUSTANG '67. V-8, automatic, factory air conditioning, power steering, power disc brakes. Many extras. Good condition. Must see! $1575. 388-5875.

MUSTANG '66, 6 cyl., P/S, Auto trans., R/H. Good cond. $800. Phone 453-2714.

MUSTANG '65 289. Auto, R/H, excel. cond. $900/offer. 479-7163, after 6 p.m.

MUSTANG '65, 289, convtbl., 4-spd. Super clean. $850. 897-5041 after 6 P.M.

MUSTANG '65.
Good, clean, low mil. $900.
Call 457-1390 after 6 p.m.

T-BIRD '70 2 dr. landau. Full power. 13,000 mi. Beautiful blue w/white top. 461-1429.

T-BIRD '68, Landau, power packed, air cond., radio, heater, $1900/offer, 388-9053.

T'BIRD '62. Immac. Low mi. Silver gray, P/S, P/B, swingaway wheel. $625. 454-3659 aft. 5.

T-BIRD '60. Excellent cond. All power. R/H. Black leather upholstery. 1 owner. $500. 454-0148.

Ford—3030

OK $945 OK

'65 Ford Mustang Convertible. Dark green exterior with black top and tan bucket seated interior. 6-cylinder engine, automatic transmission, radio and heater. Real nice. CYF 632

DE LONG CHEVROLET

550 Francisco Blvd., San Rafael
453-8582, days 'til 9, open Sun.

OK $945 OK

'65 THUNDERBIRD 2-dr. hardtop. White vinyl roof with tan leatherette interior. V-8, automatic transmission, power steering, power disc brakes, power windows, radio, heater, swingaway steering wheel and whitewall tires. A luxury car at a very low price. MOH 033.

DE LONG CHEVROLET

550 Francisco Blvd., San Rafael
453-8582 days 'til 9, open Sun.

BRONCO 1969 wagon. 4 wheel drive. $500 for equity. Low mileage. Excel. cond. Priv. pty. 883-7184.

MUSTANG '68 289. V-8, P/S, R/H. Exc. cond. Lt. blue. Inc. '71 lic. $1600. 892-3834 aft. 7 pm.

Lincoln—3035

LINCOLN '56 hardtop, $195.
1955 Linc. conv., like new, $600.
Many spare parts. 457-2047.

Mercury—3040

COUG. '67. AM/FM, new auto. trans. Fact. warr. Vinyl top. P/S. Orig. owner. $1687. 454-0564.

OK $1395 OK

'66 Mercury Colony Park 9-passenger station wagon. V-8, automatic transmission, power steering and brakes. Luggage rack, radio, heater & whitewall tires. Lots of room for the large family. RKG 220

DE LONG CHEVROLET

550 Francisco Blvd., San Rafael
453-8582, days 'til 9, open Sun.

Oldsmobile—3045

'64 SILVER GREY STARFIRE. Black leather, w/console, full power. Excel. thruout. $700. 883-6817.

2-dr. CUTLASS SUPREME 1967. Air & power. Low mileage. $1595/offer. 456-0429 eves./wknds.

CUTLASS '68. Vinyl roof, P/S, P/B, bucket seats, low mi. Good cond. 435-9001 after 6 p.m.

OLDS '64 88 2-dr. hdtp. New tires, H.D. shocks. Immaculate. $595. 924-1881.

OLDS '63 F85. Concourse condition. $550.
456-1819

Plymouth—3050

BARRACUDA-1970
Must be sold immediately. Need reliable party to make small monthly payments. No back payments. Call credit manager, 457-3770. Dealer, 051 BOT.

CUDA '70
P/S, 340, 3-speed, R/H, stereo equip. Sacrifice. 454-0824.

PLYMOUTH '68. Satellite Sports wagon, 6 pass. V-8. P/S, P/B. Orig. owner, 34,000 miles. Clean, $2,000. Phone 332-4796.

PLYMOUTH '66 Belvedere II. Orig. owner. 42,000 miles. P/S, P/B, auto. trans. Excel. cond. Must sell, moving. $1150. 456-1292.

Domestic Cars Display—3080

—CHEAP RUNNERS—
$150 Plus Tax & License
'59 FORD—BLD 719
'60 FORD—BRG 332
'61 MERCURY—INX 693
'61 VALIANT—DCC 436
'61 VALIANT—TKP 206
'64 RAMBLER—MVL 090
'59 DODGE—DPM 195
JACOBY AUTO SALES
296 Jacoby St. S.R. 456-7711
Open 9 A.M. to 6 P.M. Mon-Sat

Jim Scripture's
LOWER
MARCH
PRICES

'67 Olds Cutlass ... $1595
2-dr. hardtop model inc. factory air conditioning, vinyl top, automatic trans. & power steering. Lic. 289 BJS

'66 Pontiac Le Mans 1095
Air cond. sport coupe with auto. trans, power steering, Michelin X white wall tires. Lic. RXH 112.

'66 Mercury Montclair 995
Factory air conditioned 4-dr. model in extra clean condition. Inc. auto. trans., power steering, full vinyl interior trim. Lic. TKC 245.

'65 Buick Skylark 995
2-dr. hardtop with auto. trans., power steering, custom bucket seat interior, whitewall tires and wire wheel covers. Lic. RXG 031.

'65 Pontiac Sedan... 695
Locally sold & serviced 4-dr. Catalina hdtp. with auto. trans., power steering, whitewall tires. Nice, clean condition inside & out. Lic. NET 786.

'64 Falcon Wagon..... 695
4-dr. Country Squire model with automatic transmission, power steering, small V-8, whitewalls & luggage rack. Local 1 family wagon. MID 455.

Jim Scripture's
OLDSMOBILE
OUR 13TH YEAR
740 Francisco, S.R. 453-2474
Open Eves. & Sunday

Plymouth—3050

PLYMOUTH '65 Fury ii. R/H, Air cond. P/S, P/B. Automatic transmission $495.
461-1410.

PLYMOUTH '62 - $200
Call 332-4808 eves/wknds.

Pontiac—3055

CATALINA '62. Very good condition. New automatic transmission. $400/offer. 479-3119 aft. 6.

GRAND PRIX '64. White w/black leather top. A-1. $795.
Call 897-3380

GTO '68. 400" eng. 4-spd., P/S, P/B, R/H, posi, gauges, buckets, console. Clean. $1925. 892-3768.

GTO '68 Auto., new tires, new exhaust. Very good cond. $1895/offer. Call 838-3157 eves.

GTO '66 with mag wheels, Offenhouser high rise manifold. 4-spd. $1300. 453-0973 after 6 p.m.

PONTIAC Catalina 1966. 4-dr., auto., P/S, 1 owner, 50,000 mi. New tires, brakes, shocks, muffler, battery. Exceptional. Best offer over $1000. 461-9128.

TEMPEST '61. 4 cyl. Auto. trans. Good mileage. Excellent mechanical cond. $195. 383-2480.

PONTIAC '67 Firebird 400. 4-spd. Excellent condition. Vinyl top. $1450 or make offer. 456-0847.

Rambler—3060

RAMBLER '64 American 4 dr. R/H, white side walls, steel belt radials. 83,000 mi. New uphol. Gd. mil. Exc. cond. Orig. owner. $315. 457-2661.

RAMBLER '62. 6 cyl., stick, Air conditioning. $200.
Call 453-7590 eves./wknds.

RAMBLER '62 4 door sedan. Automatic, R/H, good condition. $250. Call 456-1309.

RAMBLER '66 4-dr 6. $700
Eves. & weekends, 453-9536.

Willys—3070

JEEP '47. Engine good. Needs minor repair. $400.
388-3398

JEEP WAGONEER '67. R/H, air cond., P/S, P/B, auto, Warn hubs, A/T, 8 cyl. $2795. 453-3719.

JEEP WAGONEER '66, $1875
V-8. 456-8876 or 456-8879.

JEEP Wagoneer '66. 6-cyl., R&H, air cond., P/S, 4 W.D., lo mi. Mint cond. 931-5265, 781-7638, SF.

General—3075

✔ Hertz Off-Lease Cars ✔
FOR SALE—456-0500

Legal Notice

LEGAL NOTICE
NOTICE OF HEARING

NOTICE IS HEREBY GIVEN that the Marin County Board of Supervisors will hold a public hearing to consider the application of R. N. Clayton for a C-P Master Plan & Development Plan for a new classroom building and swimming pool on the James Hall School (3R) property at Las-Gallinas Avenue and Merrydale Road. The property consists of 3.3 acres. It is further identified as Assessor's Parcels #179-062-05 and #179-041-21, 23.

NOTICE IS HEREBY FURTHER GIVEN that said public hearing will be held at the hour of 1:45 p.m. on the 16th day of MARCH 1971 in the Board of Supervisors Chambers, Civic Center, San Rafael, California, at which time and place any and all persons interested therein may appear and be heard thereon.

GEO H. GNOSS,
County Clerk
Ex-Officio Clerk of the Board of Supervisors,
County of Marin

No. 229 Mar. 8, 1971

Alterations to Caretakers Residence
McNears Beach Park
Marin County, California
Marin County Parks and Recreation
San Rafael, California

NOTICE TO CONTRACTORS INVITING SEALED PROPOSALS OR BIDS

Sealed Proposals will be received by, and shall be filed with the Clerk of the Board of Supervisors of the County of Marin, State of California, Room #315, Marin County Civic Center, San Rafael, California, until 2:00 P.M., March 16, 1971, for:

The alterations and additions to an existing structure and necessary demolition and site work to create a two bedroom Caretakers Residence.

The work shall be done in accordance with official plans and specifications prepared in reference thereto which may be seen at the office of Parks and Recreation Department, County of Marin, Civic Center, San Rafael, California.

Proposals shall be filed with George H. Gnoss, Clerk of the Board of Supervisors, Civic Center, San Rafael, California.

Proposals will be opened and read at 2:00 P.M. in Room #330, Marin County Civic Center, on the date specified above.

The award of the contract, if it is to be awarded, will be to the lowest responsible bidder whose proposal complies with the requirements prescribed. The award, if made, will be made within thirty (30) days after the opening of the proposals.

The Board of Supervisors has made a determination of the prevailing rate of hourly wages applicable to the work performed. Copies of this determination are on file in the office of the County Clerk, Civic Center, Room #315, San Rafael, California, and are available to any interested party upon request.

The Board of Supervisors of the County of Marin reserves the right to reject any or all bids.

GEO. H. GNOSS
Clerk and Ex-Officio Clerk of Board of Supervisors

No. 202 Mar. 1, 8, 1971

Herbert K. Walton, Jr., Atty.

NOTICE TO CREDITORS
No. 20022

Superior Court of the State of California, for the County of Marin.

Estate of MARTHA WHITE HALKETT, also known as MARTHA W. HALKETT, Deceased.

NOTICE IS HEREBY GIVEN to the creditors of the above named decedent that all persons having claims against the said decedent are required to file them in duplicate, with the necessary vouchers, in the office of the clerk of the above entitled court, or to present them, with the necessary vouchers, to the undersigned at the law offices of HERBERT K. WALTON, JR., Room 407, 1010 B Street, San Rafael, California 94901, which is the place of business of the undersigned in all matters pertaining to the estate of said decedent, within four months after the first publication of this notice.

Dated: February 23, 1971.

JOHN G. HALKETT
Executor of the Will of the above named decedent

HERBERT K. WALTON, JR.
Attorney at Law
1010 B Street
San Rafael, California 94901
Telephone: 454-3365
Attorney for Executor
First publication: March 1, 1971
No. 201 Mar. 1, 8, 15, 22, 1971

Legal Notice

Conrad H. Goerl, Atty.

NOTICE OF PROBATE
No. 20071

In the Superior Court of the State of California, in and for the County of Marin.

In the Matter of the Estate of JAMES JOSEPH O'HARA, aka JAMES J. O'HARA, aka J. JOSEPH O'HARA, aka J. J. O'HARA, Deceased.

Notice of time set for Proving Will, etc., and Application for Letters Testamentary.

NOTICE IS HEREBY GIVEN that MARGUERITE KELLY, formerly known as MARGUERITE O'HARA has filed herein a Petition for the Probate of the Will of the above named decedent and for the issuance to her of Letters Testamentary thereon, reference to which petition is made for further particulars, and that the time and place of hearing the same has been set for the 16th day of March, 1971, 9 A.M., of said day, at the Court Room of said Court, Department 2, at the Hall of Justice, Civic Center, San Rafael, California.

Dated: March 1, 1971.

GEO. H. GNOSS, Clerk
By B. RENFORT, Deputy Clerk

CONRAD H. GOERL
Attorney for Petitioner
U.C.B. Building Suite 1633
Oakland, Calif. 94612
FILED: MARCH 1, 1971
GEO. H. GNOSS, County Clerk
By B. RENFORT, Deputy
No. 216 Mar. 4, 8, 11, 1971

COUNTY OF MARIN
FICTITIOUS BUSINESS NAME STATEMENT
No. 100109

The following person is doing business as
MARIN SURPLUS STORE
49 Simms Street
San Rafael, Marin County, 94901
Former Cert. No. None. Current date 1/25/71.
This business is conducted by: SS or Tax I.D. Number 94-1587591
Burt Capel Company, Inc.
49 Simms St.
San Rafael, Marin County, 94901
/s/ B. I. CAPEL
FILED: FEB. 2, 1971
GEO. H. GNOSS, County Clerk
By B. POSEY, Deputy
No. 140 Feb. 15, 22, Mar. 1, 8, 1971

COUNTY OF MARIN
CERTIFICATE OF ABANDONMENT OF FICTITIOUS BUSINESS NAME
Cert. No. 300008

Date of Abandonment: 2/1/71

The undersigned hereby certifies that the below listed person or other entity heretofore conducting a business under the following fictitious business name, certificate of which was filed on the date indicated in the stated county under the listed serial number, have abandoned the use of said fictitious business name:

MARIN SURPLUS STORE
Certificate Number 001183, Date Filed 08-10-64, County in which filed Marin.
SS Number 545-07-0131
BURTON I. CAPEL
303 Palm Ave.
Kentfield, Marin County, 94904
/s/ BURTON I. CAPEL
FILED: FEB. 2, 1971
GEO. H. GNOSS, County Clerk
By B. POSEY, Deputy
No. 139 Feb. 15, 22, Mar. 1, 8, 1971

NOTICE TO BIDDERS RE KITCHEN EQUIPMENT

NOTICE IS HEREBY GIVEN that the Board of Education of the County of Marin, State of California, hereby calls for sealed proposals to be delivered to the Secetary of said Board, at 201 Tamal Vista Blvd., Corte Madera, on or before March 15, 1971 at 1:00 P.M., at which time the bids will be opened by the County Superintendent of Schools, and following the tabulation and analysis of said bids, the County Board of Education will award the contracts for:

Kitchen equipment for the Manzanita Children's Center in Marin City, as follows: refrigerator, freezer, range, mixer, dishwasher, dish table, flat bed receiving cart, trash cans, trash can dollies, stainless steel pans and lids for same. Exact specifications for these items are on file at and may be obtained in the Office of the County Superintendent of Schools, 201 Tamal Vista Blvd., Corte Madera, California.

The Board of Education of the County of Marin, State of California, reserves the right to reject any and all bids and/or waive any irregularity in any bid received. Unless otherwise allowed by law, no bidder may withdraw his bid for a period of thirty (30) days after the date set for opening thereof.

/s/ VIRGIL S. HOLLIS
Secretary
Board of Education
County of Marin
State of California

No. 204 Mar. 1, 8, 1971

COUNTY OF MARIN
FICTITIOUS BUSINESS NAME STATEMENT
No. 100187

The following person is doing business as
PACIFIC PRODUCTS
136 Cypress Avenue
Kentfield, Marin County, 94904
Former Cert. No. None. Current Date 2/24/71.

Legal Notice

This business is conducted by SS or Tax I.D. Number 552-18-2589.
CHARLES C. WORTH
136 Cypress Avenue
Kentfield, Marin County, 94904.
/s/ CHARLES C. WORTH
FILED: FEB. 25, 1971
GEO. H. GNOSS, County Clerk
By B. POSEY, Deputy
No. 200 Mar. 1, 8, 15, 22, 1971

W. S. Solari, Jr., Atty.

NOTICE TO CREDITORS
No. 20001

Superior Court of the State of California, for the County of Marin.

Estate of SABIN IVANI, Deceased.

NOTICE IS HEREBY GIVEN to the creditors of the above named decedent that all persons having claims against the said decedent are required to file them in duplicate, with the necessary vouchers, in the office of the clerk of the above entitled court, or to present them, with the necessary vouchers, to the undersigned at the law offices of W. S. SOLARI, JR., 550 Montgomery Street, San Francisco, California, which is the place of business of the undersigned in all matters pertaining to the estate of said decedent, within four months after the first publication of this notice.

Dated: February 11, 1971.

ROGER IVANI
Administrator with the Will Annexed of the Estate of the above named decedent

W. S. SOLARI, JR.
Attorney for Administrator with the Will Annexed
550 Montgomery Street
San Francisco, California
First publication: Feb. 15, 1971
No. 145 Feb. 15, 22, Mar. 1, 8, 1971

Conn, Breiner & Birkie, Attys.

NOTICE TO CREDITORS
No. 20008

Superior Court of the State of California for the County of Marin

Estate of J. AARON LEVY, Deceased.

NOTICE IS HEREBY GIVEN to the creditors of the above named decedent that all persons having claims against the said decedent are required to file them in duplicate, with the necessary vouchers, in the office of the clerk of the above entitled court, or to present them, with the necessary vouchers, to the undersigned at 1534 Fifth Avenue, San Rafael, California which is the place of business of the undersigned in all matters pertaining to the estate of said decedent, within four months after the first publication of this notice.

Dated: February 16, 1971

PAULINE W. LEVY
Executrix of the Will of the above named decedent

CONN, BREINER & BIRKIE
1534 Fifth Avenue
San Rafael, California 94901
Attorneys for Executrix
First publication: February 22, 1971
No. 168 Feb. 22, Mar. 1, 8, 15, 1971

Bagley, Bianchi & Sheeks, Attys.

NOTICE TO CREDITORS
No. 19930

Superior Court of the State of California, for the County of Marin.

Estate of EDGAR RIVES PAGE, Deceased.

NOTICE IS HEREBY GIVEN to the creditors of the above named decedent that all persons having claims against the said decedent are required to file them in duplicate, with the necessary vouchers, in the office of the clerk of the above entitled court, or to present them, with the necessary vouchers, to the undersigned at the law offices of BAGLEY, BIANCHI & SHEEKS, 1010 B Street, San Rafael, California 94901, which is the place of business of the undersigned in all matters pertaining to the estate of said decedent, within four months after the first publication of this notice.

Dated: February 11, 1971.

ARLINE BURIAN PAGE
Executrix of the Will of the above named decedent

BAGLEY, BIANCHI & SHEEKS
1010 B Street
San Rafael, California 94901
Attorneys for Executrix
First publication: Feb. 15, 1971
No. 142 Feb. 15, 22, Mar. 1, 8, 1971

Stark, Stewart, Simon & Sparrowe, Attys.

NOTICE OF PROBATE
No. 20073

In the Superior Court of the State of California, in and for the County of Marin

In the Matter of the Estate of LOUISE J. STEPHENS, aka, MRS. LOUISE J. STEPHENS, Deceased.

Notice of Time set for Proving Will, etc., and Application for Letters Testamentary

NOTICE IS HEREBY GIVEN that EDWARD J. STEPHENS has filed herein a Petition for the Probate of the Will of the above named decedent and for the issuance to Him of Letters Testamentary thereon, reference to which petition is made for further particulars, and that the time and place of hearing the same has been set for the 16th day of March, 1971, 9 A.M. of said day, at the Court Room of said Court, Department 2, at the Hall of Justice, Civic Center, San Rafael, California.

DATED: Mar. 2, 1971
GEO. H. GNOSS, Clerk
By JEROME CARAN
Deputy

STARK, STEWART, SIMON & SPARROWE
Financial Center Bldg.
Oakland Ca. 94612
Tel.: (415) 834-2200
Attorneys for Petitioner
FILED: Mar. 2 1971
GEO. H. GNOSS, County Clerk
By JEROME CARAN, Deputy
No. 222 Mar. 5, 8, 12, 1971

Legal Notice

NOTICE FOR AUCTION SALE
UNPAID STORAGE

In Accordance with the provisions of the Uniform Commercial Code of State of California, there being due and unpaid storage charges for which Global Moving and Storage Co. is entitled to lien as warehouseman on the goods hereinafter described, and due notice having been given that these goods will be s

RECYCLING

What to do, how to do it. Join this growing movement in Marin to help protect the world you live in

DON'T

put recyclables in the trash can - tins, newspapers, bottles. Help "recycle" them that they may be used again. Throwing them away is not only a waste but helps destroy the environment.

You've read a lot about ecology, about recycling. Now you can personally do something about it. A new county-wide ecology movement called "SURVIVAL" is now operating recycling depots at seven high schools in Marin (one near you). These are drop-off depots, open 10 a.m. to 4 p.m. each Saturday and Sunday. All you need to do is gather your recyclables, as shown below, and take them to one of these centers. They'll do the rest.

Scores of dedicated young people are working on this project, demonstrating, in a practical way, that there IS an alternative to fouling our environment with our own trash. Join in and do your share. It will take you a little time, a little thought. But don't measure the rewards by "time". Measure them against the alternative. It's your world. Help live in it!

DO THIS in preparing newspapers, tins and glass for recycling

1. NEWSPAPERS: Cross-tie them securely in bundles which can be lifted by a girl. What better way to get rid of your old newspapers?

2. TIN CANS: Labels must be removed for recycling. Painted-on labels are OK.

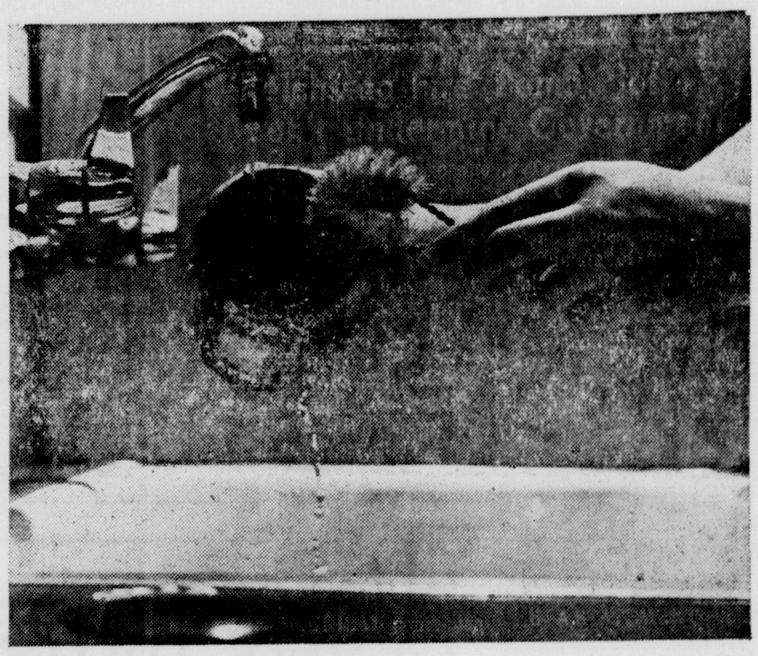

3. RINSE OUT all cans to help protect the health of others working at the recycling depots. It's recommended that you soak dogfood cans.

4. STEP ON IT! After placing both ends inside, flatten the can by stepping on it. Keep separate boxes or bags for tin cans.

5. ALUMINUM CANS are easily flattened by stepping on them. Separate aluminum from tin cans.

6. BI-METAL CANS must be flattened also. Put them in a separate container.

7. TAKE OFF THE RING! Aluminum rings on all bottles must be removed. Use a can-opener and pry off. They can't be processed otherwise.

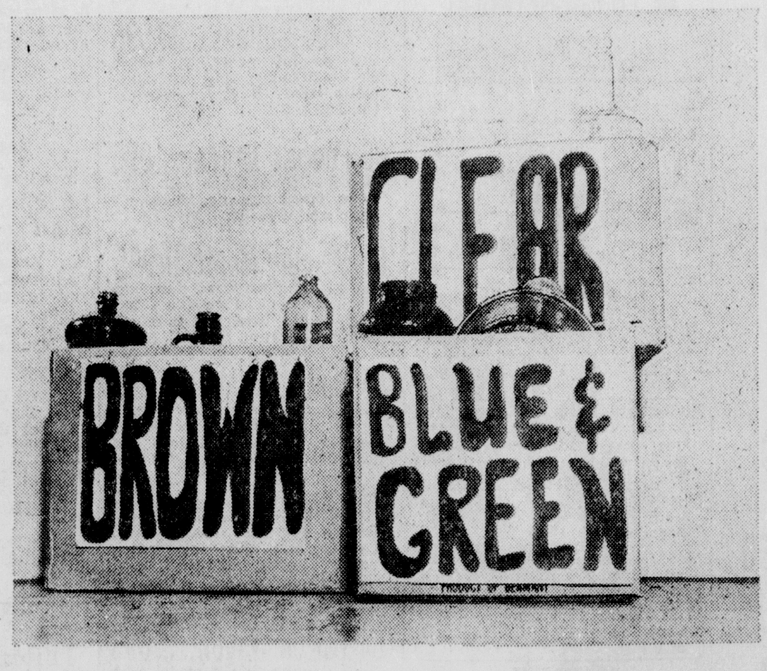

GLASS: All glass bottles must be separated by color. Use separate bags or boxes for "Brown," "Clear," and "Blue & Green" bottles.

DROP OFF YOUR RECYCLABLES AT THESE HANDY DEPOTS

Depots are open at the following high schools on Saturdays and Sundays from 10 a.m. to 4 p.m. Look for them.

- SAN RAFAEL HIGH
- TERRA LINDA HIGH
- DRAKE HIGH
- NOVATO HIGH
- REDWOOD HIGH
- SAN MARIN HIGH
- TAMALPAIS HIGH

NOTE: Cardboard containers or boxes will be returned to you at time of drop-off. Please don't leave them at the depots. Re-use them for your next drop-off.

Presented in the public interest by the **INDEPENDENT-JOURNAL**

TELEVISION LOG FOR TONIGHT AND TOMORROW

MONDAY

5:00 P.M.
3 Get Smart (C)
4 The Saint (C)
9 Misterogers' Neighbors (C)
20 Batman (C)
44 Popeye (C)

5:30 P.M.
2 Flying Nun (C)
3 Dick Van Dyke Show
7-11 ABC News (C)
9 What's New (C)
10 KXTV News (C)
20 Patty Duke Show
36 (:55) KGSC News (C)
44 The Three Stooges

6:00 P.M.
2 Wild Wild West (C)
3 NBC News (C)
4 KRON News (C)
7 Movie (C)
Robt. Mitchum in "Home From the Hill," part I (1960)
9 Self Defense (C)
10 CBS News (C)
11 KNTV News (C)
20 Gilligan's Island
36 Movie
Nigel Patrick in "Encore" (1952)
44 The Munsters

6:30 P.M.
3 KCRA News (C)
4 NBC News (C)
5 CBS News (C)
9 World We Live In (C)
10 KXTV News (C)
11 Big Valley (C)
20 Land of the Giants (C)
44 The Addams Family

7:00 P.M.
2 I Love Lucy
4 KRON News (C)
5 KPIX News (C)
9 KQED News (C)
10 The Flying Nun (C)
44 Get Smart (C)

7:30 P.M.
2 Movie
Marlon Brando in "The Fugitive Kind" (1960)
3 This Is Your Life (C)
4 Red Skelton Show (C)
Tony Randall
5-10 Gunsmoke (C)
7-11 Let's Make A Deal (C)
20 Movie (C)
Harry Guardino in "The Lonely Profession" (1969)
36 David Frost Show (C)
44 It Takes A Thief (C)

8:00 P.M.
3-4 Laugh-In (C)
Ruth Buzzi
7-11 Newlywed Game (C)
9 Because We Care (C)
Thomas J. Kerr on drug abuse
5-10 Green Acres (C)
5-10 Lucille Ball (C)
7-11 The Reel Game (C)
9 Geological Hazards (C)
Earthquake faults
36 (:55) KGSC News (C)
44 The Rifleman

9:00 P.M.
3 Movie (C)
Paul Newman in "Exodus," part I (1960)
4 Movie (C)
Richard Widmark in "Vanished," part I (1971)
5-10 Mayberry R.F.D. (C)
7-11 Movie (C)
Marlon Brando, Trevor Howard in "Mutiny on the Bounty," part II (1963)
9 Realities (C)
Portrait of David Lean
36 Movie
Katharine Hepburn in "Long Day's Journey Into Night" (1962)
44 Movie
Jeanne Crain in "The Model and the Marriage Broker" (1952)

9:30 P.M.
5-10 Doris Day Show (C)
20 Dragnet (C)

10:00 P.M.
2 KTVU News (C)
5 Carol Burnett Show (C)
Mike Douglas, Bernadette Peters
9 Special
Chamber music of the 20s
10 Sexuality in the 70s (C)
20 Burke's Law

10:30 P.M.
9 World Cinema Repertory (C)
"Les Carabiniers" by Jean-Luc Godard
36 (:55) KGSC News (C)

11:00 P.M.
2 The Avengers (C)
3 KCRA News (C)
4 KRON News (C)
5 KPIX News (C)
7 KGO News (C)
10 KXTV News (C)
11 KNTV News (C)
20 Can You Top This? (C)
44 Wagons Ho!

11:30 P.M.
3-4 Tonight Show (C)
5 Merv Griffin Show (C)
7 Dick Cavett Show (C)
10 Movie
Peter Cushing in "Island of Terror" (1967)
11 Movie (C)
Belinda Lee in "The Devil's Choice" (1963)
20 Movie (C)
John Payne in "Eagle and the Hawk" (1950)

12:00 MIDNIGHT
2 KTVU News (C)
36 Movie
Anthony Perkins in "Fear Strikes Out" (1957)

1:00 A.M.
3 KCRA News
4 KRON News (C)
7 KGO News (C)

1:30 A.M.
36 Movie
Edmond O'Brian in "Warpath" (1951)

3:30 A.M.
36 Movie
Marvin Miller in "Day the Earth Froze" (1964)

TUESDAY

5:30 A.M.

6:00 A.M.
3 Rhyme and Reason
5 Sunrise Semester (C)
7 Latin America (C)
10 Public Affairs (C)

6:30 A.M.
4 KRON News (C)
5 What's It All About
7 A.M. (C)
10 Sunrise Semester (C)

7:00 A.M.
2 Jack LaLanne (C)
3-4 Today show (C)
3 (:25) KCRA News (C)
4 (:25) I Want to Work (C)
5-10 CBS News (C)
5 (:25) Ski Scene (C)
9 KQED News (C)
10 (:25) KXTV News (C)

7:30 A.M.
2 KTVU News (C)
(:45) Religion (C)
3-4 Today Show (C)
5-10 CBS News (C)
5 (:55) Interview (C)

8:00 A.M.
2 Popeye Cartoons (C)
3-4 Today Show (C)
4 (:25) KRON News (C)
5-10 Captain Kangaroo (C)

8:30 A.M.
2 Romper Room (C)
3-4 Today Show (C)
7 Movie
Fredric March in "Another Part of the Forest" (1948)
11 Cartoons (C)

9:00 A.M.
3-4 Dinah Shore (C)
5-10 The Lucy Show (C)
11 Jack LaLanne (C)

9:30 A.M.
2-10 Beverly Hillbillies (C)
3-4 Concentration (C)
5 Perry Mason
11 Movie (C)
James Mason in "Prince Valiant" (1954)

10:00 A.M.
2-10 Family Affair (C)
3-4 Sale of the Century (C)

10:30 A.M.
2 Make Room for Daddy
3-4 Hollywood Squares (C)
5-10 Love of Life (C)
7 Galloping Gourmet (C)

11:00 A.M.
2 Farmer's Daughter (C)
3-4 Jeopardy (C)
5-10 Where the Heart Is (C)
(:25) CBS News (C)
7 Mantrap (C)

11:30 A.M.
2 Donna Reed Show
3-4 Who, What or Where (C)
(:55) NBC News (C)
5-10 Search for Tomorrow (C)
7-11 That Girl (C)
9 Sesame Street (C)

12:00 NOON
2 Noony Cartoony (C)
3 KCRA News (C)
4 KRON News (C)
5 KPIX News (C)
7-11 Bewitched (C)
10 KXTV News (C)

12:30 P.M.
2 McHale's Navy
3-4 Days Of Our Lives (C)
5-10 As the World Turns (C)
7-11 World Apart (C)
9 Misterogers' Neighbors (C)

1:00 P.M.
2 Movie
Van Heflin in "Patterns" (1956)
3-4 The Doctors (C)
5-10 A Splendored Thing (C)
7-11 All My Children (C)

1:30 P.M.
3-4 Another World (C)
5-10 The Guiding Light (C)
7-11 Let's Make A Deal (C)

2:00 P.M.
3-4 Bright Promise (C)
5-10 Secret Storm (C)
7-11 Newlywed Game (C)
20 (:25) KEMO News (C)

2:30 P.M.
3 Movie (C)
Maruice Chevalier in "Fanny," part II (1961)
4 Somerset (C)
5-10 Edge of Night (C)
7-11 The Dating Game (C)
20 Movie Game (C)
44 S.F. Today (C)

3:00 P.M.
2 Gomer Pyle, USMC (C)
4 Memory Game (C)
5 Mike Douglas Show (C)
7-11 General Hospital (C)
10 Virginia Graham Show (C)
20 King Kong (C)
44 Kimba (C)

3:30 P.M.
2 Popeye and Friends (C)
4 Truth or Consequences (C)
7-11 One Life to Live (C)
20 Speed Racer (C)
44 Captain S.F. (C)

4:00 P.M.
3 Star Trek (C)
4 Big Valley (C)
7-11 Dark Shadows (C)
9 Sesame Street (C)
10 Mike Douglas Show (C)
20 Spiderman (C)
36 (:10) Thoughts (C)
(:15) Community (C)
44 Bugs Bunny (C)

4:30 P.M.
2 Lost In Space
5 David Frost Show (C)
7 KGO News (C)
11 Perry Mason
20 Leave It To Beaver
36 Mike Douglas Show (C)
44 Marine Boy (C)

KTIM & KTIM-FM

All Programs Listed Are Heard On KTIM-FM Stereo

1510 AM—100.9 FM STEREO

TONIGHT

5:20—Sports Page with Bob Dinsmore
5:25—Earl Nightingale
5:30—News "30"
6:00—Cocktail Hour
6:15—KTIM-AM Leaves the Air KTIM-FM Stereo continues
6:30—Music with Don Hedman
6:55—News Highlights
7:00—Doug Pledger "International Music Hall"
8:00—Rock with Weyerauch
12:00—KTIM-FM Leaves the Air

TUESDAY

6:30—National Anthem — AM-FM Stereo Sign On
6:30—Music with Bob Concie
7:00—101 Hotline
7:30—The Weather and You
7:35—News "30"
8:05—101 Hotline
8:15—Clover Bulletin Board
8:20—Sports Page with Bob Dinsmore
8:25—Earl Nightingale
8:30—Bennett's Boardwalk
9:00—Hometown Hotline
9:30—Pledger's "International Music Hall"
10:00—News Highlights
10:15—Music with Bob Concie
11:00—News Highlights
11:05—Marin on the Go
11:20—Swap Shop
11:30—Shopping in the Village
11:55—FM only Baseball: Oakland A's
12:00—News "30"
12:25—The Weather and You
12:30—Music with Bob Concie
1:00—Clover Bulletin Board
1:05—Music with Bob Concie
2:00—News Highlights
2:05—Marin Coast to Coast
3:00—News Highlights; 4:00
4:05—Marin Coast to Coast
4:25—The Weather and You
4:30—Hamilton On The Air
4:45—101 Hotline
4:55—Clover Bulletin Board
5:20—Sports Page with Bob Dinsmore

MONDAY EVENING

When not listed, independent stations follow a format of recorded music with news at regular intervals.

6:00
KCBS — Newsradio till 11:30 p.m.
KFAX — Project America; :15 Bible; :30 Rosary; :45 Catholic School
KGO — News and Sports
KKHI — Dinner Concert till 8 p.m.
KNBR — Art Roberts
KSFO — News; :05 Commute Club w/Terry McGovern till 8:05 p.m.

7:00
KFAX — Solutions, Bible Institute
KGO — Jim Eason till 10 p.m.
KNBR — Les Williams til midnight
KSFO — :55 College Basketball: Stanford vs. Washington U.

8:00
KKHI — Guest Artist till 10 p.m.
KKHI — Guest Artist

9:00
KSFO — :05 Gene Nelson till 12:05 a.m.

10:00
KFAX — Hellenic American Hour, :30 Chinatown
KGO — Russ Coglin till 1 a.m.
KKHI — Echoes and Encores; :30 Enchanting Hour

11:00
KCBS — :30 Music till Dawn
KKHI — Music of Spheres

12:00
KFAX — News, :05 Gospels
KNBR Dave Niles till 6 a.m.
KSFO — :05 Night Sounds w/Russ Syracuse till 6:05 a.m.

TUESDAY MORNING

5:00
KCBS — :30 Newsradio till 11:30 p.m.
KFAX — News, :15 Bible Days, Peace
KGO — Newsbeat till 9 a.m.

6:00
KFAX — Chapel, :30 Revival
KKHI — :30 Colvig Commute Club till 9 a.m.
KNBR — Frank Dill till 10 a.m.
KSFO — :10 Jim Lange till 10 a.m.

7:00
KFAX — Bible Institute :45 Prayer

8:00
KFAX — Bible, :30 Biola

9:00
KFAX — News, :15 Bible Studies, Haven of Rest
KGO — Jim Dunbar till noon
KKHI — Symphonic Variations

10:00
KFAX — News, Christian Jew, :15 China, Asia, :30 Bible
KKHI — Telemusiquiz: :15 Concert Grand; :30 Date in Music
KNBR — Jack Hayes till 3 p.m.
KSFO — :05 Dan Sorkin till noon

11:00
KFAX — Kathryn Kuhlman; :30 Bible
KKHI — Pops Concert

TUESDAY AFTERNOON

12:00
KFAX — News, Shepard Hour; :25 Public Affairs, :30 World Tomorrow
KGO — Newsbeat
KKHI — Luncheon Concert
KSFO — News; :15 Dan Sorken

1:00
KFAX — News, Peace, Poise and Power; :15 Project America; :30 Friends, Adventist
KGO — Owen Spann till 4 p.m.
KKHI — World of Opera; :30 Composers Corner
KSFO — :05 Carter B. Smith

2:00
KFAX — News, Revival; :30 Green Pasture; :45 Euphesian Church
KKHI — Symphonically Yours

3:00
KFAX — Gospel; :15 Deliverance; :30 Camp Meeting
KKHI — Designs in Melody till 6 p.m.
KNBR — Art Roberts till 7 p.m.

4:00
KFAX — News, :15 Public Affairs; :30 Family of God; :45 Dr. Hoyt
KGO — News and Sports till 7 p.m.
KSFO — :05 Commute Club w/Terry McGovern

5:00
KFAX — News; :15 Americanism; :30 Bible
KSFO — :30 Mike Powell Reports; Lon Simmons Sports Show

TELEVISION REVIEW

Who Remembers The Kid's Fight?

By RICK DU BROW

HOLLYWOOD (UPI) — Personally, I am not going to one of tonight's closed circuit telecasts of the Joe Frazier-Muhammad Ali fight. It's a small protest of my own. I just can't bring myself to go.

I have nothing against the fighters involved wanting to make a lot of money. That's perfectly natural, and they are doing what any smart businessmen would do—taking advantage of the market.

The same goes for the promoters and all others connected with the fight—I have nothing against them for wanting to make all that loot.

The reason I am not going to watch the fight, or contribute my dollars to the take, is that I would somehow feel ashamed and humiliated to help out a sport that the public, not too many years back, seemed finally to be done with in a major way because of its brutality.

And I would somehow feel cheapened to know I was willingly swept along by the tent show atmosphere that is part of the razzmatazz theatrical flavor surrounding the fight. It may be a small thing, but I don't like to feel I can be had that easily.

This is one fight where the true villain is the public—and not one of the boxers. For, by falling for the promotion of the match, hook, line and sinker, the public reminds us sadly that we have not come as far as we like to think from the 1930s and 1940s. And it reminds us that televised brutality is often easily forgotten.

For those who may not remember, ABC-Tv used to have a Fight-of-the-Week years ago, until finally the public got sick and tired of the series. But what really killed national interest in televised boxing was the fatal beating absorbed by Benny (Kid) Paret while millions watched. A wave of revulsion towards boxing swept the nation at the time, but apparently we have overcome that enough to regress.

I am no bleeding heart when it comes to rough sports. I am a fan of tough, competitive athletic action. But watching the weekend television shows that helped promote the bandwagon of the Frazier-Ali fight, I felt again the revulsion that was common after Paret died.

By now, of course, almost everyone has jumped on the bandwagon for tonight's fight, although the better sportswriters have rawn a proper bead on the goings-on. Nevertheless, the paying public offers itself up, almost begging to be taken advantage of. On video, I see a Vitalis commercial in which both Frazier and Ali take part —and who can blame them for laughing all the way to the bank?

There is one hopeful note, however, amid all the hoopla leading up to tonight's match: According to various reports, the fight is not selling tickets as well as expected in grassroots Middle America. And I like to think that maybe this is a sign that there is still some old-fashioned, down-to-earth horse sense in areas not yet desensitized by big town sharpies, who are the easiest marks of all.

Five Lectures On Artist And His Role

A series of five lectures on the artist and his role in society will be given tomorrow through Thursday at the College of Marin by Laguna Beach artist Dion Wright.

At noon tomorrow, Wright will discuss The Artist in Society in Room 252 of the college's Fine Arts Building. Three lectures are set for Wednesday, at 2 p.m. in the College Center on Evolution — the Painting, at 3:20 p.m. in Room 26 on Transcultural Synthesis and at 8 p.m. in the College Center on The Creative Artist in America.

The final talk will be on The Creative Process at 2 p.m. Thursday in Room 95, Olney Hall.

In addition, Wright will work mornings in the College Center on finishing a painting. His appearances are sponsored by the College of Marin Community Services Office and the Associated Students. All lectures are open to the public.

Superior Court On Two Charges

Albert Daniel Torres, 20, of no known address, has been bound over to Marin Superior Court on charges of robbery and grand theft. He is to be arraigned next Monday.

Torres was arrested Feb. 11 after he allegedly grabbed a 17-year-old boy leaving a Sausalito billiard parlor and took $1.15 from him.

Channel Chuckles

"If you're watching in black and white, Doctor, this rash on my left forearm is a lemony yellow with aquamarine highlights."

Martha Thinks Lindsay A Mark

NEW YORK (UPI)—Martha Mitchell, wife of Attorney Gneral John N. Mitchell, would like to see Mayor John V. Lindsay run for president—but not as a Republican.

Mrs. Mitchell was one of the thousands of readers of the New York Daily News who took part in a poll on whether the mayor should switch parties and try for the White House, the News said in today's editions. She checked the yes boxes on both counts and wrote: "He would be more fun to defeat!!"

Daily News Washington bureau chief Jerry Greene received her permission to reproduce her ballot, the News said.

As for age, she checked the "over 35" box, but she checked all the boxes for political affialiation—Democrat, Republican, Conservative, Liberal and Independent. For occupation she said, "Defender of America."

Doctors Report Way That Relieves Itching, Pain Of Swollen Hemorrhoidal Tissues

First Applications Give Prompt, Temporary Relief in Many Cases

There's a most effective medication that in many cases gives prompt relief for hours from such hemorrhoidal discomfort and actually helps shrink swelling of hemorrhoidal tissues caused by the inflammation. The answer is doctor-tested *Preparation H®*.

There's no other hemorrhoidal formula like Preparation H and it needs no prescription. Ointment or suppositories.

Free Radio Publicity

8:15 a.m.-1:00 p.m.-4:50 p.m.
Mondays thru Fridays

for your Club or Organization

Available to all non-profit groups to help promote their activities of public interest.

Another Community Service of

CLOVER BRAND

DAIRY PRODUCTS

in conjunction with

RADIO KTIM

Mail your information including name & address of writer (at least 10 days in advance, if possible) to

CLOVER RADIO BULLETIN BOARD

KTIM, San Rafael, California 94901

Or use the forms available wherever Clover Dairy Products are sold.

MARIN CALENDAR

TONIGHT:

Al-Anon Family Group, 8:30 p.m., St. Paul's Episcopal Church, San Rafael.

Al-Anon Family Group, 8:15 p.m., First Presbyterian Church, San Rafael.

Alcoholics Anonymous, Canyon House group, 8:30 p.m., 653 Canyon Road, Novato.

Alcoholics Anonymous, East San Rafael Group, 8:30 p.m., St. Sylvester'? Parish.

Alcoholics Anonymous, Marin Newcomers, 8:30 p.m., Community Church, Mill Valley.

Alcoholics Anonymous, San Anselmo-Ross Group, 8:30 p.m., St. John's Eiscopal Church, Ross.

American Legion, San Anselmo Post 179, 8:15 p.m., Legion Log Cabin.

Ancient Free and Accepted Masons, Doric Lodge No. 1, 8 p.m., Odd Fellows Hall, Mill Valley.

Belvedere-Tiburon Committee for the Environment, 8 p.m., Belvedere city hall.

Bolinas-Stinson School District board, 8 p.m., Bolinas School.

Chrysanthemum Society of Marin, 8 p.m., Crocker-Citizens Bank, Fourth and B Streets, San Rafael.

Corte Madera Planning Commission, 7:30 p.m., town hall.

Domingo Canyon Homeowners Association, 8 p.m., Pacheco School.

Fairfax City Council, 8 p.m., Women's Club.

Independent Order of Odd Fellows, Marin Lodge 200, 8 p.m., 1522 Fifth Avenue, San Rafael.

Infinite Way Study Group, 7:45 p.m., Room 204, 1703 Fifth Avenue, San Rafael.

Kentfield School District board, 8 p.m., Wolfe Grade School multipurpose room.

Laguna Joint School District board, 7:30 p.m., school.

Lagunitas School District board, 7:30 p.m., school.

Marin County Genealogy Society, 8 p.m., San Rafael High School cafeteria.

Marin County Motorcycle Association, 8 p.m., 2020 Fourth Street, San Rafael.

Marin County Schools Office Personnel Commission, 8 p.m., county schools office, Corte Madera.

Marine Volunteer Training Unit, 7 p.m., 153 Madison Avenue, San Rafael.

Marinwood Fire Commission, 8 p.m., community center.

Marinwood Park and Recreation Commission, 8 p.m., community center.

Mill Valley Parks and Recreation Commission, 8 p.m., library.

Mill Valley Planning Commission, 8 p.m., Park School auditorium.

North Marin Coin Club, 7:30 p.m., VFW Hall, Novato.

Novato Planning Commission, 8 p.m., community house.

Novato Sanitary District board, 6 p.m., North Marin County Water District office.

Novato Volunteer Fire Department, 8 p.m., main firehouse.

Peacock Gap Homeowners Association, 8 p.m., clubhouse.

San Rafael Library board, 7:45 p.m., library.

Sausalito Library board, 8 p.m., library.

Sausalito Lions Club, 7 p.m., Alta Mira Hotel.

Sausalito School District board, 7:30 p.m., district office.

Tamalpais Fire Protection District board, 8 p.m., community district office, Mill Valley.

Tiburon City Council, 7:30 p.m., city hall.

Toastmaster Club 890, 7:30 p.m., Pepperwood Restaurant, San Anselmo.

Northern California Kidney Foundation, Marin chapter, 8 p.m., San Rafael Improvement Club, Fifth and H Street.

Marin Chrysanthemum Society 8 p.m., Crocker Citizens Bank Fourth and B streets, San Rafael

DeMolay, Novato chapter, p.m., Druids Hall.

Indoor Sports Club, San Rafae chapter, 8 p.m., Marin Human Society building.

Kiwanis Club of Southern Marin County, 12:15 p.m., Kublai Khai Restaurant, Strawberry Shopping Center.

Knights of Columbus, Council 3950 of Our Lady of Loretto Parish, 8 p.m., parish hall, Novato.

Larkspur Chamber of Commerce, noon, Blue Rock Inn.

Larkspur Planning Commission, 8 p.m., city hall.

Lincoln School District board, p.m., school.

London Arms Chess Club, p.m., 89 Red Hill Avenue, San Anselmo.

Marin Coast Chamber of Commerce, 7:30 p.m., Red Barn Point Reyes Station.

Marin County Board of Realtors, 8 a.m., Corte Madera Recreation Center.

Marin County Board of Supervisors, 9 a.m., Civic Center.

Marin County Diabetes Association, 8 p.m., Bank of Marin Northgate.

Marin County Farm Bureau board, 10 a.m., Pt. Reyes Station office, the Creamery.

Marin County Parents of Dea and Hard of Hearing Children 7:30 p.m., Gallinas School.

Marin Hammond Organ Society, 8:30 p.m., Lin-Fa Gardens Terra Linda.

Marin Shakespeare Festiva board, 8 p.m., 1408 Mission Avenue, San Rafael.

Mill Valley Lions Club, 7 p.m. Country Club.

Mill Valley Rotary Club, noon Sabella's of Marin.

Singer Kills Son, Wife, Takes Life

LOS ANGELES (UPI) — Bruce Cloud, 31, a former singer with the Dominoes, stabbed his wife and 2-year-old son to death and then took his own life, police said Sunday.

Cloud's body was found in his auto in a park. Police said he apparently was not able to kill himself with the knife and ran a hose from the car's exhaust pipe into the interior to pump in carbon monoxide gas.

The bodies of Cloud's wife, Margaret 27, and son Christopher, were found in the family's apartment. Police said a rambling, 12-page note written by Cloud described marital difficulties.

The deaths were listed as murders and suicide. Cloud sang ith the Dominoes in the 1960s and later appeared as a nightclub ballad singer.

Slides On Nature, Art Forms Slated

Artists Ann and Dick O'Hanlon of Mill Valley will present slides on nature and art forms each evening at the Yosemite National Park Lodge, Friday through March 18.

The slides will be part of a program to explore new ways of appreciating nature. Field trips also will be held.

Muscular Dystrophy Association of America, Marin branch, p.m., United California Bank, San Rafael.

Navl Reserve Composite Unit 12-17, 8 p.m., Room 1 Library Building, College of Marin.

Naval Reserve Surface Division 12-31, 7:30 p.m., 153 Madison Avenue, Santa Venetia.

Novato City Council, 8 p.m. community house.

Novato Community Chorale, p.m., High School music room.

Novato Kiwanis Club, noon. Sportsman Lodge.

Redwood Sertoma Club, 7 a.m., Edgewater Inn Restaurant.

San Anselmo City Council, p.m., city hall.

San Anselmo Lions Club, 12:15 p.m., Alexander Hall, S.F. Theological Seminary.

San Geronimo Valley Lions Club, 7:30 p.m., National Golf Course.

San Rafael Board of Education, 7:30 p.m., Third and E Streets.

San Rafael Chamber of Commerce board, 7:30 p.m., Bank of Marin.

San Rafael Planning Commission, 7:30 p.m., city hall.

Sons of Italy, Marvelous Marin Lodge 1969, 8 p.m., Carpenter's Hall, San Rafael.

SPEBSQSA, Marin chapter, 8 p.m., carriage house, Elks Club, San Rafael.

Tamalpais Community Services District board, 7 p.m., 305 Bell Lane, Mill Valley.

Terra Linda Rotary Club, 12:15 p.m., Lin-Fa Gardens.

Terra Linda Senior Citizens Club, 10 a.m. to 3 p.m., recreation center.

Tiburon Peninsula Chamber of Commerce, 8 a.m., Tiburon Lodge.

North Marin County Water District, 8 p.m., district office, 999 Atherton Avenue, Novato.

Marin County Aviation Commission, 8 p.m., office of the Marin Municipal Water District, 220 Nellen Avenue, Corte Madera.

Marin Performing Arts Guild board, 8 p.m., Olney Hall, College of Marin, Kentfield.

Fairfax Planning Commission, 8 p.m., women's club.

Marin Diabetes Association lecture on diabetes, 8 p.m., Bank of Marin, Northgate, San Rafael.

Marin Motion Picture and Television Councilo 9:45 a.m., First Methodist Church in San Rafael.

Sausalito City Council, 8 p.m., city hall.

Recital by soprano Elizabeth Heffernan and pianist Alden Gilchrist, 8 p.m., Angelico Hall, Dominican College, San Rafael.

"Freedom for the Philippines" and "Hiroshima-Nagasaki," films with narration by Edward Willeford, 8 p.m., Novato High School lecture hall.

SOUTHERN SONOMA

Cotati School District board, 7:30 p.m., district office.

East Petaluma Civic Association board, 8 p.m., La Tercera School multi-purpose room.

Petaluma Board of Education, 8 p.m., administration building.

Petaluma Library board, 7:30 p.m., library.

Sonoma County Board of Supervisors, 10 a.m., county administration building, Santa Rosa.

Petaluma Valley Homeowners Association, 8 p.m., La Tercera School multi-use room.

Rohnert Park Recreation Commission, 7 p.m., city building.

Sonoma County Board of Supervisors, 10 a.m., county administration building, Santa Rosa.

TOMORROW:

Air Force Sergeants Association, Chapter 601, 7:30 p.m., NCO Open Mess, Hamilton Air Force Base.

Al-Anon, noon, Redwood Presbyterian Church, Larkspur.

Al-Anon, Novato Family Group, 8 p.m., St. Francis Episcopal Church.

Alcoholics Anonymous, Boo Group, 8:30 p.m., St. Paul's Episcopal Church, San Rafael.

Alcoholics Anonymous, Gratitude Group, 8 p.m., Christ Church, Sausalito.

Belvedere Recreation Commission, 8 p.m., community center.

Belvedere-Tiburon Shark Lion Club, 7:30 p.m., Neville's, Board walk.

Building and Construction Trades Council, 7:30 p.m., 70 Mission Avenue, San Rafael.

Civil Air Patrol, Marin Squadron 4 cadets, 7 p.m., Bldg. S-177 Hamilton Air Force Base.

THE PAKISTAN FLOOD IS THE GREATEST NATURAL DISASTER OF THIS CENTURY.

IT WILL BE A GREATER DISASTER IF WE DON'T CARE.

The Pakistan flood left two million people homeless and starving.

Please help them. Every dollar you give will feed ten Pakistani children a day.

(All money goes directly to independent American relief organizations in Pakistan.)

Send what you can to Save the Survivors.

Save the Survivors.
Pakistan Relief Fund.
Box 1670, Washington, D.C. 20013

THERE OUGHT TO BE A LAW

THE FAMILY CIRCUS

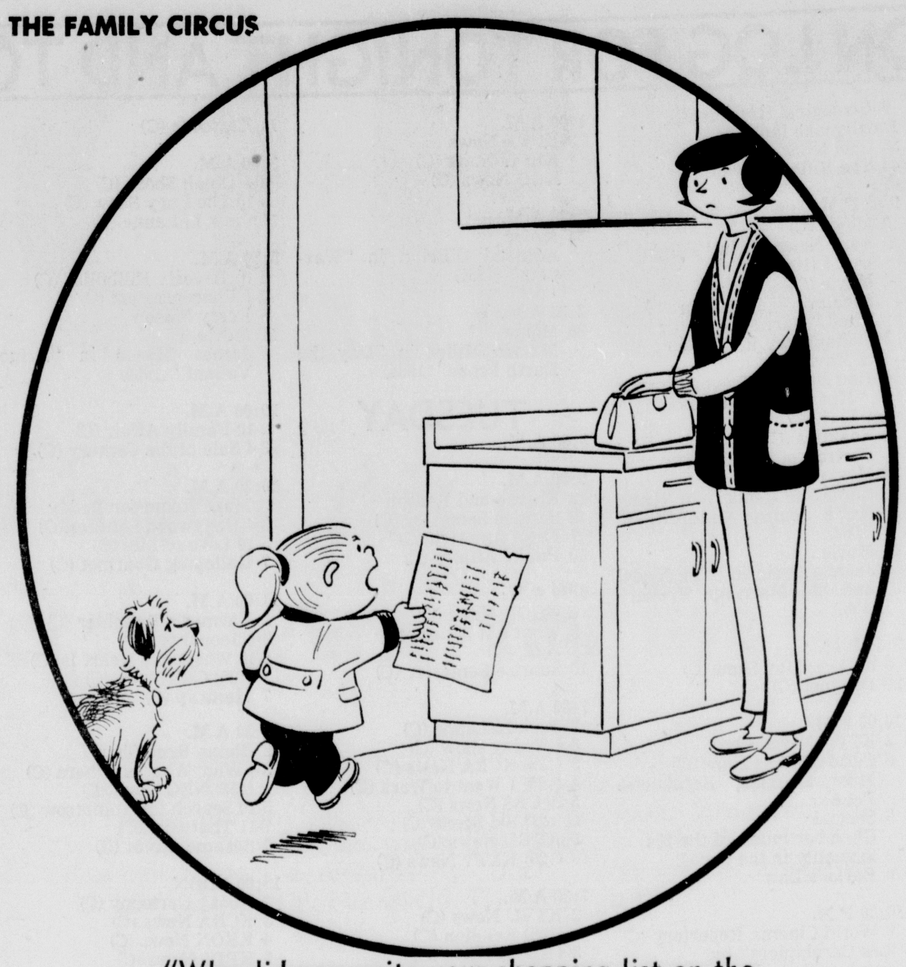

"Why did you write your shopping list on the back of the picture I drew for my teacher?"

THE DROPOUTS

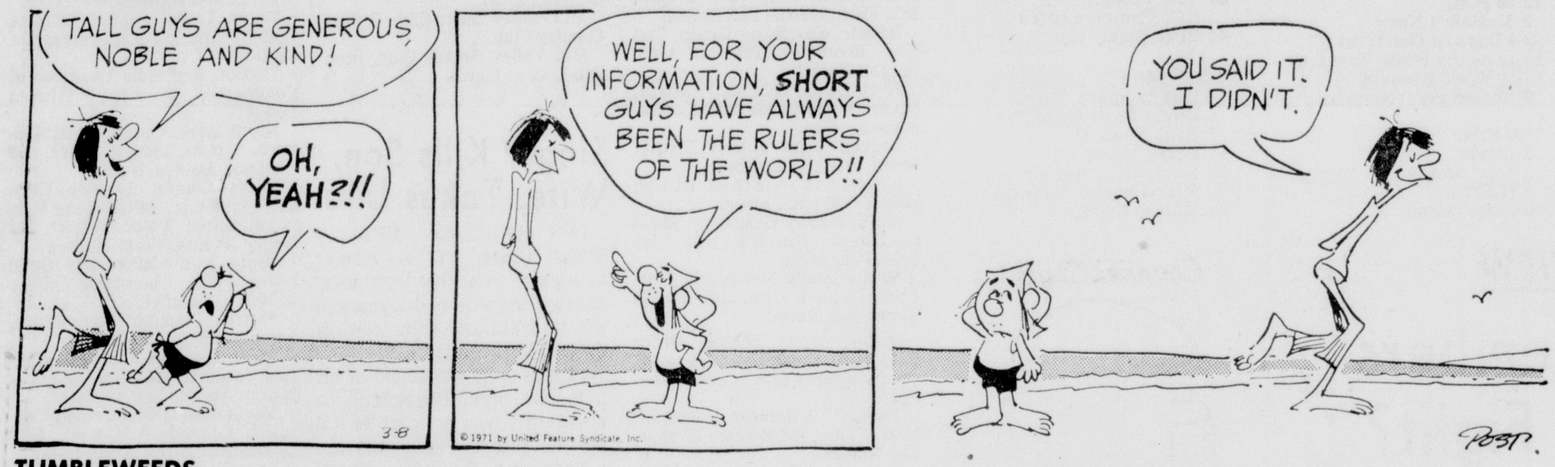

TUMBLEWEEDS

MISS PEACH

MOON MULLINS

LOLLY

NANCY

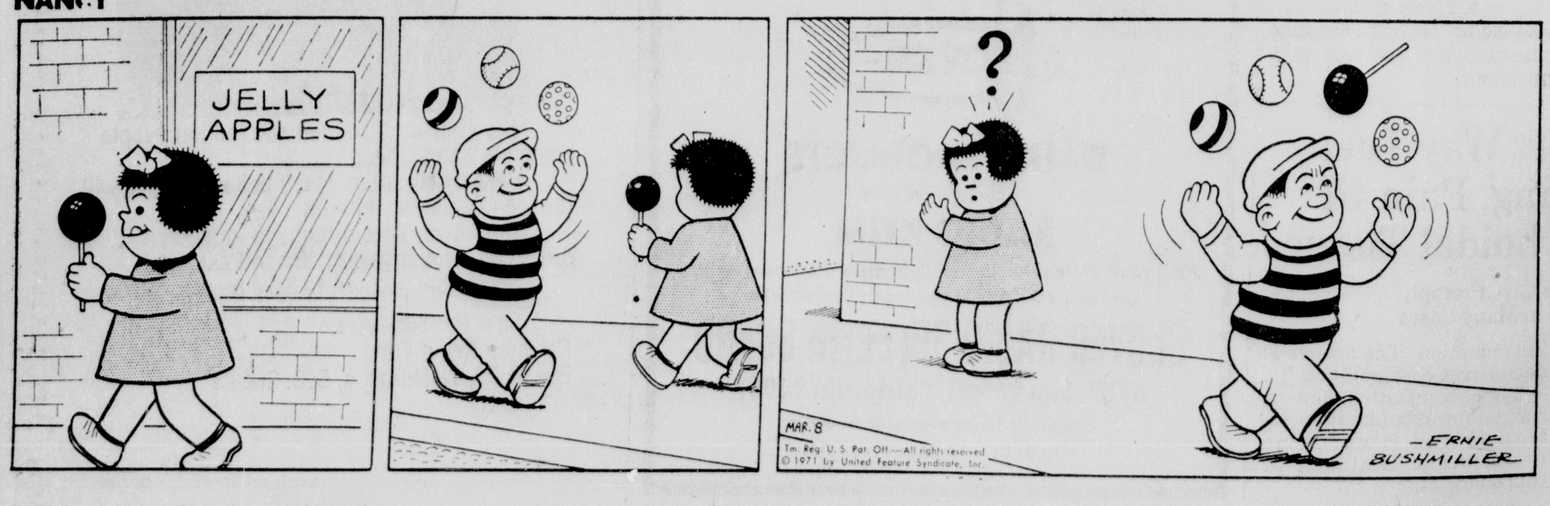

ALMANAC

Today is Monday, March, 8, the 67th day of 1971.

The moon is between its first quarter and full phase. The morning stars are Venus, Mars, and Jupiter. The evening stars are Mercury and Saturn.

Those born on this day are under the sign of Pisces.

On this day in history:

In 1894 New York became the first state to pass a law requiring dogs to be licensed.

In 1917 strikes and riots in St. Petersburg marked the start of the Russian Revolution.

In 1944 French authorities in Algiers adopted an ordinance giving French Moslems in Algeria the same rights as French non-Moslems.

In 1962 the house defeated a bill which would have increased its membership from 435 to 438.

A thought for the day: Justice Oliver Wendell Holmes said, "Certainty generally is illusion, and repose is not the destiny of men."

Warning On Carpets, Rugs

The San Francisco Better Business Bureau has urged Marin shoppers to notify the bureau if they are dissatisfied in dealing with sellers of rugs and carpets in the Bay Area.

The bureau noted that carpet advertising has improved since it began a study of selling practices in the industry last summer.

It asks consumers who have encountered misrepresentation to write the bureau at 414 Mason Street, SanFrancisco 94102.

HOW TO PLAY

WINNING BRIDGE

By ALFRED SHEINWOLD

Sometimes It Doesn't Always Pay To Make The Right Play

"The deepest finesse I ever took got my father in trouble," Edgar Kaplan told me recently. Kaplan, editor of The Bridge World, is today one of the most respected names in the game, but was not well known 25 years ago when he played in a friendly game with his father against two of the older Kaplan's best clients. Edgar Kaplan held the South cards of the hand shown today.

South dealer
Both sides vulnerable

NORTH
♠ J 9 7 2
♡ 8 3
◇ A 9 7 3
♣ A K 4

WEST
♠ None
♡ J 10 5 2
◇ Q 10 8 6
♣ Q J 10 6 5

EAST
♠ Q 10 8 3
♡ A 9 7 6 4
◇ 2
♣ 9 8 2

SOUTH
♠ A K 6 5 4
♡ K Q
◇ K J 5 4
♣ 7 3

South	West	North	East
1 ♠	Pass	3 ♠	Pass
4 ♠	All Pass		

Opening lead -- ♣ Q

WITH KING

West opened the queen of clubs, and Kaplan won in the dummy with the king. He led the deuce of trumps from the dummy, and East followed with the three.

"I did what any other bridge player would do," Kaplan related. "I could afford to lose one trump trick but not two. If I played the ace or king of trumps I might have to give up two trump tricks, and this is just what would have happened in the actual hand. But of course I took the safety finesse with the four of trumps."

This was a safety finesse because the contract was assured even if the finesse lost. If West could win the trick only two trumps would be left out, and declarer could later draw them with the ace and king.

VERY SUSPICIOUS

"As it happened, the four of trumps won the trick," Kaplan continued. "The player at my right gave a convulsive start and clutched his cards tighter to his chest. He gave me a look of dark suspicion and then looked worriedly at my father."

This was not all. Kaplan still had to limit the diamond loss to one trick. This called for another safety play. Kaplan drew two rounds of trumps with the ace and king, cashed the king of diamonds and then led a low diamond toward dummy.

SAFETY FINESSE

"When the eight of diamonds appeared, I took the safety finesse with dummy's nine. When this finesse worked, BOTH opponents glared at me."

Kaplan explained to his opponents that if his deep diamond finesse lost, only one diamond would be left out; and that he could later capture that diamond ith the ace. "They wouldn't listen," Kaplan reported. "They decided not to do business with the father of a card cheat — and it took eeks for my father to convince them that they hadn't been swindled. It doesn't always pay to make the right play."

DAILY QUESTION

Partner opens with one spade, and the next player passes.

You hold:
♠ - None
♥ - J 10 5 2
♦ - Q 10 8 6
♣ - Q J 10 6 5.

What do you say?

ANSWER: Bid 1 no-trump.

The hand is strong enough for a response, but not for a bid of two clubs, which would promise about 10 points in high cards.

Anti-Squatter Law

LOS ANGELES (UPI)—The City Council has adopted an ordinance permitting policemen and firemen to cite persons occupying uninhabited private or public buildings even if the structures are not posted against respassing.

WORD-A-DAY

WEE PALS

DAILY CROSSWORD

ACROSS

1. Indian seaport
5. European river
9. Trimmed, as a tree
11. Farm measure
12. Pertain
13. Take on freight
14. Iago's wife
15. Diamond State (abbr.)
16. Cambodia's Angkor
17. Football team
20. Cutting tool
22. Svelte
23. Shepherds' pipes
25. Faithful
28. Public disturbance
30. Volcanic emission
31. Exuded
33. Rainy
34. Biblical mountain
35. Eat one's words
37. Component
39. Appear
40. Demolish
41. Weld
42. Apple or cherry
43. Picnic nuisances

DOWN

1. Novelist's or journalist's dream (2 wds.)
2. Single
3. Bind again
4. Goals
5. Mineo
6. Wayne and Hawn got them (2 wds.)
7. Alias "Miss Brooks"
8. Whirl
9. Ante-bellum
10. Constructed once more
18. Building extension
19. Stringed instrument
21. Miss Adams
24. Porker's parent
26. Punish the wrongdoer
27. Last-mentioned
29. Singer, ——— Brewer
31. Submarine apparatus
32. Fiend
34. Injure
36. Highland Scot
38. Duffer's gadget

L	I	F	E	R		A	N	G	E	R
A	D	O	R	E		R	E	A	T	A
M	E	R	R	Y	A	N	D	R	E	W
P	A	L		B	E	D				
		A	L	E	E		A	F	A	R
T	R	U	A	N	T			U	N	E
R	A	G	E	D		D	A	N	T	E
A	C	H		B	A	N	N	E	D	
P	E	S	T		E	D	D	Y		
			A	R	A			G	I	E
D	I	E	L	A	U	G	H	I	N	G
A	L	L	E	N		A	O	R	T	A
B	L	A	S	T		M	E	L	O	N

Saturday's Answer

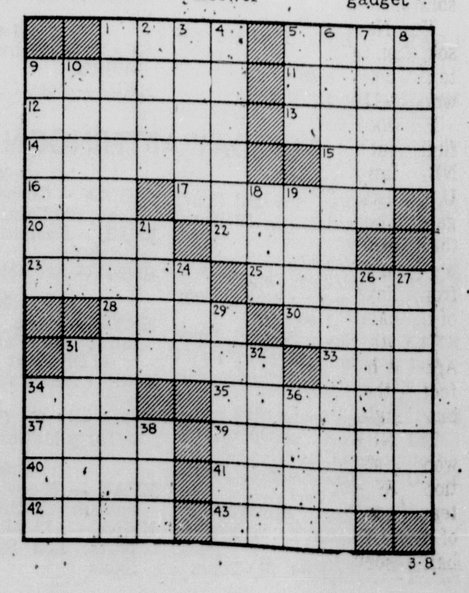

3-8

The Final Countdown For Fight

NEW YORK (UPI)—Joe Frazier and Cassius Clay battle tonight in Madison Square Garden for more than a heavyweight championship, $2.5-million apiece or even their personal reputations.

With 300 million people watching around the world, each fighter will be seeking that niche among the hall of immortals which only one out of millions ever attains. The winner will become a legend; the loser will become another man who failed.

Frazier doesn't know, or pretends not to know, what is at stake, saying that all the bout means to him "is security for my family and myself," but Clay, also known as Muhammad Ali, understands.

"I will not be doing any talking this time," Clay says. "This fight is too important for that. I must look my best because this fight will be seen by all the future generations. I must be the greatest."

The two men, so different in their styles both in and out of the ring, were kept apart throughout preparations for the bout, avoiding any face-to-face confrontation until they are nose-to-nose in the center of the ring to hear final instructions before the tolling of the bell at 10:30 p.m. tonight.

Even the weigh-ins were held separately for the two. Frazier was to emerge from his secret headquarters where he was hidden away on Sunday after a threat on his life to weigh in first, and he was to be followed by Clay to the scales in the same 20-foot square where they will fight tonight.

After threats were received that Frazier should "lose or else," the 27-year-old champion's headquarters were shifted to another hotel and the security force that has followed him throughout the last weeks of the growing drama was strengthened even more.

It has been an emotional confrontation since that day in January when the contracts were finally signed after 3 1-2 years of waiting.

Both fighters are black, but Clay has called his opponent the "white hope" and an "Uncle Tom" because Frazier more closely meets that ethic of white, middle class America as the modest, soft-spoken boy who came out of the scratch-out-an-existence farmland of South Carolina to gain fame and money for fighting his way to the top. It is the story that Joe Louis wrote the first chapter to a generation ago.

"What is this stuff about: All I had to eat was beans and a crust of bread and when it was cold outside we couldn't play because we didn't have no shoes," Clay says. "What about the businessmen who are successful? Nobody tells about how poor and hungry they were. It's usually about fighters, and more often black fighters.

"Hear a man when he says everything I have I owe to boxing, and I'll show you a stupid man. Why doesn't he try to use his brains a little? For three and a half years, I couldn't fight, but I wasn't hungry. I bought a Rolls-Royce

See FIGHT, page 27

MARIN BOWLERS OPEN FIRE IN CHAMPIONSHIP TOURNAMENT

This was the scene Saturday at Nave Lanes near Ignacio as the Marin County Men's Bowling Association opened its annual championship "City Tournament" with singles and doubles at the Nave house and team event at Greenbrae Lanes. The tournament winds up next Saturday and Sunday at both houses. Results of early leaders were not yet compiled today but will be published later in the week. (I-J photo by Alfred Arn)

Warriors Drive For Playoffs

By LARRY MOWELL

OAKLAND — It has not been a banner year for Joe Ellis. His acrobatic jump shots — which contributed almost 17 points a game to the Warriors last year — have been off the mark this year.

His average has slipped to 10.7 points a game and his shooting percentage has dipped to .389, worst among the team's regulars.

However, Saturday night Ellis hit a pressure-packed 15-foot jump shot with 1:26 remaining that gave the home team a 104-101 lead and all the momentum it needed for a 109-103 win over the Baltimore Bullets.

"You never saw a happier guy than me when Joe put that shot in, both for the points and for up here," Coach Al Attles said pointing to his head.

Obviously, Ellis and the rest of the team will need all the psychological lift they can muster should they make the playoffs against Lew Alcindor and the Milwaukee Bucks, 63-11 this year.

The win moved the Warriors a step closer to that playoff berth because Chicago knocked off pursuing San Diego 105-99 in a preliminary game at the Oakland Coliseum. The Warriors lead Seattle by three games and San Diego by three and one-half.

Jerry Lucas, driving more than he has all year, scored 30 points and pulled in 22 rebounds, Center Nate Thurmond added 23 points and Jeff Mullins added 22, including a three-point play that sealed the victory.

Guard Fritz Williams scored 16, but his biggest contribution was on defense. He held the Bullets' leading scorer, Earl Monroe, to 8 points.

Gus Johnson, the team's second high scorer was also held to 8, but Jack Marin and substitute guard Jack Marin provided a cannonade of long jump shots that kept the score close.

Marin had 29 for the game. Carter added 28.

The Warriors, who drew 10,388 fans last night, return to action tomorrow at 8 p.m. at the Oakland Coliseum against the Boston Celtics.

Haywood Decision Is Upheld

WASHINGTON (UPI)—The Supreme Court sustained today the March 1 action of Justice William O. Douglas in allowing professional basketball star Spencer Haywood to resume playing with the Seattle Supersonics.

The National Basketball Association (NBA) took the matter to the court itself after Spencer won the Douglas decision.

Haywood has been trying to finish out the season despite an NBA lawsuit against him in U.S. District Court in Los Angeles. The District Court barred the NBA from taking any action against Seattle to stop him from playing, pending outcome of the case.

The 9th U.S. Circuit Court of Appeals however stayed the effect of the district court's order but Douglas reinstated it.

The NBA is challenging Haywood's status in the Association. He shifted to the Seattle team from the Denver Rockets of the rival American Basketball Association (ABA).

J. C. Snead Wins Doral Open Golf

MIAMI (UPI)—"You hit it, go find it and hit it again."

That's golf, according to Jesse Carlyle Snead, who shot a steady 69 Sunday to win the $30,000 first prize in the Doral Eastern Open Golf Tournament. It boosted his 1971 winnings to $57,000, compared with a total take of $11,500 all of last year.

Snead, who won the Tucson Open for $22,000 two weeks ago, shot a four-round total of 275 to nick second place finisher Gardner Dickinson by a stroke.

Although he never trailed after taking a one-stroke lead into the round, it got a little tense on the 18th hole. Dickinson holed a seven-footer in the rain for a birdy three to pull within a stroke as Snead watched from down the fairway.

"That tightened down the nut a little," Snead said. The former baseball player with the Washington Senators farm system—and nephew of Sam Snead—also said as he was lining up for his second shot on the hole, one of the spectators hollered, "miss it."

Snead wasn't at all happy about the distraction, apparently from a Dickinson fan. "You don't expect that on a golf course," he said.

Snead matched three birdies on the front nine with only one bogey, then holed a three-foot birdy putt on the par five 10th and parred the rest of the way in, with the rain starting to fall when he was on the 18th.

In third place two strokes behind Dickinson was Miller Barber, who shot a 68. Gibby Gilbert shot a 71 for fourth place at 279 and bunched at 280 were Bruce Devlin, Bruce Fleisher and Terry Dill.

Jack Nicklaus shot a bogey six on the first hole and finished at one-over par 73 and 282. Arnold Palmer fired his second straight 70 for 287 and Gary Player shot a 70 for even par 288 over the 7,028-yard Doral Blue Monster course. Sam Snead shot a 73 for 291.

Dickinson said he was pleased with his game and said before the tournament started he would have thought his rounds of 12 under par would be enough to win.

"Sam ought to get Jesse (J.C.) to show him how to do it," Dickinson said. "Asked how it is to have another Snead playing, he said, "Yeah, there always seems to be one out there."

The 6-2, 195-pound Snead said his uncle had given him a lot of help, but "he said it was like trying to train a bear."

He said during his high school sports career and one year as a baseball, basketball and football player at a small Tennessee junior college, it would irritate him to be known as Sam Snead's nephew. But now, he

See DORAL, page 27

Sports

Independent-Journal, 25
Monday, March 8, 1971

Marin Girls Lead Gymnastics Field

Chris Nikas of Terra Linda High School dominated the individual competition, and Tamalpais High of Mill Valley led Marin County teams to a near sweep of the Northern California Gymnastics meet Saturday at Terra Linda.

Tam finished first in the final computations, with Terra Linda taking third and Novato fourth. Montgomery of Santa Rosa broke the Marin stranglehold by taking second.

Miss Nikas, a senior, was the only girl to compete in the advanced class, and was not challenged by any of the beginners, novices, or intermediates in the field from some 25 schools.

PREP BASEBALL

San Rafael Divides Pair Of Games With S.F. Foes

The San Rafael High School Bulldogs opened their 1971 baseball season Saturday by splitting a doubleheader in Albert Park against two different San Francisco teams, while other MCAL teams, in their second day of non-league action, dropped three of four games.

San Rafael lost to Washington, 8-3, but came back to defeat Wilson, 3-1. In a doubleheader in Novato, San Marin won the first game of a twinbill against Galileo, 8-4, but lost the nightcap, 3-2. Terra Linda got beaten by Santa Rosa in that North Bay city, 4-2, and in the second day of the San Carlos Invitational Tournament, Marin Catholic was wiped out twice, by Hillsdale, 10-0, and then by San Carlos, 8-1.

San Rafael coach Jack Sims put entirely different teams on the field against the two city teams, with the exception of centerfielder Dirk Gansloser. In the first game, the Bulldogs went down to defeat despite outhitting Washington, 10-6. Mike Spezzi and Holt Green slammed two hits apiece in the losing effort.

San Rafael salvaged the nightcap against Wilson with two quietly-produced runs in the fourth inning. Craig Hecht scored on a balk, and seconds later Gregg Werner came home on an infield grounder by Rick Klarkowski, who also drove in the Bulldogs' first run with a double.

Catcher Jack Burnam had three hits including a double to pace San Marin in the opener, but Galileo's Steve Filipas, the losing pitcher in that game, came back in the nightcap to slam a last inning double that drove home the winning run and gave the city team a split.

After collecting just three hits in a season-opening loss to Napa Friday, Terra Linda could manage only four safeties Saturday and bowed to Santa Rosa. But two of the hits were doubles, by Jim Cottington and Bill Sherbert, and the latter was impressive in four innings he pitched.

"We just didn't get much pitching," coach Gary Hughes said after his Marin Catholic Wildcats got bombed twice to end up 0-3 in the San Carlos tourney. They didn't get much hitting either — only eight hits in two games. The only bright moments for the Kentfield team ame when Steve Sherry rapped a double in the first game, and Don Bianchini did likewise in the nightcap.

Serra of San Mateo won the tournament.

Galileo	002 200 0 — 4 4 7
San Marin	222 110 x — 8 6 3

Filipas, Mooney (5) and Lofrano; Jensen, Silver (6) and Burnam. 2B — Burnam. W — Jensen. L — Filipas.

Galileo	002 000 1 — 3 6 3
San Marin	000 002 0 — 2 3 4

Wyley, Hampton (5) and Lofrano; Learch, Htffman (4), Siler (6) and Caruso, Burnam (5). 2B — Bowen (SM), Filipas (G). W — Hampton. L — Silver.

Washington	303 002 0 — 8 6 2
San Rafael	101 010 0 — 3 10 2

Barsotti and Yoldi; Klingler, Gallivan (3), Griffen (5) and Nelson. L — Klingler.

Wilson	000 000 1 — 1 4 2
San Rafael	010 200 x — 3 3 2

Hoffman, Starks (6) and Bridgeman; Gallivan, Griffen (4), Klingler (6) and Klarkowski. 2B — Klarkowski. W — Griffen. L — Hoffman.

Marin Catholic	000 000 0 — 0 3 2
Hillsdale	040 600 x — 10 8 1

Lowe, Bianchini (4) and Riccardi; Williamson and Kertel. 2B — Sherry (MC). L — Lowe.

San Carlos	015 002 0 — 12 1
Marin Catholic	000 100 0 — 1 5 4

Risso and Bernardo, Renard (4); Petray, Sherry (3) and Bianchini, Riccardi (3). 2B — Schlenker (S), Bianchini (MC). L — Petray.

Terra Linda	001 001 0 — 2 4 3
Santa Rosa	100 210 x — 4 6 1

Sabel, Sherbert (5) and J. Seefeldt; Philbert and Peters. 2B — Cottington (TL), Sherbert (TL). L — Sabel

Wins Giant Slalom

LA PLAGNE, France (UPI) —Patrick Russell won the giant slalom at the French ski championships Sunday, defeating Alain Penzn whose second place finish gave him the combined title.

MONTGOMERY WARD AUTO SERVICE SPECIALS!
MON. through FRI.

Drive safer and more secure with Wards brake overhaul
PICK YOUR TYPE—PICK YOUR PRICE

WARDS RIVERSIDE SUPREME BRAKE SHOE LIFETIME REPLACEMENT GUARANTEE
For as long as you own the car on which installed, Montgomery Ward will furnish free replacements for any Riverside Supreme Brake Shoes which fail for any reason. Return brake shoes to any Montgomery Ward branch with evidence of purchase. Installation available at any Montgomery Ward branch having installation facilities for a normal installation charge. This guarantee does not apply to brake shoes installed on commercial vehicles or to brake shoes damaged in an auto accident.

Includes: Inspection of master-cylinder, inspect and resurface all 4 drums; arc & install linings, rebuild wheel cylinders; bleed all lines & add approved brake fluid; inspect & grease seals; repack front wheel bearings; adjust brake pedal & parking brake. Road test.

WITH STANDARD BRAKE LININGS
For many Fords-Chev.
34.96 Exchange
Reg. 44.96

WITH DELUXE BRAKE LININGS
For most U.S. cars
49.96 Exchange
Reg. 59.96

WITH LIFETIME BRAKE LININGS
For most U.S. cars
66.96 Exchange
Reg. 76.96

DISC BRAKE OVERHAUL
For many U.S. cars
74.95*
Disc in front, Conv. in rear
Regular low price

TRUCK TIRE SALE!
HI-WAY COMMERCIAL
LOW AS 22.50* 6.70-15 plus 2.42 F.E.T. ea.
A long-wearing tire for town and highway service. Sharp, irregular grooves provide extra braking power and traction. Rugged nylon cord body resists impact damage.

TUBE TYPE BLACKWALL SIZES	REGULAR PRICE EACH	SALE PRICE EACH	PLUS F.E.T. EACH
6.70-15	30.00*	22.50*	2.42
7.00-15	37.00*	27.75*	2.87

*6-Ply Rating with trade-in tire off truck.

SAVE $4

WARDS Riverside
IMMEDIATE REPLACEMENT BATTERY GUARANTEE
If battery is found defective and will not hold a charge
(1) FREE replacement within 90 days of purchase
(2) After 90 days, Wards will replace the battery charging you a pro-rated amount of the regular no-trade-in selling price for each month from date of purchase.

24-Mo. Guarantee 12-Volt battery
12.80 Exchange Reg. 16.80 exch.
Get good starting power for most cars in mild temperatures. Grp. 22-24-29

OPEN MON. THROUGH FRI. 9:30 TO 9; SAT. 9:30 TO 5:30; SUN. 11 TO 5

OAKLAND — E. 14th St. & 29th Ave — Phone 533-1300
PLEASANT HILL — 2302 Monument Blvd. — Phone 686-4000
RICHMOND — Macdonald at Freeway — Phone 233-9220
ANTIOCH — 2554 Somersville Road — Phone 754-1100 (Most items except apparel, furniture)
FREMONT — 39201 Fremont Blvd. — Phone 792-1700
SAN LEANDRO — 3000 Alvarado St. — Phone 357-7800 (Most items except apparel, draperies)
CORTE MADERA — Corte Madera Center — Phone 924-1122 (No cameras, office supplies, fine jewelry)
DALY CITY — 133 Serramonte Center — Phone 992-9770
SAN JOSE — 160 S. 1st St. — Phone 292-8426 (Not Open Sunday)

JIM MURRAY

New York City Before The Fight

NEW YORK — Well, how are things in Gloccamorra?

I'm here in Warsaw, U.S.A. Clipjoint-on-the-Hudson. America's militarized zone.

You come into this town, they should put a sign on the outskirts, "Management Not Responsible For Lost or Stolen Articles. Or Personal Injury." Darkest America.

Know what they have in the bushes now? Blow guns. And arrows tipped with sodium pentothal. They tranquilize you like a cape buffalo while they rifle your pockets. They're going to film the next "Tarzan" film on location here in Central Park.

The taxi rates went up 48%. You heard me. They got a notice posted on the windows. It reads something like, "If the meter reads $5.50, you pay $219.25." I know it doesn't prove out arithmetically, but let me tell you something: The meter trips every 72 seconds for "waiting time." You can go broke in a traffic jam. I got stuck in one the other night and finally told the driver, "Let me out here. I'd rather take my chances with the blow guns."

I won't say the city is run by Alice in Wonderland, but a headline on one side of the paper the other day read "Eight Thousand Fired." On the other side, it said "City To Pay $24 Million For Yankee Stadium." Bounce that around City Hall.

I'M BACK here to cover the Ali-Frazier fight, but until Saturday one fighter was in Florida, and the other in Philadelphia. That's because the fight is being run by amateurs. They gave each of these fighters $2.5 million in chas before they ever laced on a glove.

THEY'RE LUCKY the fighters bothered to train. When you get that much in front, the temptation would be to show up with champagne in the waterbucket and white tie and tails and treat the customers to a 15-round minuet, and then head directly back to your yacht.

So, they made the fighters show up for a "physical" last Wednesday. The doctors determined that neither one of them has leukemia, bad breath, pericarditis, athlete's foot, a fever, cradle cap, chicken pox, leprosy or hardening of the arteries. They also made sure they could frost a glass. The doctor made them touch the floor with their hands, say "Ah!" and take a deep breath. He then pronounced them alive.

Frazier had a blood pressure of 128 on one side of his body, and 120 on the other. Figure that one out. His pulse was 84. Ali's pulse was 80. But his tongue had callouses all over it.

THIRTY FLOORS above Park Ave. in a suite in the Waldorf Towers, Jack Kent Cooke, who put up $4.5 million to loose this spectacle on the world, sat and answered a constantly-ringing phone, and allowed as how he was enjoying the gamble. The head of Teleprompter Corp., the closed-circuit TV organization he controls, has just been indicted stay in New York and pump up the TV gate. If it was my $4½ million, I would have been poised on a ledge, but J. K. Cooke, who could see the good side of a train wreck, was as sunny as South Africa.

IF IT WAS my $4½ million, I would have been poised on a ledge, but J. K. Cooke, who could see the good side of a train wreck, was as sunny as South Africa.

"If I put 1½ million people in my seats around the world, we make $1½ million. That's $750,000 after taxes. That's 50 cents a seat."

IT'S ALSO 3% on his investment, which the government would be glad to pay him at no risk, one writer pointed out.

"There's no risk here," Jack quickly insisted. "We've got our money back already." But, just in case, he admitted he has insured the attraction at a cost of $1 million. Ali and Frazier aren't the only ones getting rich on the fight.

New York being New York, no one is wondering who is going to win the fight but how the fix is going to go. New Yorkers would look for the larceny in the story of creation.

Not that suspicion dampens their enthusiasm. You can't buy a ticket for the live fight. And, it will be close-circuited in the Felt Forum at $30 a head, and the Felt Forum is just down the hall from the real thing. It's another room in the Garden. It's also sold out.

It may be Boxing's last hurrah, but the funniest line of the week was that Muhammad Ali was going to register at the St. Regis "under an alias." One wonders what that could be — "Cheng Ching Po," perhaps?

One wonders also about a society that will eagerly pay two men $5 million to fist fight for 45 minutes, and fire 8,000 teachers because there's not enough money in the till to pay them for such a triviality.

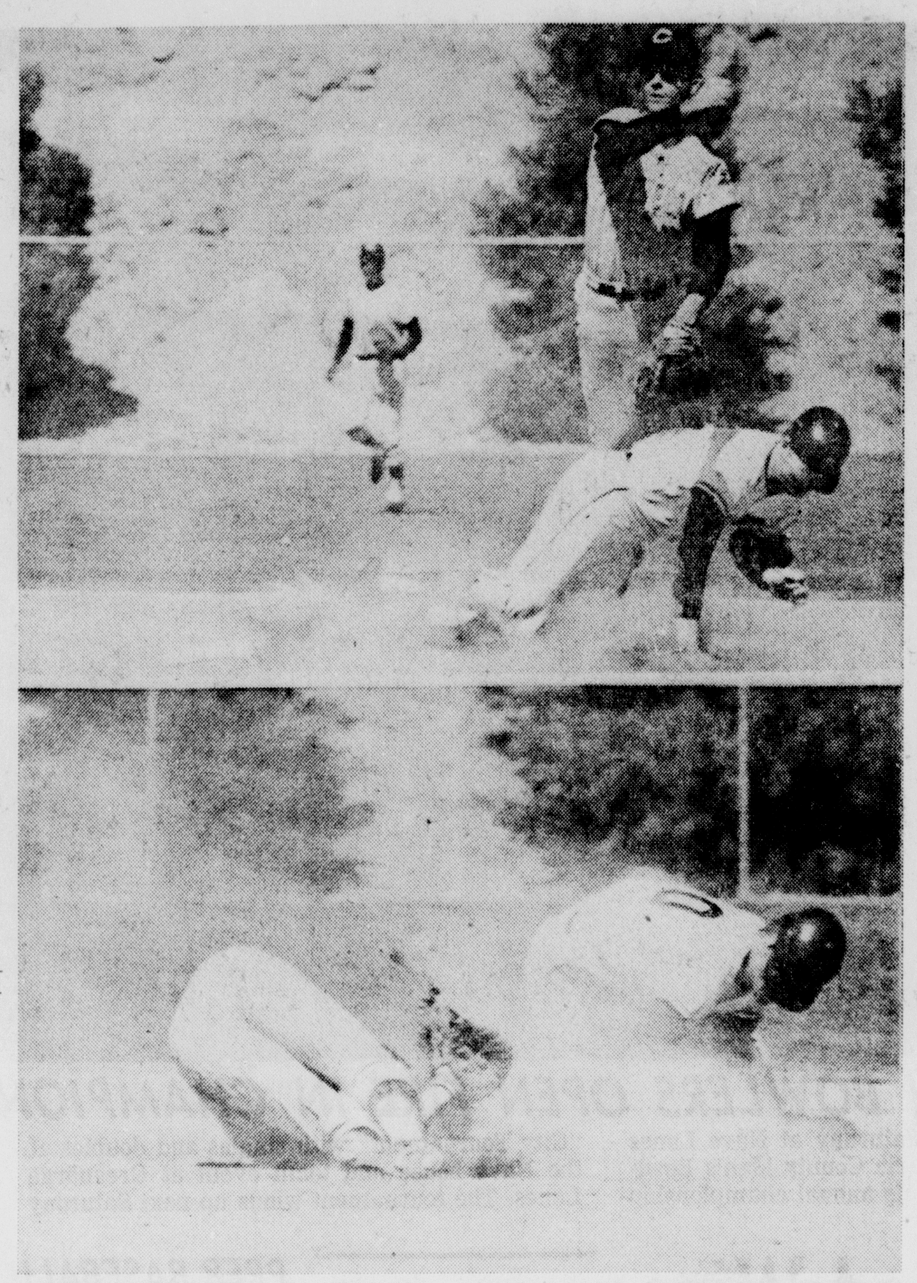

DOWN AND OUT — San Francisco third baseman Alan Gallagher, forced at second base in third inning, crashed into Cleveland Indians' shortstop Jack Heidemann in an attempt to break up a double play. In lower photo Heidemann crumpled to ground so hard he had the wind knocked out of him and had to leave the game. Cleveland beat the Giants, 7-3, at Phoenix. (UPI Telephoto)

Too Many Errors; Giants Lose Again

PHOENIX (UPI)—Alan Gallagher borrowed a page from Chicken Little in Sunday's exhibition baseball game.

The sky and a baseball seemed to fall on the third baseman of the San Francisco Giants with the bases loaded and two out in the eighth inning. He said he couldn't see the popup and muffed it for an error.

That opened the door for five Cleveland runs and the Giants' 3-2 lead was turned into a 7-3 loss.

But Gallagher refused to blame the blinding "high sky" over this Arizona desert city for the muff. "I just couldn't catch that blankety-blank ball," he said.

Only an inning earlier, Gallagher drove in two runs with a triple to spring the Giants to their one-run lead.

Today righthander Juan Marichal tests his arm seriously for the first time this spring when he goes against the Lotte Orions of Tokyo. The Giants and Orions haven't met since last spring when the Giants toured Japan.

Gaylord Perry worked the first three perfect innings for the Giants against the Indians. Other Giant pitchers were John Cumberland and Don Carrithers who had induced Roy Foster to pop to Gallagher in the eighth before the flood gates opened.

In three games this spring, the Giants have committed nine errors and allowed 12 unearned runs.

PRO HOCKEY

National Hockey League

East	w	l	t	pts	gf	ga
Boston	48	10	7	103	325	167
New York	41	14	11	93	216	147
Montreal	34	18	12	80	236	175
Toronto	33	27	6	72	221	181
Buffalo	18	36	13	49	177	249
Detroit	19	35	10	48	175	236
Vancouver	18	40	6	42	171	245
West	**w**	**l**	**t**	**pts**	**gf**	**ga**
Chicago	42	15	8	92	237	154
St. Louis	27	21	16	70	175	168
Minnesota	24	29	14	62	163	197
Philadelphia	24	29	12	60	178	190
Pittsburgh	20	30	16	56	188	195
Los Angeles	18	34	12	48	189	252
California	17	44	5	39	160	256

Sunday's Results

Minnesota 3 Philadelphia 1
Pittsburgh 3 California 3 (tie)
Montreal 4 Detroit 1
New York 4 Los Angeles 2
Boston 4 St. Louis 2
Buffalo 6 Vancouver 3
(only games scheduled)

WHEN YOU NEED A MUFFLER
MIDAS MUFFLER SHOPS
CALL 454-7850
OPEN SATURDAYS
615 Fraucisco Blvd., San Rafael

BASEBALL ROUNDUP

It's A Good Start For Jim Maloney

By U.P. INTERNATIONAL

A one-game winner may turn out to be the most important pitcher in the California Angels' pennant fortunes for the second straight year.

The Angels staged a surprise threat for the American League West Division title when Clyde Wright, a one-game winner in 1969, enjoyed a 22-12 campaign in 1970. Now they're hoping that Jim Maloney, a one-game winner in 1970, will give them similar aid in 1971.

Maloney was acquired by the Angels after a 1-3 season with the Cincinnati Reds but is viewed as a potential 15-game winner on the strength of the 134-80 career record which he compiled in eight previous seasons with the Reds. Maloney was sidelined most of the 1970 season after suffering a torn Achilles tendon.

Maloney made his first appearance in an exhibition game with the Angels Sunday and pitched three scoreless innings in a 7-5 loss to the Chicago Cubs at Palm Springs, Calif.

"I was very pleased with the way he pitched," said Manager Lefty Phillips, who said during the winter that the Angels could win the West title if Maloney wins 15 games. "He pitched as well as you can ask for at this stage of the spring."

Joe Pepitone's three-run triple climaxed a six-run sixth inning rally which enabled the Cubs to score their victory but the Angels considered the loss less important than Maloney's spring debut.

On other fronts: Chico Salmon's ninth-inning homer gave the Baltimore Orioles a 43 victory over the New York Yankees. Mike McCormick yielded the homer and was the loser ... Ray Powell singled home the winning run in the seventh inning as the Minnesota Twins beat the Detroit Tigers, 4-3, for their second straight win over former manager Billy Martin.

Homers by Willie Stargell and Charlie Sands powered the Pittsburgh Pirates to a 3-2 win over the Philadelphia Phillies ... Bill Grabarkewitz hit a two-run double and Bill Russell drove in two runs with a double and a homer in the Los Angeles Dodgers' 2-0 victory over the Atlanta Braves. Hank Aaron homered for the Braves ... Rookie Rich McKinney had three singles and Carlos May hit a homer and a single to lead the Chicago White Sox to a 5-1 triumph over the Reds.

Jim Fairey's homer accounted for the only run of the game as the Montreal Expos shaded the Washington Senators, 1-0, behind the pitching of Mike Wegener, Bill Stoneman and Claude Raymond in a 7 1-2 inning game.

S.F. Golf Title To Gary Vanier

SAN FRANCISCO (UPI)—Stanford student Gary Vanier is the new San Francisco City golf champion.

The 20-year-old golfer from Oakland beat veteran Verne Callison of Sacramento over 36 holes Sunday. Vanier and the 52-year-old Callison each shot one-under-par 71 over the first 18 holes. Then Vanier fired a 72 while Callison had a 75 on the final 18.

In Saturday's semifinals, Vanier ousted 17-year-old Bruce Robertson of San Mateo, 5 and 4. The balding Callison sank several pressure putts to turn back Lew Garbutt, a Sacramento lawyer, 2 and 1.

A's Dobson Rounding Into Form

TEMPE, Ariz. (UPI) — Chuck Dobson is rounding into form as a starter for the Oakland Athletics but relievers Jim Roland and Marcel Lachemann may need a little more work.

Dobson hurled four scoreless innings for the A's against the Milwaukee Brewers Sunday, striking out three and giving up two hits. However, Roland allowed one run and Lachemann was touched for two more as the Brewers downed the A's 3-2.

Andy Kosco homered off lefty Roland in the sixth to tie the score 1-1. Then Floyd Wicker doubled off Lachemann with two out in the eighth to score the tying and winning runs.

Oakland moved out to a 1-0 lead in the third when Frank Fernandez stole home on a double steal. The A's took a 2-1 lead in the top of the eighth.

The A's collected only five singles, including two by infielder Jim Driscoll. Bobby Brooks, Angel Mangual and Reggie Sanders got the others.

On Saturday at Mesa, Reggie Jackson powered two home runs, including one with the bases loaded, to lead the A's to a 13-9 win over Milwaukee. There were 19 walks in the contest which was the first featuring the three-ball walk experiment of A's owner Charles O. Finley. Batters walked with three balls instead of the customary four.

Novato Lacrosse Team Triumphs, 12-2

Novato got four goals from Paul Meaney and defeated San Francisco, 12-2 in a Northern California Lacrosse Association game yesterday in San Francisco.

Novato	4	3	2	3 — 12
San Francisco	0	1	0	1 — 2

N — Meaney, 4; Piganz, 3; Tetu, 2; Kelley, 2; Barton, 1. SF — Anthony, 1; Smith, 1.

Santa Rosa Wins Cage Tournament

Santa Rosa High School romped to the championship in the annual Top of the Bay post season basketball tournament Saturday night by defeating Cardinal Newman, also of Santa Rosa, 80-58 at Sonoma State College.

A capacity crowd of 3,200 witnessed the final game, which was never in doubt. The Panthers outscored the defending champion Cardinals in every quarter, and had things wrapped up by halftime, when they led, 31-17.

Dave Menzies paced the winners with a game-high 18 points, and Jim DeLaughter added 17. Sophomore Chris Allen and his junior brother Tom joined DeLaughter on the all-tourney team, and the elder Allen got the most valuable player award.

In other final games, Miramonte of Orinda outdueled Napa for third place, 73-65, Liberty of Brentwood captured the consolation prize with a 66-41 victory over Woodland, and Sonoma, pre-tourney favorites, edged Eureka, 65-58.

Marin Mothers Win In Hockey

Marin Amateur Hockey League stars played in three Northern California all-star games Saturday, and in a game yesterday, mothers of Marin players beat mothers of Belmont players, 8-2.

Marin star Sean Mitchell scored a three-point hat trick to lead the NorCal all-stars to a 6-5 win over Berkeley, in Berkeley, while the Bantam and Pee Wee all-stars were tied by Belmont, 1-1 and 2-2.

In the mother's game, Louis Houton had a hat trick for Marin.

SWIM RELAYS

Terra Lindans Dominate Meet

With meet records falling like snow in the Sierra, Terra Linda High School's Trojan swimmers rolled up 124 points to dominate aquatic teams in the 5th Annual Marin County Athletic League relays in Larkspur Saturday.

En route to the impressive victory, Terra Linda cracked three MCAL records, including the long free style relay, where sophomore Rich DeMont joined Thom Guthrie, Jim Barton, and Don Lafrenz to demolish the existing record by more than 10 seconds.

This same Trojan relay combination had set another meet record in the 400 free relay earlier in the day.

Also recording a new league record for Terra Linda were Dennis Knowles, Casey Flaherty, Jerry Taylor, and Jeff Grant in the 200 butterfly relay.

Leading a moderately impressive second place showing for Redwood were Paul Cane, Brian Hennessy, Doug Brockbank, and freshman standout Spencer Eldred, as they combined for two new league marks, in the 400 breast relay and the 400 individual medley relay.

Novato added to the record books in the diving relay, as superstar John Summerfield, coupled with Steve Sanders and Jim Ferris, easily outclassed the competition.

FINAL SCORING

Terra Linda, 124; Redwood, 96; Novato, 46; San Rafael, 44; Tamalpais, 16; San Marin, 6; Drake, 2.

SUMMARY

400 free relay — Terra Linda (Guthrie, DeMont, Lafrenz, Barton), 3:31.0, new meet record, old record 3:32.8, Novato 1969; 2. Redwood, 3:54.7;

200 medley relay — Terra Linda (Ellington, Grant, Strange, Fromberg), 1:48.2; 2. San Rafael, 1:57.0; 3. Tamalpais, 1:58.7; 4. San Marin, 1:59.1; 5. Redwood, 2:01.3; 6. Drake, 2:13.8;

200 free relay — San Rafael (Christenson, Walraven, Dicker, Eisenberg), 1:40.9; 2. Terra Linda, 1:42.7; 3. Redwood, 1:48.6; 4. Novato, 2:10.8;

400 back relay — Terra Linda (Johnson, Turkheimer, Campion, Flaherty), 4:20.3; 2. Redwood, 4:28.5; 3. Novato, 6:10.9;

Long free relay — Terra Linda (DeMont, Guthrie, Barton, Lafrenz), 7:17.1, new meet record, old record 7:27.3, Redwood 1969; 2. Novato, 7:44.5; 3. Redwood, 8:27.0; 4. San Rafael, 9:30.5;

400 breast relay — Redwood (Eldred, Brockbank, Hennessy, Cane), 4:35.5, new meet record, old record 4:39.1, Tamalpais 1969; 2. Terra Linda, 4:48.0; 3. Tamalpais, 5:07.7;

Medley free relay — Terra Linda (Fearn, Fromberg, Johnson, Reid), 2:40.6; 2. Redwood, 2:43.4;

200 fly relay — Terra Linda (Knowles, Grant, Flaherty, Taylor), 1:47.6, new meet record, old record 1:50.7, Redwood 1969; 2. Redwood 1:50.3; 3. Novato, 1:52.7; 4. San Rafael, 1:57.7;

400 I.M. relay — Redwood (Hennessy, Eldred, Brockbank, Cane), 4:06.3, new meet record, old record 4:13.7, Redwood 1970; 2. Terra Linda, 4:18.2; 3. San Rafael, 4:53.9;

Diving relay — Novato (Summerfield, Sanders, Ferris), 243.70, new meet record, old record 223.00, Terra Linda 1970; 2. Terra Linda, 208.20; 3. Redwood, 192.10

THIS DAY IN SPORTS

Biathlon Champs

HAEMEENLINNA, Finland (UPI)—Russia won the world biathlon relay championship Sunday, with Norway taking second and Poland third place.

Frankly, we haven't been able to figure out how much other cars cost these days, fully equipped. We do know we'll be very happy to sell you a Corona four-door sedan for $2,223.95.

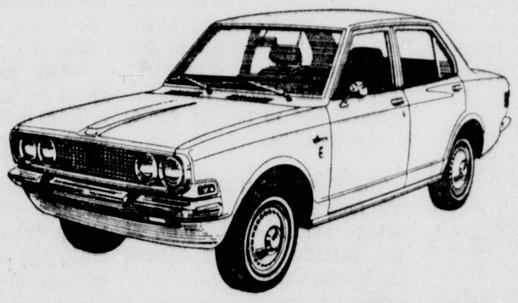

New 1971 Corona four-door Sedan $2,223.95 delivered in Marin plus tax and license.

The new Corona has disc brakes, your choice of four-on-the-floor or 3-speed automatic ($155.00) exceptional mileage and 108 H.P. The usual expensive "options", including a clock, are standard.

Get your hands on a Toyota you'll never let go.

DEXTER TOYOTA INC.

445 Francisco Boulevard, San Rafael
456-7071

Open Weekdays Until 9 — Sundays to 5
Factory Authorized Toyota Dealer

PSA has Los Angeles surrounded.

Fly Hollywood-Burbank, Ontario, or Long Beach. Easier to get to. Faster to get out of.

Look at Southern California from all sides. PSA does. Of course, if you prefer Los Angeles International, who's to argue? PSA flies more passengers between Los Angeles and San Francisco than any other airline. Pay your money. Take your choice. Check your travel agent or PSA.

PSA gives you a lift.

JACK HANLEY

Colored Gloves As Symbols Of Protest

Phoenix — Juan Marichal and Gaylord Perry came to camp this spring with colored gloves. The pitchingaces of the Giants said they intend to use them during the season.

Section 1.15 of the Official Baseball Rules states "The pitcher's glove shall be uniform in color, and shall not be white or gray."

Neither Marichal's nor Perry's new gloves violate that rule. They are blue, red and green, not a mixture of those colors but solid blue, solid red and green. Any mixture of colors would violate the "uniform in color" phrase of the rule.

Perry's new glove is red. Marichal has three new gloves — blue, red and green.

"YOU KNOW how red upsets bulls," said Perry. "Just think what my glove will do to hitters when I wave it in front of them."

"Blue is my favorite color," said Marichal, "but I also am going to use my red and green gloves, too. I plan to switch them each inning. I want to make the hitters mad."

Whether the colored gloves will be a distraction to batters, causing them to take their eye off the ball, remains to be seen. But colored gloves brought to Florida spring training camps already have prompted a protest from Gil Hodges. The manager of the Mets says he intends to make his protest official to Chub Feeney, president of the National League.

Perry feels that it's time pitchers were shown some consideration by baseball's rules committee which in recent years (1) lowered the pitching mound (2) narrowed the strike zone (3) passed tough legislation banning super sinkers more vulgarly known as spitballs and grease balls.

"And don't forget the jackrabbit ball they slipped in on us last year," said Perry, "or this year's lobbying for three-ball walks. All of the important rules changes these past years have favored the hitters. It's time something was done for pitchers.

WHILE WHITE gloves are banned for pitchers, white shoes are permitted. The A's wear white shoes. A high-kicking pitcher seemingly could cause a batter a distracting eye problem with white shoes. But the A's don't have any high-kickers in Marichal's class. Chuck Dobson is the A's highest kicker.

Marichal kicks as high as a chorus girl in his delivery. What if Marichal decides to wear white shoes this season? Had he given any consideration to that? "No," he smiled but the way he said it left the impression he would give the matter further thought.

Marichal's over-the-head-kick drooped last year when his stamina was sapped by a severe reaction to penicillin treatment for a mysterious virus he picked up in Japan during the Giants' unsuccessful experiment with overseas spring training.

He is kicking as high as ever this spring, completely recovered from last year's lingering illness. His kick, as it is, creates a natural distraction for batters. A white shoe kick by Marichal would look pretty except, of course, to hitters.

FIGHT

Continued from page 25

and a new house because I was using my brain."

Frazier retaliates by calling his opponent "a phony and a clown" for failing to live up to the Black Muslim principles Clay preaches. "He has misled a lot of people," the squat Philadelphian says, "but, as for me, this is just another fight—for myself and nobody else."

Even the odds reflect the emotional pitch of the bout. Frazier is a slight favorite in the United States, but the rest of the world has established Clay as the choice wherever there is betting.

Physically, the advantages appear to lie with Clay. He is one of the largest men ever to reign as heavyweight champion, and Frazier is one of the smallest. The 29-year-old Clay is nearly four inches taller at 6-foot-3, has a 6½-inch reach advantage at 80 inches and also is heavier.

Not only that, but Clay also is faster, and his punching power, often underrated, can be testified to by his 25 knockouts in 31 consecutive victories. Frazier, whose biggest assets are his power, non-stop determination and ability to weather the firestorm of the ring, has 23 knockouts in 26 fights.

"No short-armed, slow-thinking, flat-footed fighter is gonna beat me," Clay boasts. "It'll be pop, pop, POP, and he'll know the masquerade is over. The press has turned him into a giant, and that's good. Because think how great that makes me when I beat him. Then you'll know who the champion really is."

Clay has never recognized Frazier as heavyweight champion, and neither has the cult that has grown up around Clay. Clay was at the height of his ability in 1967 when he was stripped of the championship and banned from boxing for refusing to go into the Army.

Not until Oct. 26 last year after a lengthy court battle was Clay permitted to fight again, and he made his return in eloquent style, stopping Jerry Quarry in three rounds. On Dec. 7, he became the first man ever to stop the hulking Argentine, Oscar Bonavena, in 15 rounds, and the stage was set for a meeting with Frazier.

Frazier had won his title on Feb. 16 last year by knocking out Jimmy Ellis, one of Clay's former sparring partners, in five rounds, and he followed with a two-round knockout over Bob Foster on Nov. 18. But his claim to the title was tarnished by Clay's return, and only a showdown could erase the stains.

The showdown will be seen in 35 foreign countries as well as 350 closed circuit television sites around the United States, and 19,500 fans, paying up to $800 on the scalpers' market for their $150 ringside seats, will be at the Garden. The live gate will amount to $1.25-million.

RICH VICTORY — J. C. Snead and his wife Sue flash a $30,000 smile, the amount Snead won yesterday in the Doral Open Golf Tournament in Miami, Fla., winning the title by one stroke over Gardner Dickinson. (UPI Telephoto)

DORAL

Continued from page 25

said he hoped he was becoming known for himself.

J.C. Snead	70-70-66-69—275	$30,000.00
Gardner Dickinson	68-70-69-69—276	17,000.00
Miller Barber	76-65-69-68—278	10,650.00
Gibby Gilbert	69-70-69-71—279	7,050.00
Bruce Devlin	72-69-70-69—280	5,450.00
Terry Dill	72-71-66-71—280	5,450.00
Bruce Fleisher	72-67-72-69—280	5,450.00
Mike Hill	74-70-69-68—281	4,425.00
Homero Blancas	69-73-70-70—282	3,900.00
Jack Nicklaus	74-68-67-73—282	3,900.00
Dave Hill	71-71-71-70—283	3,300.00
Dave Stockton	71-69-73-70—283	3,300.00
Dave Eichelberger	74-72-65-73—284	2,625.00
Hubert Green	73-70-72-69—284	2,625.00
Tony Jacklin	77-68-68-71—284	2,625.00
Bobby Mitchell	72-74-69-69—284	2,625.00
Brian Allin	70-71-71-73—285	2,025.00
Bob Lunn	73-72-67-73—285	2,025.00
Phil Rodgers	71-72-71-71—285	2,025.00
DeWitt Weaver	76-65-71-73—285	2,025.00
Frank Beard	74-70-69-73—286	1,354.29
Ted Hayes	69-70-71-76—286	1,354.28
Gene Littler	73-72-69-72—286	1,354.29
Doug Sanders	71-69-72-74—286	1,354.29
Tom Shaw	74-71-69-72—286	1,354.29
Dan Sikes	74-69-68-75—286	1,354.28
Kermit Zarley	72-73-65-76—286	1,354.28
Gay Brewer	73-72-72-70—287	1,000.00
Jim Jamieson	73-71-71-72—287	1,000.00
John Miller	79-67-70-71—287	1,000.00
Orville Moody	73-69-71-74—287	1,000.00
Bobby Nichols	69-72-75-71—287	1,000.00
Arnold Palmer	75-72-70-70—287	1,000.00
Herb Hooper	75-72-72-69—288	810.00
Ralph Johnston	73-74-70-71—288	810.00
John Lister	71-73-74-70—288	810.00
Gary Player	72-73-73-70—288	810.00
Dick Rhyan	72-75-70-71—288	810.00
Bob Barbarosa	72-72-71-74—289	545.00
Steve Eichstaedt	73-69-75-72—289	545.00
Harold Henning	72-74-72-71—289	545.00
Howie Johnson	72-72-72-73—289	545.00
Dean Refram	73-74-71-71—289	545.00
Mason Rudolph	73-73-70-73—289	545.00
Bob Stanton	73-72-72-72—289	545.00
Bert Yancey	73-70-73-73—289	545.00
Larry Ziegler	71-71-75-72—289	545.00
George Knudson	69-73-73-75—290	330.00
Ken Still	75-72-70-73—290	330.00
Jim Wiechers	75-72-73-70—290	330.00
Bob Bourne	72-71-73-75—291	214.29
Pete Brown	74-70-74-73—291	214.29
Rod Curl	73-74-73-71—291	214.29
Ken Fulton	74-71-69-77—291	214.29
Sam Snead	73-73-72-73—291	214.29
Jim Colbert	73-69-74-76—292	214.29
Jacky Cupit	74-73-74-71—292	214.29
Earl Fennell	77-70-72-73—292	214.29
Bob Stone	73-73-69-77—292	214.29
Bobby Greenwood	74-68-75-75—292	214.29
Larry Hinson	71-73-73-75—292	214.29
Jerry McGee	75-72-72-73—292	214.29
Bill Kennedy	77-69-75-72—293	214.29
Harry Toscano	75-71-72-75—293	214.29
Deane Beman	72-72-74-76—294	214.28
Dave Bollman	75-72-72-75—294	214.29
Hale Irwin	73-73-69-79—294	214.28
Ray Pace	75-71-75-73—294	214.29
Rod Funseath	74-72-74-75—294	214.28
Al Kelley Jr.	73-73-74-75—295	214.28
Dennis Rouse	76-70-77-72—295	214.28

BOWLING TIPS

By MARION LADEWIG

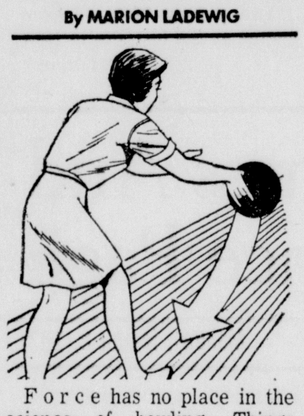

Force has no place in the science of bowling. Things should happen naturally. One of the easiest is letting the ball fall smoothly as you begin your second step and the backswing. Forcing will disrupt your rhythm.

A Pair Of Ties For Seals

PITTSBURGH (UPI) — You can hardly call the California Golden Seals matinee idols, but they are improving.

Notorious losers on the road, the Seals finally snapped out of their lethargic wanderings with a pair of weekend ties at Philadelphia and Pittsburgh in afternoon games. The Seals built a 3-0 lead over Pittsburgh Sunday afternoon only to have the Penguins storm goalie Gary Smith for three goals in less than four minutes in the final period for a 3-3 standoff.

That completed the final eastern swing this season for the Seals. They have two remaining "western" road games at Vancouver and Los Angeles.

Doug Roberts scored a goal late in the first period for California and teammates Gerry Ehman and Ernie Hicke tallied in the second period. Hicke's came on a power play and was the 20th of the season for the rookie.

But the Penguins bombarded Smith when the third period started and Andy Bathgate scored at 3:50. Then Syl Apps and Wally Boyer followed in quick succession for the tie when it appeared the Seals had wrapped up their fourth road win of the season.

On Saturday, the Seals scored three times in the final 8 1-2 minutes to gain a 4-4 tie with the Flyers. After Gary Dornhoefer's second NHL hat trick put the Seals behind 4-1, Dennis Hextall, Ehman and Tony Featherstone scored to even it up. Featherstone's unassisted goal came when he poked the puck into the net from between the pads of goalie Doug Favell.

As things stand, the Seals show a poor road record of 3-30-4. To put it another way, they have picked up only 10 points out of a possible 74 while away from home. Their last road win was over Detroit Dec. 20.

MCAL RELAYS

Records Fall In Prep Track

A full scale assault on the record book marked the Marin County Athletic League track and field relays that opened the 1971 season Saturday at College of Marin in Kentfield.

Eight league records were set, three by Tamalpais High School, and the Indians of Mill Valley took five of the 12 events to win the team competition.

Sparked by Gerald Robertson and Richard Brown, both of whom were involved in three of the record shattering events, Tam rolled up 47 points to edge Terra Linda, which set two marks and finished with 43. The only other team within striking distance of the leaders was San Rafael, which wound up 32 points and a record.

The team of Robertson, Brown, Braj Carry and Greg Biber stormed to record wins in both shuttle-hurdles events, 280 and 480 yards, and Robertson and Brown anchored a record setting four man effort in the high jump. That event saw the day's most outstanding individual performance, a 6-foot-3 leap by Robertson, who holds the MCAL record at 6-4. Biber and Carry also figured in winning the long jump.

Terra Linda won the other three field events, the pole vault, discus, and shot put in record fashion, to easily outdistance third place San Rafael. Bruce Little had a hand in victories in the shot and the discus.

Other events in which records were set included the 2-mile, where Redwood broke the old mark by 10 seconds with an 8:21 clocking, and the mile, which San Marin ran in 3:34.1, one-tenth of a second faster than the old mark.

FINAL SCORING

Tamalpais, 47; Terra Linda, 43; San Rafael, 32; Redwood, 19; San Marin, 18; Novato, 12; Drake, 6, Marin Catholic, 4.

SUMMARY

280 Shuttle high hurdles — Tamalpais (Brown, Carry, Biber, Robertson), 37.3 (Old record 38.3 by San Rafael). **2 Mile** — Redwood (Norton, Guerin, Blake, Sweeny), 8:21.8 (Old record 8:21.8 (Old record 8:31.5 by San Rafael). **440** — San Rafael (Duncan, Grigg, MacLean, Crovo), 44.7; **Distance medley** — Tamalpais (Wood, Ringleman, Roecks, Arago), 10:57.8. **880** — San Rafael (Duncan, Grigg, MacLean, Crovo), 1:34.8 (Old record 1:35.7 by San Rafael). **480 Shuttle Low Hurdles** — Tamalpais (Brown, Carry, Biber, Robertson), 56.5 (Old record 57.4 by San Rafael). **Mile** — San Marin (Lathrop, Briot, Golfer, Chappell), 3:34.1 (Old record 3:34.3 by Tamalpais). **High Jump** — Tamalpais (Robertson, Brown, Downing, Martinez), 22-1 (Old record 21-6 by Terra Linda). **Long Jump** —Tamalpais (Biber, Shiette, Carry, Domingus), 78-2½. **Shot Put** — Terra Linda (Skeen, Crowhurst, Little, LaHaye), 178-4½ (Old record 175-6½ by Terra Linda). **Discus** — Terra Linda (Little, Borcherding, Madden, Skeen), 486-3½. **Pole Vault** — Terra Linda (Lesser, Aguila, Melcron), 30 (New event).

Penguin Is Out

PITTSBURGH (UPI)—Rookie left wing Greg Polis of the Pittsburgh Penguins may be lost to the National Hockey League team for the remainder of the season because of the flu and throat trouble. Polis has scored 18 goals for Pittsburgh this season—a record for a Peguins' rookie.

Legal Notice

NOTICE OF UNCLAIMED PROPERTY

Notice is hereby given by the Police Department of the City of Sausalito that there has been delivered to it the sum of $28.60 which constitutes unclaimed property and which was found within the City of Sausalito at the foot of Bay Street on or about August 18, 1970. Notice is further given that unless the owner appears and proves his ownership of said funds within seven (7) days following publication of this notice, title to said funds will vest in the person who found same.

Police Chief
JAMES D. WRIGHT
Sausalito Police Department

Dated February 22, 1971.
No. 231 Mar. 8, 9, 10, 11, 12, 13, 1971

SPORTS SHORTS

Petty Claims Win In Richmond 500

RICHMOND, Va. (UPI)— Richard Petty, starting on the back row, quickly moved his Plymouth through the herd Sunday and claimed the Richmond 500 as his second victory of the five-race-old Grand National stock car season.

It was the 121st career win for the 33-year-old, Randleman, N.C., pilot, the winningest driver in stock car history. He finished with an average speed of 79.836 miles an hour in the 250-mile event.

Basketball

SANTA CLARA (UPI)—John Gianelli, 6-10 junior center from the University of Pacific, has been voted the most valuable player in the West Coast Athletic Conference by coaches.

Gianelli led the conference in rebounding and ranks fourth in the nation in that department while leading UOP to the WCAC championship.

Bowling

TOLEDO, Ohio (UPI)—Veteran bowler Dick Weber threw four straight strikes to edge brother-in-law Norm Meyers and pocket $7,000 as the winner's share of the $60,000 Professional Bowlers Association Buckeye Open.

Weber was third going into the final round Saturday of the nationally televised tournament. He eliminated Don Russell and Wayne Zahn in the match games and then took Meyers 237-235.

Tennis

HAMPTON, Va. (UPI)— Romania's Ilio Nastase has another $18,250 today to spend on the girls.

The fun-loving tennis star defeated American Clark Graebner of New York Sunday in the U. S. National Indoor Tennis Championships, 7-4, 6-4 and 7-6 for the singles title.

Then he and fellow Romanian Ion Tiriac beat Grebner and Brazil's Tomas Koch in doubles, 6-4, 4-6 and 7-5.

Football

CLEVELAND (UPI) — The drawn-out federal investigation of the National Football League was scheduled to resume in U.S. District Court today.

PRO CAGE STANDINGS

By United Press International

National Basketball Association

Atlantic Division

	w	l	pct	gb
New York	49	27	.645	—
Philadelphia	44	32	.579	5
Boston	39	36	.520	9½
Buffalo	20	55	.267	28½
Central Division				
Baltimore	39	34	.534	—
Atlanta	31	44	.413	9
Cincinnati	28	46	.378	11½
Cleveland	13	61	.176	26½
Midwest Division				
x-Milwaukee	64	11	.853	—
Chicago	46	27	.630	17
Phoenix	44	28	.611	18½
	42	31	.575	21

x-clinched title

Pacific Division				
	w	l	pct	gg
Los Angeles	46	29	.613	—
San Francisco	37	38	.493	9
Seattle	33	40	.452	12
San Diego	34	42	.447	12½
Portland	23	51	.311	22½

Sunday's Results

New York 116 Boston 110
Cleveland 104 Detroit 100
Atlanta 122 Cincinnati 112
Los Angeles 117 Chicago 108
Baltimore 117 Phoenix 108
San Diego 135 Portland 121
(only games scheduled)

American Basketball Association

East	w	l	pct	gb
Virginia	47	25	.653	—
Kentucky	40	33	.548	7½
New York	36	36	.500	11
Pittsburgh	32	42	.432	15½
Carolina	29	42	.408	17½
Floridians	30	46	.395	18½
West				
Utah	49	21	.700	—
Indiana	47	23	.671	2
Memphis	37	36	.507	13½
Denver	26	45	.366	23½
Texas	23	48	.324	26½

Sunday's Results

New York 123 Virginia 121
Utah 108 Memphis 106
Indiana 127 Kentucky 122
Denver 142 Floridians 141
(only games scheduled)

TIME AND TIDE

Department of Commerce, United States Coast Geodetic Survey. Times and heights of tides at San Francisco (Golden Gate):

The column of heights gives the elevation in feet of each tide above or below the plane of Coast Survey chart soundings. The depts are always additive to the chart in depts unless preceded by a (-), when the numbers are subtracted from the depth given in the chart. Light-face type indicates a.m. times; **bold-face type** indicates p.m. times.

	HIGH		LOW		HIGH		LOW	
8	3:00	2.6	9:00	5.5	3:48	-0.2	10:36	4.8
9	3:42	2.3	9:48	5.4	4:24	-0.1	11:06	4.9
10	4:18	2.0	10:30	5.3	4:48	0.2	11:30	5.0
11	5:00	1.6	11:12	5.2	5:12	0.5	11:54	5.1
12	5:30	1.3	11:48	4.9	5:42	0.8		
	HIGH		LOW		HIGH		LOW	
13	12:18	5.1	6:06	1.0	12:30	4.7	6:06	1.2
14	12:36	5.1	6:42	0.8	1:12	4.4	6:30	1.6
15	1:00	5.1	7:24	0.6	2:00	4.1	7:00	2.0
16	1:18	5.2	8:06	0.5	3:00	3.8	7:30	2.4
17	1:48	5.2	9:06	0.4	4:12	3.6	8:12	2.8
18	2:30	5.2	10:06	0.4	5:36	3.6	9:00	3.1
19	3:18	5.1	11:12	0.2	7:00	3.7	10:18	3.3
20	4:24	5.1	12:24	-0.1	8:06	4.0	11:48	3.3
21	5:48	5.2	1:18	-0.4	8:42	4.3		
	LOW		HIGH		LOW		HIGH	
22	1:06	2.9	7:06	5.4	2:12	-0.6	9:24	4.7
23	2:12	2.4	8:18	5.5	2:54	-0.6	9:48	5.0
24	3:06	1.7	9:18	5.7	3:42	-0.4	10:24	5.6
25	4:00	0.9	10:18	5.7	4:18	-0.1	10:54	5.7
26	4:48	0.2	11:12	5.5	5:00	0.4	11:24	6.0
27	5:36	-0.4	12:12	5.3	5:36	1.0		
	HIGH		LOW		HIGH		LOW	
28	12:00	6.2	6:30	-0.7	1:12	5.0	6:18	1.6
29	12:36	6.2	7:24	-0.9	2:12	4.6	7:00	2.2
30	1:18	6.1	8:24	-0.8	3:18	4.3	7:48	2.6

COLLEGE BASKETBALL

By U. P. INTERNATIONAL

East

St. John's (N.Y.) 79 Providence 65
St. Joseph's (Pa.) 81 La Salle 76
Pennsylvania 70 Columbia 58
Dartmouth 98 Brown 91
Niagara 85 Canisius 69
Rutgers 84 Penn St. 70
Army 81 Colgate 66
Harvard 93 Yale 87

Midwest

St. Louis 69 Bradley 59
Ohio St. 68 Northwestern 67
Kent St. 65 Toledo 59
Purdue 99 Illinois 93
Kansas St. 77 Missouri 69
Kansas 54 Oklahoma 52
Indiana 104 Iowa 88
Ohio U. 97 Bowling Green 82
Michigan 88 Michigan St. 63
Creighton 96 Cleveland St. 79
Minnesota 104 Wisconsin 98
Nebraska 85 Colorado 71

South

Kentucky 84 Tennessee 78
Duke 92 North Carolina 83
Louisville 102 Memphis St. 73
West Virginia 104 Virginia Tech 95
Louisiana St. 69 Georgia 66
Georgia Tech 78 Pittsburgh 61
Auburn 86 Mississippi 85
Maryland 89 Virginia 84 (ot)
South Carolina 88 Wake Forest 73
Florida 79 Alabama 66

Southwest

Texas-El Paso 83 Arizona St. 81
Baylor 79 Texas Tech 78
Southern Methodist 79 Texas Christian 78
Texas 94 Rice 88

West

Oregon St. 71 Washington 52
UCLA 107 Stanford 72
Oregon 69 Washington St. 68 (ot)
Southern California 96 California 81
Loyola 77 Pepperdine 66
UC Irvine 96 UC Riverside 92
San Francisco 72 Santa Clara 67
Pacific 116 St. Mary's (Cal) 71
New Mexico 93 Arizona 83

GENERAL TIRE

YOUR CHOICE 25% OFF

GENERAL Calibrated® JET-RADAN®
- 4-Ply Rayon Cord Belt
- 2 Rayon Cord Radial Plies
- Famous Dual Tread Design
- Stylish Slim Whitewalls

SIZE	WHITEWALL Reg. Price	WHITEWALL Sale Price	Fed. Ex. Tax
185R-14	$47.95	$35.96	$2.31
195R-14	$50.95	$38.21	$2.53
205R-14	$55.95	$41.96	$2.64
215R-15	$61.70	$46.28	$2.90

GENERAL Calibrated® GTW BIA/BELT
- 4-Ply Nygen® Nylon Cord Body
- 2 Fiberglass Belts
- Famous Dual Tread Design
- Distinctive Three-Ring Whitewall

SIZE	3-RING WHITEWALL Reg. Price	3-RING WHITEWALL Sale Price	Fed. Ex. Tax
E78-14	$47.75	$35.81	$2.25
F78-14	$49.90	$37.43	$2.44
G78-14	$54.95	$41.21	$2.60
H78-14	$60.70	$45.53	$2.80

GENERAL Calibrated® SCRAMBLER GT
- Polyester Cord Body
- Fiberglass Belted
- Wide 70-Series
- Modern White-Line Sidewall

SIZE	WHITE-LINE Reg. Price	WHITE-LINE Sale Price	Fed. Ex. Tax
E70-14	$45.90	$34.43	$2.43
F70-14	$48.55	$36.41	$2.56
G70-14	$52.95	$39.71	$2.76
H70-14	$57.90	$43.43	$3.01

25% OFF REGULAR WHITEWALL SELLING PRICE ON THESE AND ADDITIONAL SIZES . . . SALE ENDS MAR. 13!

RAIN CHECK . . . Should our supply of some sizes or lines run short during this event, we will honor any orders placed now for future delivery at the advertised price.

PICK-A-DEAL SERVICE SPECIAL

DEAL #1	AIR FILTER (Famous Brand)
DEAL #2	OIL CHANGE & OIL FILTER (Single Weight Quaker State Motor Oil & Purolator Filter)
DEAL #3	4 WHEELS BALANCED
DEAL #4	WHEEL ALIGNMENT
DEAL #5	OIL CHANGE & LUBRICATION (Single Weight Quaker State Motor Oil)
DEAL #6	LUBRICATION, BRAKE ADJUSTMENT & 2 WHEELS BALANCED.

YOUR CHOICE ONLY $3.99 or combination of any three for . . . $9.99

4-PLY NYLON CORD WHITEWALLS

General-Jet
- Dual Tread Design
- 4-Ply Nylon Cord
- Duragen® Rubber Tread

Reg. Low Price $15.45 SIZE 6.50-13

7.75-14, 7.75-15 $21.25
8.25-14, 8.25-15 $24.00
8.55-14 $25.85

Tubeless whitewall prices plus $1.78 to $2.53 Fed. Ex. Tax per tire, depending on size, plus exchange casing.

Charge it at General Tire... BUY IN TIME BUY ON TIME BANKAMERICARD master charge

Priced as shown at General Tire Stores. Competitively priced at independent dealers displaying the General sign.

GENERAL TIRE SERVICE
160 BELLAM AVE., 457-2953, San Rafael
Francisco Blvd. to Bellam Ave. - 2 Blocks East Of Drive-In

STORE HOURS: Mon. - Fri. 9 A.M. to 7 P.M. Saturday 8 A.M. to 6 P.M.

YOUR SAFETY IS OUR BUSINESS

MAJOR LEAGUE BASEBALL ON K T I M

Follow the A's

All Exhibition Games Start at Noon
Hear Them Mon.-Fri. On KTIM-FM 100.9
ALL WEEKEND GAMES
K T I M 1510

COUGAR COUNTRY®

IN COLOR

ALL AGES ADMITTED General Audiences

"ENDS TOMORROW"

NOVATO THEATRE
P.O. BOX 44
NOVATO. PH. 892-2424

TIBURON PLAYHOUSE
P.O. BOX 444
TIBURON. PH. 435-1234

Wk. Days 5:00 - 7:00 - 9:00
Sat. 12:00 - 2:15 - 4:30 - 6:30 - 8:30
Sun. 2:15 - 4:30 - 6:30 - 8:30
ADULTS - 2.25 Under 12 - .75

A PRODUCT OF AMERICAN NATIONAL ENTERPRISES, INC.

OTHER PEOPLE'S BUSINESS

By HARRY CRAFT

Optoelectronics Wins Contract For Infrared Detector Units

Marin County lost a growling electronics industry last year when **Optoelectronics, Inc.** at Northgate Industrial Park changed its mind about occupying a permanent plant there and moved to Petaluma instead.

The company, originally in a temporary location at 4340 Redwood Highway and now at 1309 Dynamic Street, Petaluma, has just reported being awarded a $479,000 production engineering contract by the U.S. Army Electronics Command for infrared photodetector assemblies. It is currently establishing an East Coast office in Massachusetts in addition to one in Washington, D.C. opened last November.

Optoelectronics, founded in 1969, now employs 38 persons and plans to recruit still more personnel to step up its production of infrared systems for many new applications, both by the government and by private industry.

VOSSBRINK PHARMACY at 894 Fourth Street, San Rafael, which was sold to Webb and Rogers last July, has closed out its prescription department and is now in the process of selling off its stocks.

Ralph A. Vossbrink owned the store for about 33 years before retiring last year.

NEW VICE PRESIDENT at **Bank of Marin** is **F. M. Ganey** of Concord, who has been in the banking business over 47 years. He was with the First National Bank of Great Falls, Montana for over 18 years, eight of which he served as president and trust officer. Later he was president of Concord National Bank before it was merged into the Central Banking System. From 1967 through 1969 he was senior vice president of Commonwealth National Bank in San Francisco. He retired from banking then to enter into private financial advising and consulting.

WILLIAM J. BREEN of San Rafael is celebrating 35 years of service with **Bank of America** this month. Now vice president, corporate agency and business services, at the bank's San Francisco headquarters, he has also headed the personnel relations departments in Los Angeles and San Francisco. He joined Bank of America at San Francisco and has also served in San Mateo, Redwood City and Redding offices.

Breen

Hixon

BRUCE R. HIXON of Marinwood has been promoted to assistant vice president at **Bank of California's** San Francisco main office. He joined the bank in 1964 and has served as assistant credit officer and as loan officer prior to his recent appointment.

MRS. ERICA HANSELL, president of **Hansell Associates, Inc.**, San Rafael, and **Mrs. Kay Kinney**, director of the Hansell European summer job program, attended the recent western regional conference of Coserv in San Francisco, sponsored by the National Council of Community Services to international visitors. Conference chairman was Judge Stanley A. Weigel, vice president of Coserv.

INSURANCE: Paul M. McKimmie of Greenbrae and Bernard R. (Barney) Whitehill **of Sleepy Hollow have received New York Life Insurance Co.** Group Leader Awards for sales and records during 1970 . . . Circle of Honor awards have been presented by **State Mutual of America** to **Frank A. Tallarida** of San Rafael and **Jack G. Nixon** of Lucas Valley for total sales of over $1 million last year.

FRANK W. LAMB of San Rafael has now moved his insurance office from San Francisco to Northgate Industrial Park.

Under the name of **Frank W. Lamb and Co.**, he handles commercial and industrial insurance, with property and casualty coverage. The location is 77 Mark Drive, in the same building he originally planned to occupy.

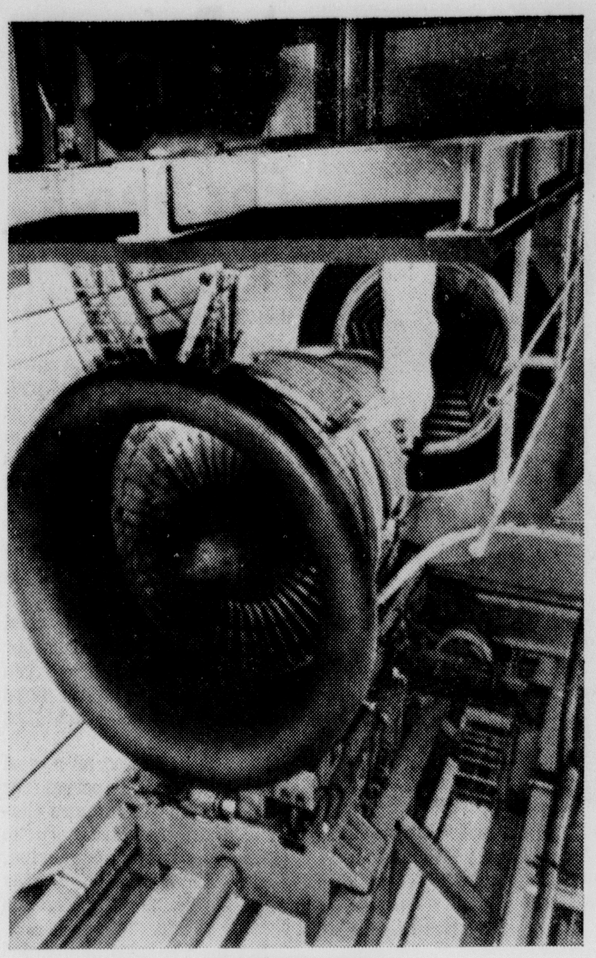

JET TEST CELL

This $2.5 million Panam jet engine test cell can accommodate engines with thrusts up to 100,000 pounds. Mounted from the cell's ceiling is a JT9D jet engine at the test site in New York.

(UPI Telephoto)

Business And Finance Page

OVER THE COUNTER

Quotations from the National Association of Securities Dealers Inc. at approximately 9:30 a.m. Bids are inter-dealer prices. Inter-dealer quotations do not include retail markup, markdown or commission, and do not represent actual transactions.

	BID	ASKED
Cal.West.Sts.Life	18⅜	18⅞
Farm New World	35⅞	36⅜
Hanover	34½	35¼
No.Am.Life&Cas.	7⅜	7¾
Bank of Ag.&Com.	7¾	8¾
Bankamerica Corp.	66	66⅜
Cent.Banking Sys.	24¾	25½
1st Nat'l-San Jose	24	24¾
Liberty Nat'l.	6⅞	7¼
Amer. Express	93⅞	94⅜
Amer.Express 1.50	93¾	94¼
Amer.Micro Sys.	43¼	44¼
Anheuser Busch	88¼	88¾
Arden-Mayfair	9¾	10⅛
Boothe Comp.	18	18½
Breuner (John)	15¾	16¾
Cal.Water Serv.	28	28½
Citizens Utils.	29¼	29¾
CTC Computer	2¾	3¼
Coherent Rad.	15¾	16¼
Coldwell, Banker	31⅜	31⅞
Dow Jones	51⅞	52⅜
1st Nat'l. Fund	7.77	8.49
First Surety	4⅛	4½
Gold. West Fin.	14½	15
Hexcel	16¾	17¼
Kaiser Steel COM.	29⅞	30⅜
Longs Drugs	76¼	77¼
Lynch Comm. Sys.	25⅛	25⅝
M.B. Assoc.	15½	16¼
Micro Data Sys.	6¼	6¾
Nat'l.Med.Enter.	38	38½
Optical Coat. Lab.	9⅜	9⅞
Pac.Coast Holdings	4	4½
Pac.Far East Lines	32	34
Pac. Plantron	16½	17
Purity Stores	14	16
Raychem Corp.	100½	102
Redcor	7⅜	7¾
Rocket Research	17¾	18¼
Ross Medical	12¾	13¾
Seven Up	54½	55
Skaggs Payless	26⅛	26⅝
So. Cal. Water	15½	16
Southwest Gas	16¾	17⅛
Thermal Power	14¾	15½
Trans. Gas Pipe	19⅛	19⅜
Western Gear	9¼	9⅝
Tib.Vints.Inc.	13½	14

SUCCESSFUL INVESTING

Building Rebound: Don't Sell Boise

By ROGER E. SPEAR

Q. I have a 950-share investment in Boise Cascade at a cost of $18 per share. I am in the 50 per cent tax bracket. In view of the profit drop should I hold or sell Boise? — B. B.

A. A deficit in the final 1970 quarter pulled earnings down to $1.16 a share from $2.40 in 1969. Unexpected costs incurred from upgrading environmental standards at these developments plus a recession-related slowdown in real estate sales resulted in nonrecurring charges on 1970 earnings.

A more expansive federal monetary policy has recently eased mortgage interest rates, spurring housing starts. For January, building permits issued rose 52 per cent year-to-year on an annualized basis. In addition, lumber prices have firmed, with a 15 per cent boost noted since the first of 1971.

Approximately two-thirds of Boise's business is construction-related; improved conditions in this industry should begin to be evident in company earnings by mid-year. Shares have exceptional longer-range growth characteristics and should be retained.

Q. I would appreciate your comment on Boston Capital. I have 200 shares which cost me $10 per share. I am 87 and need income. — E. S.

A. This venture capital company is a speculation on the success of its two major holdings, Ohio Nuclear and Waukesha Industries. No dividend has been paid since January of 1970, thus this is an unsuitable investment for you. Sale at this time would entail little loss of principal.

INCOME TAX FACTS

By PETER J. WIKEL

You Can't Forgive A Debtor, But You Can Deduct Bad Debt

You can deduct your personal bad debts if:

1. A valid debt was created in 1970 or existed at January 1, 1970, and some event occurred in 1970 which leads you to believe that the debt was uncollectible such as bankruptcy, disappearance of the debtor, etc.

2. The bad debt must have been included in your income or been a part of your capital. You cannot have a bad debt deduction for uncollectible wages, fees, rents, etc.

3. You cannot forgive a debtor his debt and take a deduction for it. You must have made every reasonable effort to collect.

Personal loans to members of your family can be charged off as bad debts, if there is evidence it was a loan and that you made every reasonable effort to collect.

Sometimes what looks like plain bad luck can become a bad debt deduction. The IRS says a nonbusiness bad debt deduction is allowable for unrecoverable deposits made for the construction of a residence when the construction company becomes insolvent and fails to perform under the contract.

The rules for business bad debts are different and are covered in Document 5176 which is free at your local IRS office.

Losses sustained on purchases of undelivered stock from a securities corporation that subsequently becomes bankrupt are deductible as short-term capital losses under the nonbusiness bad debt provisions. If there had been any dishonesty connected with these, they might have been deductible as theft losses not subject to the $1,000 per year limitations.

If your bad debt is a personal debt, the deduction is made on separate Schedule D of the tax return as a short-term capital loss. Such losses cannot be deducted from other income in an amount over $1,000 per year. However, they can be deducted from capital gains in any amount.

If you have a bad debt loss of more than $1,000, claim $1,000 for 1970 and carry the balance over to 1971. Your deduction is limited to not more than $1,000 per year. You can take it all in any year you have capital gains to cover it.

You must attach a statement to your tax return and show: The nature of the debt; name of the debtor and his business or family relationship to you, if any; when the debt became due; what efforts you have made to collect the debt; how you determined the debt to be worthless.

Turnover Heavy In Market

NEW YORK (UPI) — Prices were irregularly higher in heavy turnover near noon Monday.

Analysts noted that investors appeared a little hesitant as a result of the expiration of the Middle East cease-fire and developments on Southeast Asia.

Prices moved higher in heavy trading on the American Stock Exchange. Of the 1,036 issues, 571 pointed higher, while 219 retreated.

Among the most active Amex issues were Instrument Systems fractionally higher on more than 100,000 shares, Mouldings Inc. also up slightly on 50,000 shares, and Asamera Oil fractionally higher on around 50,000 shares.

American Exchange Selected Stocks

NEW YORK (UPI)—Selected stocks on the American Stock Exchange.

	Sales(hds)	High	Low	Last	Chg.
Aerojet .50a	16	22¾	22½	22½	+ 1/4
Alld Control	10	9½	9⅜	9½	+ 1/8
A Petr 1.05d	35	26⅜	26	26	...
ArkLaG 1.30	44	27	26⅝	26⅝	— 3/8
Beverly Ent	378	16¾	16¼	16¾	+ 1/4
Brascan 1g	157	17	16¾	16⅞	...
Bundy Cp 1	48	25⅞	25¼	25⅞	+ 7/8
Circle K .48	6	46	45¼	46	+1
Clary Corp	17	7⅝	7½	7⅝	+ 1/4
Computest	30	18¾	18⅛	18⅜	+ 3/8
Creole 2.60a	27	32	31¼	31⅜	— 5/8
Damon Cp	103	41½	41	41½	+ 1/2
Day Mines	17	12⅛	11½	11½	— 1/8
Dixlyn Corp	6	12	12	12	— 1/8
Equ Cp .05d	89	5⅞	5⅝	5¾	+ 1/8
Fed Resour	35	4¾	4⅝	4⅝	...
Felmont Oil	60	13⅜	12¾	13	— 1/2
FinCpSB .20	14	22	22	22	— 1/4
Frontier Air	31	7	6¾	7	+ 1/4
Gen Battery	141	31	30½	30¾	+ 1/4
Greer Hydrl	8	9⅞	9⅝	9⅝	...
HuskyOil .15	28	17¾	17⅜	17⅜	+ 1/8
Inexco Oil	89	12½	12⅛	12⅜	+ 1/4
Kaiser In 2k	246	12⅜	12	12⅜	+ 5/8
KirbyInd .36	3	25¼	25⅛	25⅛	— 1/8
LeeEnt .20b	10	26¾	26¼	26¼	— 3/4
Lee Natl Cp	32	9⅛	8¾	8⅞	+ 1/8
McCul Cp 5i	149	47	45⅞	47	+1⅝
Means FW 1	12	16¼	16	16¼	+ 3/8
Mohwk Airl	38	4½	4¼	4⅜	...
New ParkM	63	4⅝	4⅜	4½	+ 1/8
Ookiep 2.10b	z50	10¼	10¼	10¼	—1
PacNW 1.04	6	16¾	16⅝	16¾	— 1/8
Petrie St .55	61	46	45	46	+1⅛
Pneum Dyn	31	12⅞	12½	12½	+ 1/8
PubcoPt .15	27	10⅞	10¾	10⅞	— 1/8
Reeves Inds	58	4	3¾	3⅞	...
Shattuck Dn	132	7⅜	7	7¼	+ 1/4
Solitron Dev	367	18⅜	17½	18⅛	+ 7/8
Stand Metal	2	4¼	4¼	4¼	+ 1/8
Statham Ins	146	17	15¾	16⅝	+ 7/8
Syntex C .40	206	54	52⅝	53⅛	— 5/8
TechnicIr In	188	14⅜	13⅞	14	— 1/4
UnvContr 2i	49	8	7½	7⅝	+ 3/8
Utah Sgr .80	3	14⅝	14½	14½	— 1/8
Wst Nuclear	64	6¼	6⅛	6⅛	— 1/8

Your business insurance is our business

TERRY JARCIK INSURANCE

INSURANCE BROKERS FOR THE BUSINESS COMMUNITY.
Including: employee benefits - pension programs - life insurance
16 MARY STREET, SAN RAFAEL **Call 456-4644

need sharp secretaries, typists, PBX? . . . call NORTHGATE!

We've got 'em! Dozens of qualified, carefully screened and tested gals for general office work as well as for highly skilled executive, medical, and legal positions. GIVE US A CALL! BOTH APPLICANT AND EMPLOYER PAID POSITIONS!

phone 479-2063

Northgate Personnel Agency
36 Mitchell Blvd.
Northgate Industrial Park

1971 CALIFORNIA REALTY FUND

Attend an open meeting to discuss Tax Shelter & Investment Advantages PLUS receive the offering circular.

BACKGROUND
In 1970, the California Realty Fund acquired six apartment complexes totaling 1,379 units with a total value in excess of $20 million. A total of $3,320,000 of equity capital was utilized to purchase these properties.

POTENTIAL SAFETY
In the opinion of the General Partner of the Fund, the acquisitions made to date provide the Fund with geographical diversification, an opportunity for appreciation, and financial stability, in that the properties are all leased back to the sellers.

OBJECTIVES
In 1971, it is the intention of the General Partner to acquire additional apartment complexes, as well as other types of income-producing property, such as shopping centers, office buildings, industrial complexes, and mobile home parks. This will provide the Fund with a diversified real estate investment portfolio.

ADVANTAGES
We fully intend to structure the acquisition of these properties so that the following benefits will be derived by the Limited Partner Investors:

1971 Tax Deductibility ..... 50 to 60% of investment
Future Annual Tax Deductibility ..... 15 to 20% of investment
Annual Cash Flow (Tax Sheltered) ..... 5 to 7% of investment

ALL MEETINGS WILL START AT 7:30 PM

WEDNESDAY MARCH 10, 17, 24
SAN JOSE — Hyatt House
CONCORD — Holiday Inn
SAN FRANCISCO — Jack Tar

THURSDAY MARCH 11, 18, 25
SAN RAFAEL — Holiday Inn
PALO ALTO — Cabana Hyatt
OAKLAND — Edgewater Hyatt

CALL COLLECT FOR RESERVATIONS (415) 834-1715

The California Realty Fund is a joint venture of the
Consolidated Capital Equities Corporation and the Grubb and Ellis Equities Corporation
2950 Webster St. / Oakland, CA 94609 — 1939 Harrison St. / Oakland, CA 94612

This advertisement is neither an offer to sell nor a solicitation of an offer to buy or sell units in an investment. The offer is made only by the Offering Circular and only to bona fide residents of the State of California meeting certain financial standards.

TODAY'S LATE NEW YORK STOCK PRICES

NEW YORK (UPI)—Selected stocks on the New York Stock Exchange.

	Sales(hds)	High	Low	Last	Chg.
—A.A—					
AcmeMk 2g	11	49⅛	48¾	49	...
Adress .30b	x116	32¾	32⅛	32⅜	— 1/4
Admiral Cp	87	12½	11¾	12¼	+1
Air Prd .20g	22	52⅞	52½	52¾	+ 1/2
Air Red .20b	72	23½	23¼	23½	+ 1/4
AlcanAlun 1	110	23	22¾	22¾	— 1/4
AllegCp .20d	59	14⅝	14¼	14½	— 1/8
AlligLud 1.40	x64	28¾	28⅜	28⅜	+ 1/8
Allg Pw 1.36	x53	23⅝	23⅜	23⅜	...
Alld Ch 1.20	133	27½	27⅛	27⅜	— 1/8
AlliedSt 1.40	44	33⅝	33⅛	33⅜	— 1/2
AllisChl .05b	56	17½	17¼	17⅜	...
Alcoa 1.80	79	63	61¼	61½	— 1½
Am Hss .30d	92	52½	52¼	52⅜	+ 3/8
Am Airl .80	193	27⅝	27⅛	27⅝	+ 1/4
ABrand 2.20	216	48⅛	47¼	48⅛	+1
A Brcst 1.20	223	32⅝	31½	32½	+1¼
Am Can 2.20	218	43⅜	43⅛	43⅜	+ 1/8
AmCyan 1¼	198	35⅞	35⅝	35¾	+ 1/8
AmElec 1.70	207	30	29½	29⅞	+ 1/8
Am Export	89	12	11⅞	12	+ 1/4
AmHoist .40	44	12¼	12⅛	12⅛	+ 1/4
A Home 1.70	342	74⅛	73⅜	74⅛	+ 3/4
AmHosp .26	163	32⅞	32⅛	32⅜	— 1/8
AMetCx 1.40	78	34¼	33⅞	33⅞	— 1/4
Amer Motor	203	7½	7⅜	7⅜	— 1/8
AmNGs 2.10	40	39¼	39	39¼	— 1/4
APhoto .08b	x376	13¾	13⅜	13⅜	+ 1/4
A Smelt 1.90	308	25⅞	25¼	25½	...
Am Stand 1	107	27	26⅝	27	...
AmT&T 2.60	1043	49¾	48¾	49⅜	+ 1/2
Am Zinc Co	5	8⅜	8¼	8¼	...
Ametek .60	48	17⅛	16⅞	17	+ 1/4
AMF Inc .90	98	31¾	31⅜	31¾	+ 1/4
Ampex Cp	683	22⅜	21⅜	22	+1
Amstar 1.70	x132	40⅞	40	40⅝	+1½
Anacon .25b	240	21	20¾	20¾	...
Armco Stl 1	206	19¾	19⅜	19⅝	+ 1/4
Arms Ck .80	78	37⅛	36½	36½	— 1/2
Ashl Oil 1.20	72	28⅜	27⅝	28	— 1/4
Assoc Trans	29	12	11¼	11½	— 1/2
AtlRichfld 2	236	70	69	69⅜	— 1/8
Atlas Corp	52	31¼	31⅛	31⅜	— 1/8
AvcoCp .60d	135	15⅜	15	15¼	...
Avnet Incp	524	13¾	13¼	13¾	+ 3/4
—B.B—					
Bab&Wil .50	470	33⅝	32¼	32⅞	—1
BakerOil .65	42	31½	31⅛	31¼	+ 1/4
Bangor Pun	37	11⅛	10⅞	11	+ 1/4
Bath Ind .20	217	29	28⅝	29	+ 1/4
Beat Fd 1.16	120	39⅞	39½	39⅞	+ 3/8
Beckm .12b	26	39¾	39½	39½	— 3/8
BeechAr .75	36	16⅛	15⅞	16⅛	+ 3/8
Bell&Hll .60	130	43⅜	41½	43⅜	+1⅛
Bendix 1.60	x68	36⅞	36½	36¾	+ 3/4
Benguet Inc	430	8⅞	8½	8⅞	+ 3/8
Beth Stl 1.20	274	22	21⅝	21⅝	...
Black&D .88	x43	61¾	61	61⅜	+ 1/4
Boeing C .40	153	23½	23⅛	23¼	— 1/4
BoiseCas .25	208	45¼	44⅜	45	+ 1/2
Borden 1.20	58	27⅜	27⅛	27⅜	+ 1/8
Borg Wr 1¼	50	29½	29	29½	+ 3/8
Bost Ed 2.24	5	38¼	38	38	...
Bourns Inc	23	14⅝	14	14⅛	— 3/8
Braniff Airy	174	10⅞	10¾	10⅞	+ 1/8
Briggs 2.40a	14	62	61¼	61½	— 1/8
Bris My 1.20	573	66⅜	65½	66	— 1/4
BritPet .43d	96	10⅞	10⅝	10⅝	— 1/4
BrnShoe 1½	109	39¾	39¾	39¾	...
Brunswk .12	381	25½	25	25⅛	+ 1/4
BucyEr 1.20	12	26	25¾	25¾	— 1/8
Budd Comp	11	13⅝	13⅜	13⅜	— 1/8
BulovaW .60	19	23½	23¼	23¼	+ 1/4
BurlInd 1.40	49	46	45⅝	45⅞	— 1/8
Burl No .37b	69	46	45	45⅛	—1⅛
Burrghs .60	214	113⅞	111⅛	112⅛	—1¼
—C.C—					
Camp S 1.10	135	32⅞	32½	32⅝	— 1/4
CanPac 3.30	9	70⅜	69½	69½	— 1/2
CaroPL 1.46	28	26⅞	26½	26⅜	— 1/8
CarrierC .60	721	34	33	33½	...
CaterTr 1.20	133	49	48⅜	48⅝	+ 3/8
Celanese 2	62	68	67¾	67¾	+ 1/8
Centl Soya 1	197	26¾	25¼	26⅝	+1¼
Cerro Cp .80	63	18⅛	17½	17⅝	— 1/4
Certain-t .80	36	28⅝	28	28	— 1/4
Cessna .60	107	22¼	21⅝	21¾	...
CFISteel .80	x1	20	20	20	— 1/4
ChmSPI 1.20	53	34⅞	34⅜	34⅜	— 1/8
ChaseMan 2	65	53½	52	53	+1⅛
Ches Ohio 4	68	58¼	58	58	+ 1/8
Chris Craft	103	8⅝	8⅜	8½	+ 1/8
Chrysler .60	596	27⅞	27⅜	27¾	— 1/8
Cin Gas 1.56	36	26½	26⅛	26⅜	...
CIT Fin 1.80	69	43⅞	43½	43¾	+ 1/4
CitiesSv 2.20	163	48⅝	47⅞	48	+ 1/8
City Invs .50	388	23¾	23⅜	23½	+ 1/8
CleveEl 2.24	10	40⅛	40	40⅛	+ 1/8
CocaCol 1.58	x35	89¾	89⅛	89⅜	— 3/8
Colgate 1.40	43	49⅜	48⅞	49¼	+ 1/8
Collin Radio	46	18	17⅛	17⅝	...
Collntst 1.60	14	34	33⅜	33¾	— 1/4
C B S 1.40g	83	36½	36	36	— 1/2
Col Gas 1.76	140	39⅝	39¼	39½	+ 1/4
ComSolv .40	22	20⅜	19¾	20⅛	...
CmwE 2.20g	49	39¼	38⅞	39	— 1/4
Comsat .50	171	72	71⅜	71⅝	— 1/2
ConsEd 1.80	231	26⅜	26¼	26½	+ 1/8
ConsFd 1.20	100	46⅛	45	45	— 3/8
ConsFrght 1	266	34	33½	34	+ 3/4
ConsNG 1.88	111	30⅝	30⅛	30⅝	+ 1/4
Consm Pw 2	86	33¾	33⅛	33¼	— 1/4
Cont Air Ln	111	16½	16⅛	16¼	+ 1/8
ConCan 1.60	134	44¾	43¾	44⅜	+ 3/8
Contl Oil 1½	304	34⅝	34¼	34⅝	+ 1/2
Contrl Data	331	61	59⅞	61	+ 1/2
CornGl 2½a	50	21	20¾	21	+ 1/4
Cox Brd .30	14	25¼	24½	25	...
CPCIntl 1.70	100	38½	38	38½	...
Crane 1.60	31	35⅛	34⅝	34⅝	— 1/8
CrowlCol 4i	98	15⅜	15⅛	15⅜	+ 1/4
CrownZ 1.20	36	32⅛	32	32⅛	+ 1/8
Cudahy 5k	56	21⅞	21⅜	21½	+ 1/8
CurtisWr .60	59	13¼	12⅝	13¼	+ 1/2
CyprusMn 2	14	64¼	64	64	...
—D.D—					
DanRiver M	35	12⅜	12¼	12¼	...
Dana Cp 1¼	16	30⅜	29⅝	30	— 1/8
Dart In .30g	83	38⅞	38⅜	38⅝	— 1/8
DaycoC 1.14	26	19⅝	19¼	19⅝	+ 3/8
DayPLt 1.60	31	24⅞	24⅝	24⅝	— 1/4
Deere &Co 2	67	42⅝	42¾	42⅞	— 1/4
Del Mnt 1.10	24	28⅜	27¾	27¾	— 1/2
Dennisn .60	54	27⅞	27⅜	27⅞	+ 3/8
DetEdis 1.40	67	22⅜	22	22¼	+ 1/4
Diam Shm 1	182	23½	23	23½	+ 3/8
Diebold .48g	9	71½	70¾	71½	+1¼
DisneyW .20	214	101⅜	99⅛	100⅞	+2¼
DistSea 1.20	11	56¾	56	56¼	...
DomeMn .80	6	65¼	65¼	65¼	...
Dow Ch 2.60	127	83⅞	82⅞	83⅜	+ 1/2
Dresser 1.40	174	34	33⅝	34	+ 1/4
DukeP 1.40	143	25⅜	25	25¼	+ 1/4
DuPont 1¼b	32	138¾	137	137⅜	— 7/8
DuqneL 1.66	58	25¼	25	25¼	+ 1/4
Dynamic Cp	99	8¼	8	8	+ 1/8
—E.E—					
EascoCp .90	21	23⅜	23⅛	23¼	...
Eastern Air	343	22⅜	22	22⅛	...
East Kod 1a	215	77⅛	76½	76¾	— 1/4
EatonY 1.40	33	38⅝	38¼	38¼	— 1/4
ElPasoNG 1	166	18⅛	17¾	17⅞	...
ElTraCp 1.20	15	28	28	28	...
ESB In 1.20	48	27	26¼	26½	+ 1/2
EssxInt 1.20	25	43½	43	43	— 3/8
Ethyl Cp .84	x102	27⅞	27⅛	27⅝	+ 7/8
ExCellO 1¼	34	23	22¾	23	...
—F.F—					
Faberge .40	x344	17⅝	17⅜	17⅝	+ 3/4
FactorM .60	65	43⅝	43⅜	43½	+ 1/8
Fairch Cam	280	39¼	37⅞	39¼	+ 5/8
FairHil .30d	81	12⅝	12¼	12⅜	+ 1/8
Fairmont 1	53	18	17¾	17⅞	+ 1/8
Farah Mfg	43	40⅜	39¾	39⅞	— 1/8
Ferro Cp .70	15	25	25	25	...
Firestn 1.60	46	49½	49⅛	49½	+ 3/8
FstNtSt .50b	21	47	46½	46½	— 1/4
Fleming .50	46	13	12⅝	12⅝	— 1/8
FlintkoteC 1	107	29⅞	28⅝	29⅜	+1⅛
FlaPwr 1.68	19	51⅞	51½	51⅝	— 1/8
FMC Cp .85	228	28¾	27⅞	28¾	+ 7/8
FdFairS .90	x34	19¾	19⅜	19⅜	+ 1/4
FordMt 2.40	494	60	59½	59⅝	— 1/4
For Mck .80	164	24¼	23⅝	24⅛	+ 3/8
FreeprtS .80	83	17½	16¾	17½	+ 1/2
Fruehuf 1.70	42	34⅜	34	34¼	+ 1/4
—G.G—					
GAC Cp .80	908	26⅛	24½	25¾	+1½
GAF Cp .40	254	15	14⅝	15	+ 3/8
Gam Sk 1.30	169	44⅞	44½	44⅝	+ 1/8
Gannett .48	7	40	40	40	— 1/2
GnAOil .60g	19	40½	40⅛	40½	...
Gn Elec 2.60	238	110	109¼	109¾	— 5/8
GnFood 2.80	134	83⅛	82¼	82⅞	— 3/8
Gen HostCp	142	19	18	18¾	+ 3/4
Gen Instr 2i	129	24⅝	24⅛	24⅜	— 3/8
GenMills .88	223	34¼	33⅝	34¼	+ 5/8
GenMot .85b	469	82⅞	82⅜	82¾	+ 1/2
G PubU 1.60	288	22¾	22¼	22¼	— 1/2
Gn Steel Ind	14	13¾	13⅝	13⅝	— 1/4
G T E 1.52	615	34¼	33⅝	33¾	— 1/4
Gen Tire 1g	160	25	24⅝	24⅞	+ 3/8
Genesc 1.70	85	36	35¼	35⅞	+ 5/8
Ga Pac .80g	59	59⅞	59½	59⅝	+ 1/8
Gerber 1.20	31	45¾	45⅛	45⅛	— 1/4
Getty 1.13b	33	83½	83	83¼	—1
Gillette 1.40	81	48⅞	48⅜	48⅝	+ 1/4
Glen Alden	105	9⅛	9	9	— 1/8
Global Mar	203	19⅜	18¾	19¼	+ 3/8
Goodrich 1	274	29⅛	28⅝	28⅝	+ 1/8
GoodyrT .85	646	31¼	30¾	31¼	+ 1/2
Grace W 1½	851	34⅜	33⅞	34⅛	+ 1/4
Grand U .80	220	32⅞	32½	32¾	+ 1/2
Grant W 1½	208	59	58⅜	59	+ 1/4
GrtA&P 1.30	712	31⅞	30½	31⅞	—1¼
GtNNek 1.60	27	50	49¾	49¾	+1⅛
Gt West Fin	176	25½	24⅞	25⅜	+ 5/8
Gt WsUn .90	x59	32¾	31⅛	31⅛	— 3/8
GreenGt .96	19	26⅞	26⅜	26½	— 1/4
Greyhd Cp 1	200	18⅞	18¾	18⅞	+ 1/8
Grumman 1	250	25⅛	24⅜	24⅞	+ 7/8
GulfM 2.80a	13	81¾	81	81¾	+1¼
Gulf Oil 1½	373	31⅞	31⅜	31⅜	— 1/8
Gulf&Ws .50	208	26	25⅞	26	...
—H.H—					
HammPap 1	72	26¾	25⅞	26½	+ 7/8
Harris Int 1	x45	64½	63⅞	64⅜	+ 3/8
HeclaM .17d	26	24¾	24¼	24¼	— 3/8
Heinz HJ 1	146	42¼	41½	41½	—1